Average net paid Circulation of THE CHICAGO TRIBUNE for December, 1922:
Daily - - - 520,162
Sunday - - 848,472

Chicago Daily Tribune

THE WORLD'S GREATEST NEWSPAPER

FINAL EDITION

VOLUME LXXXII—NO. 17 C (COPYRIGHT 1923 BY THE CHICAGO TRIBUNE) FRIDAY, JANUARY 19, 1923.—34 PAGES THIS PAPER CONSISTS OF TWO SECTIONS—SECTION ONE *** PRICE TWO CENTS IN CHICAGO AND SUBURBS; ELSEWHERE THREE CENTS

GRAIN MAN KILLED BY AUTO

DEBT MEETINGS END; INTEREST RATE AT ISSUE

Commissions Hope for Compromise.

BY ARTHUR SEARS HENNING.

Washington, D. C., Jan. 18.—[Special.]—With the British government holding out for an interest rate of not more than 3 per cent and a liquidation period of sixty years, and the United States refusing to yield so great a concession, the British debt commission departed for London today to report the situation to the Bonar Law ministry.

Upon leaving Washington, Chancellor of the Exchequer Baldwin and Montagu Norman, governor of the Bank of England, stated that further negotiations would be conducted through Sir Auckland Geddes, the British ambassador.

If the British cabinet should consent to a compromise satisfactory to the United States, President Harding will submit the agreement to congress at this session with a view to procuring immediately a liberalization of the war debt refunding law, which provides for an interest rate of not less than 4¼ per cent and a payment period of twenty-five years.

May Be Delayed.

If, however, Great Britain stands pat on its present attitude it will be impossible to arrange the refunding until after the next congress meets, which may not be until next December.

The outcome of the conference was not a surprise. Recent developments indicated that the British delegates had received instructions from Prime Minister Law definitely setting forth the proposals of the British government. It became evident that these were not acceptable to the American commission.

The chief difference was the interest rate. The British delegates suggested an interest rate of 3 per cent and refused to go higher. The American commission strongly opposed so low a rate, taking the position that even if such a rate were recommended by the American commission it would be voted down by congress.

Willing to Reduce Rate.

The senate is overwhelmingly opposed to a rate as low as 3 per cent, but like the American commission, is ready to reduce the 4¼ per cent rate carried in the debt funding act. The house takes the same attitude.

Indications are that congress is agreeable to lengthening the term of payment. The Americans proposed a term not in excess of forty or fifty years, while the British asked sixty years. No formal report will be made to President Harding until after negotiations with Ambassador Geddes are concluded.

These differences having developed it became evident that further negotiations were inevitable, though Chancellor Baldwin earlier had indicated that he and Norman had what practically amounted to plenary powers.

Hopeful for Settlement.

Members of both the American and British commissions are hopeful that a settlement will be made soon. An official of the American commission expressed this view today, stating nothing should stand in the way of a complete understanding and that there was reason to hope that an agreement "in principle" could be reached in time for submission to the present congress.

It is expected that the position of the British cabinet will be outlined to Ambassador Geddes immediately after Chancellor Baldwin and Norman have reported. Chancellor Baldwin, however, thinks that the British cabinet will be slow to agree to a rate of interest in excess of 3 per cent.

Secretary of the Treasury Mellon, chairman of the American commission said that the terms of settlement had been considered at length and progress made toward a mutual understanding. Negotiations, he said, had reached the point where the British government desired Chancellor Baldwin and Norman to return to London and discuss the American view.

LONDON APPROVES "CAUTION."

[Copyright: 1923: By The Chicago Tribune.]
[Chicago Tribune Foreign News Service.]

LONDON, Jan. 18.—[Tribune Radio.] The view of British government circles is that Stanley Baldwin is acting wisely in proceeding with caution at Washington on the debt funding negotiations. It is again emphasized here that the negotiations in no sense have broken down.

Immediately on his return to England Mr. Baldwin will place the United States offer and viewpoint before the cabinet.

A high British authority, discussing why Great Britain sticks to 3 per cent interest, points out that a clear 3 per cent on the security of the British government without an income tax is equivalent to well over 4 2-3 per cent.

NEWS SUMMARY

LOCAL.

Howard B. Jackson, prominent grain broker, killed by automobile as he crosses Sheridan road at Ainslie street. Two other auto deaths. **Page 1.**

Waukegan physician hits Voliva prayer when subject dies of poison, with only a minister to treat him. **Page 1.**

Crowe refuses demand of business men that Attorney Smoot be placed in charge of vice investigation. **Page 3.**

Man who gave woman fatal moonshine drink and the original seller of the moonshine arrested after inquest. **Page 4.**

Many Thompson candidates for aldermen are on seat as to whether or not the mayor will dodge primaries. **Page 5.**

Democrats expected to name Judge Dever today as their candidate for mayor. **Page 5.**

Grace Lusk, a bit annoyed by string to her pardon, sneers at doctor for whom she killed, and outlines views of prison reform. **Page 7.**

Sanitary district, with a $23,347,000 budget, slashes pay roll $535,000, charging fraud in last year's outlay. **Page 10.**

State alleges tampering with witnesses after druggist on stand in trial of W. H. H. Miller repudiates signed statement. **Page 12.**

Good roads leaders propose survey of United States to unify and coördinate all lines of transport. **Page 15.**

DOMESTIC.

Wallace Reid, motion picture star, dies in Los Angeles sanitarium in his fight against the drug habit. **Page 1.**

Herrin jury locked up for night; rumors of verdict are 10 to 2 for conviction and 7 to 5 for acquittal. **Page 4.**

San Diego physician and Los Angeles film director arrested in connection with death of Fritzie Mann. **Page 3.**

High officials of railway unions directed sabotage on Arkansas railroad, according to Harrison citizens, who say letters to strikers prove the charge. **Page 6.**

One man is identified and named by witness in Louisiana klan hearing as having been member of hooded band of kidnapers. **Page 7.**

Independent New York theater producers approve Shuberts' $100,000,000 merger plan. **Page 11.**

Operators and miners agree on tri-state competitive field basis for wages, which ends prospects of soft coal strike this spring. **Page 14.**

FOREIGN.

Germany entrenches itself to defeat French military action by economic war. **Page 1.**

American finances and instigates revolt against league of nations at Memel. **Page 2.**

France replies to Germany's threat of war with warning that new army advances will follow Germany's refusal to pay. **Page 3.**

Coal orders pour into Wales. Say boom is not wholly due to Ruhr occupation. **Page 3.**

WASHINGTON.

British debt commission leaves for London to report to home government. No agreement, but members of both sides hope for compromise. **Page 1.**

Oil investigation before senate committee interrupted by refusal of Harry F. Sinclair to furnish records and information demanded by Senator La Follette. **Page 6.**

Opposition to proposed child labor amendment expressed by representatives of southern states at hearing on McCormick resolution. **Page 12.**

Pleas for preparedness made before Civic federation meeting by Gen. Clarence R. Edwards, retired; Dr. Harry Pratt Judson, and Brig. Gen. Henry J. Reilly of Illinois guard. **Page 15.**

EDITORIALS.

America and French Policy; Dever for the Democrats; An Eight Hour Monument for Gary; Injustice; Justice. **Page 8.**

SPORTING.

Art Fletcher, new manager of Phillies, tells Baseball Commissioner Landis his story of Rube Benton bribe case. **Page 16.**

Seven University of Illinois baseball players to join major league teams. **Page 16.**

Keen club rivalry over chances of individual favorites in TRIBUNE Silver Skates Derbies at Garfield park Sunday. **Page 17.**

Central A. A. U. suspends Joie Ray for boxing in unsanctioned tournaments; big eastern clubs take up Ray's side. **Page 17.**

Hugh Fullerton sums up maladies and cures for football and intercollegiate sport. **Page 17.**

MARKETS.

Sentiment bearish in grain trade, but good support follows breaks to help wheat. May wheat off ⅜c and new crop futures ⅛c lower to ⅛c higher. Corn, ¼@⅜c lower. **Page 22.**

Crude oil prices again advanced, this time by 10 cents a barrel; motorists must pay more for gasoline. **Page 25.**

European "rumors" fail to materialize, result being advance of stocks, and more important rise in foreign exchange. **Page 26.**

THE SIREN

[Copyright: 1923: By The Chicago Tribune.]

REALTORS DENY FLAT RENTS WILL ADVANCE IN MAY

BY AL CHASE.

Chicago's annual winter scare about advancing rents next May skidded into town yesterday and for a while had tenants scared. Representatives of two of Chicago's largest realty firms, however, declared emphatically that there was absolutely no possibility of apartment rentals being boosted. For the unfortunate storekeeper, however, there seems to be no slowup in sight for the ever rising shop rentals.

ADOLPH KRAMER.

"With the remarkably mild winter we've had, there has been more building than ever before in the history of the city," said Walter O. Salmon, general renting manager of H. O. Stone & Co. "That means that there are countless buildings planned to be ready next fall which are going to be completed around May 1. That means hundreds of apartments ready that weren't counted on, and it will be practically impossible to increase rents with the market in that condition."

"Rents will stay the way they are," said Adolph Kramer of Draper & Kramer, formerly president of the Chicago Real Estate board. "On account of the advance in taxes, coal, etc., some owners have been inclined to fret around and want more rent, but there won't be any advance. A few that have been underrented will be leveled up and some will be lowered, but on the whole rents will stay where they are.

"Store rents, however, are going to keep on going up. There doesn't seem to be any limit. We've suffered as well as the rest."

What started the annual rent scare moving was a statement by P. G. Vance, attorney for the Tenants' league, who was quoted as predicting a general increase in apartment rates.

$200 Cash Prize

Today is Friday and all Tongue Twisters begin with F.

Can you fill in the missing words in today's Tongue Twister which is

F— F— F— F—
F— F— F—

For full details, see page 5, columns 7 and 8.

PRAYER FAILS AS POISON CURE

Doctors Banned, Voliva Follower Dies.

The efficacy of prayer as a substitute for a physician was questioned at the inquest at Waukegan yesterday in the death of Jesse Buell, 33 years old, of 2310 Gilead avenue, Zion, which the jury found was due to poison. Whether the poisoning was ptomaine or due to a drug taken with suicidal intent was not determined.

Prays Until Subject Dies.

No physician was called to attend Buell when he complained of feeling ill before retiring Tuesday night, his widow testified, because Buell was a follower of Voliva and the ministrations of doctors are forbidden by the "Czar of Zion."

In accordance with Voliva's ruling, it was stated at the inquest, an officer of the Zion church was called to pray at the Buell home soon after the man was taken ill. The Voliva minister prayed at Buell's bedside until the man died, testimony showed.

Coroner Taylor said after the inquest that if a physician had been called when Buell first was seized instead of a church officer to pray for him the man's life might have been saved.

Find Suicide Cause.

Members of the jury were of the opinion that Buell committed suicide, but, as it was impossible to ascertain the nature of the poison without an examination, this question was not settled.

The testimony showed that Buell was employed as a salesman for the Zion Bakeries and that he had been discharged this week because of a shortage in his accounts, Coroner Taylor said. He leaves a wife and six children.

BRANDS GIRL, 15; NOTE SAYS RIVAL PAID FOR REVENGE

(Picture on back page.)

Leaving a note saying that his act had been performed in the paid service of a chorus girl in "Sally," now playing at the Colonial theater here, a man branded the arm of Miss Rosella Garrison, 15 years old, of Laporte, yesterday.

The girl was alone in the kitchen of her home when the stranger knocked at the door. When she answered his summons, she said, he grasped her arm, pulled a heated branding iron from his pocket, and applied it to her flesh.

According to the victim, the branding was the result of a love triangle in which she had worsted the alleged "Sally" beauty. At the Colonial, however, it was stated that no girl of the name given by Miss Garrison ever had been with the show.

AUSTRIA RAISES $10,000,000, BUT ALLIES, $00,000,000

[Chicago Tribune Foreign News Service.]

VIENNA, Jan. 18.—The Austrian internal loan demanded by the league of nations brought $4,000,000. Subscriptions for the new state bank shares obtained $6,000,000. The Neue Freie Presse says this is a great effort from a poor population, but up to today nothing has been seen of the loans promised by the allies through the league of nations. It adds that Chancellor Seipel must now begin his trips again to Geneva. It is asserted that Austria must obtain before April $12,000,000 in credits or all its efforts will have been in vain.

NO BOTTOM TO PIT FOR GERMAN MARKS, IT SEEMS

New York, Jan. 18.—Virtual disappearance of the German mark as a medium of commercial exchange was reported today by foreign exchange dealers, who quoted the German currency unit at .0042 cents, or approximately 23,800 to the American dollar, another extreme low record. This represents a depreciation of more than 50 per cent within four business days.

Nose and Ear Bitten Off in Fight at Good Roads Show

M. G. Rosenthal, 44 years old, 1217 Sunnyside avenue, a publisher, was severely injured in a fight with Ross Elijah, 27 years old, said to be an associate editor of Capper's Weekly, at the Good Roads exposition at the Coliseum last night. At St. Luke's hospital it was said Rosenthal may lose the sight of one eye and that a piece of his nose and of one ear had been bitten off. Elijah was arrested and is charged with mayhem.

THE WEATHER

FRIDAY, JANUARY 19, 1923.

Sunrise, 7:14; sunset, 4:48. Moon sets at 7:43 p. m.

Chicago and vicinity—Fair and much colder Friday; Saturday probably fair and moderately cold; moderate winds mostly northwest.

Illinois—Fair and much colder Friday; Saturday probably fair.

TRIBUNE BAROMETER.

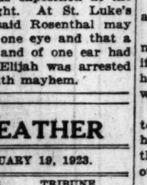

TEMPERATURES IN CHICAGO

MAXIMUM, NOON.....49
MINIMUM, 2 A. M.....25

3 a. m....42	Noon.....49	8 p. m....35
4 a. m....42	1 p. m....47	9 p. m....32
5 a. m....43	2 p. m....47	Unofficial—
6 a. m....44	3 p. m....46	10 p. m....30
7 a. m....46	4 p. m....44	11 p. m....28
8 a. m....47	5 p. m....41	Midnight....27
9 a. m....48	6 p. m....39	1 a. m....26
10 a. m....48	7 p. m....37	2 a. m....25
11 a. m....48		

Mean temperature for 24 hours to 7 o'clock last night, 42; normal for the day, 25; excess since Jan. 1, 1923, 96 degrees.
Precipitation for 24 hours ending at 7 p. m. none. Deficiency of precipitation since Jan. 1, .80 inch.

SHIPPERS' ADVICE.

Protect shipments to reach destination by Saturday night from temperature as follows: north and northwest, 5 to 15 degrees; west, 15 to 20 degrees; south, 15 to 30 degrees; east, 15 degrees.

WALLY REID'S DRUG BATTLE ENDS IN DEATH

Wife at Bedside When Screen Star Dies.

BY EDWARD DOHERTY.

(Pictures on back page.)

Los Angeles, Cal., Jan. 18.—[Special.]—Wallace Reid has come back to Hollywood. He came back late this afternoon, but not as he had fought to return, on his two feet, laughing, greeting friends, a winner over whisky and morphine.

He came back in a coffin, and was placed in an undertaking establishment just around the corner from the Lasky lot where he had worked and played for years. All Hollywood, all his friends, came to do homage to his memory.

The movie star died at 1:10 o'clock this afternoon in the Banksia Place sanitarium where for a month he had been fighting not only to stay alive but to come back.

Complications Cause Death.

Death was caused by hypostatic congestion of the lungs and renal suppression, according to Dr. G. S. Herbert. Unofficially, the doctor admitted that the stimulants he had taken in the last few years had done much to complicate the case. There might be an autopsy, he said, to determine the contributing cause or causes of death.

"He put up a splendid fight," Dr. Herbert said. "He gained about ten pounds since he has been here. But during the last three days he has been quite weak. Yesterday and last night he was in a semi-delirious condition, unconscious most of the time. He was unconscious when he died."

Mrs. Dorothy Davenport Reid, the widow, was with him to the end. She had spent all last night at his bedside, and all day today.

She went home near to collapse. The Famous Players-Lasky crowd were notified. Friends came to the big house in Delongpre avenue.

William Wallace Jr. and Betty, the adopted daughter, left their toys in the parlor, the little doll bed and the chair with the bunnies on either side, the stuffed lion and the dog, and wept with Mrs. Reid and her mother, Mrs. Alice Davenport.

Plays with Children.

Buddy Post, a mountain of a man, a lesser light on the Lasky lot, came and took them away and played games with them. G. J. Heyfron, Wally's attorney and business manager, arrived and took charge of the arrangements for the funeral.

A message was sent to Wally's mother, Mrs. Bertha W. Reid, in New York City. The funeral arrangements, he said, would be held up pending her reply.

All work stopped at Lasky's when the news was broken. Cameras ceased grinding. Projection machines were still as that white, skeletonlike one standing in Wally's library. Directors, actors, extras knocked off work, to stand in little groups and talk. Wally had been like a king in that place.

Carried $70,000 Insurance.

Heyfron discussed Reid's personal affairs a little.

"Not so bad," he said. "There's a mortgage on the house, of course, but if Wally could have gone back to work he would have cleared that up in a few weeks. His life is insured for $70,000.

"Well, nobody can call him a quitter. He won his fight and died. But he died at the top of the heap, with the sympathy of all the world going out to him."

The body will be cremated. It was the last wish he made. That was several weeks ago, when he was not so weak, when he still talked of going back to work, when he still made plans for the future. He felt then he was going to recover, but he knew that he might not.

Wally was born in St. Louis in 1892. His first appearance as an actor was in 1896, as a little girl in the melodrama, "Slaves of Gold," one of his father's plays. From that time on all through his childhood he appeared with both his father and mother who was Bertha Westbrook, in melodrama.

Worked as Ranch Hand.

When he was 10 years old the Reid family moved to New York and in 1909 to Wyoming. There young Reid worked as a ranch hand, running a hotel and later working on the government survey of the Shoshone dam.

Reid came back east and worked as a reporter on a New York newspaper. His return to the stage was to appear in a vaudeville sketch written by his father, "The Girl and the Ranger."

Wally's first appearance in the movies was with the Vitagraph company as a female impersonator with John Bunny. For nine months he continued the pictures and did every-

(Continued on page 10, column 3.)

H. B. Jackson Run Down in Sheridan Rd.

(Picture on back page.)

Howard B. Jackson, one of the leading grain commission merchants of Chicago and an official of the United States Grain corporation during the war, was killed by an automobile shortly after 1 o'clock this morning as he was crossing Sheridan road at Ainslie street. He was 62 years old and lived at 648 Sheridan road.

Mr. Jackson had just alighted from a motorbus and started across the drive when a machine driven by Carl Kaufman, an interior decorator, 4528 Magnolia avenue, struck him. He was rushed to Lake View hospital, where it was found his skull had been fractured. He died a few minutes afterward.

Driver of Death Car Held.

Kaufman was held on a charge of assault with an automobile. With him at the time of the accident was Miss Lucille Gray, 1521 North La Salle street. She fainted when the car struck Mr. Jackson and was rushed to a drug store near by.

She was later taken to the police station, but was not held. Police said the Kaufman car was not speeding.

Well Known Grain Man.

Mr. Jackson was one of the best known members of the Chicago Board of Trade and during the late war was grain administrator for the Chicago district, being regarded as the principal lieutenant of Julius Barnes. He was also head of the traffic division of the United States Food administration. After the war he was appointed as traffic manager of the free corn movement fostered by the American Farm Bureau administration.

Mr. Jackson was born in Michigan and educated in the public schools there, being graduated from high school. He came to Chicago while a young man and with his brother organized the grain brokerage house of Jackson Bros. & Co., with which he was connected at the time he was killed.

TWO OTHER DEATHS

John Selback, 16 years old, 5543 Meade avenue, believed to have been the driver of the automobile which inflicted injuries upon Mrs. Mary Senge, 72 years old, from which she died yesterday, will appear today at a coroner's inquest at Carroll's undertaking rooms, 4542 Ravenswood avenue.

Mrs. Senge, the widow of Frans Senge, well known local tenor soloist, lay in the Ravenswood hospital for several hours unidentified after being struck down by a car on Wednesday.

Policeman Daniel Downey, crushed between an automobile and street car at Kedzie and Chicago avenues on Jan. 13, died in St. Anne's hospital during the day.

Urges Need of Rewards.

Coroner Oscar Wolff will appear before the finance committee of the county board today in support of his request for the appropriation of $30,000 to be offered as rewards for information leading to the conviction of reckless drivers who speed from the scene of fatal accidents. If his request is granted, the coroner proposes to post a $500 reward for the arrest of a "vampire" motorist.

A coroner's jury investigating the death of Mr. Curtis, former treasurer of the National Malleable Steel and Iron company, recommended that if the two drivers can be found charges of murder will be preferred.

NIGHT PROWLING RACCOON 'IN BAD'; COPPERS NAB HIM

A "burglar" whose stealthy operations have played havoc on the north side for the last ten days, was captured last night. He is a prisoner in the Lincoln park zoo, where all good raccoons belong.

Strange noises at back doors, menacing tappings at windows, and bright eyes peering into houses after dark have frightened children and mothers, and even fathers have armed themselves against the intruder during the period of his maraudings.

Notified that the "burglar" was in the home of John Walsh, 409 West North avenue, the flivver squad of the Hudson avenue station was dispatched to the scene. Sergt. Mullahy lassoed the 'coon, which Mrs. Walsh had been feeding with crumbs sprinkled on her windowsill.

Gov. Pinchot Cuts Own Salary $8,000 a Year

Harrisburg, Pa., Jan. 18.—[Special.]—Gov. Pinchot in a formal statement tonight announced the budget would contain a salary of $10,000 a year for the governor for two years instead of $18,000, as allowed by law, but that if the state had enough to pay its bills two years hence he would accept for the ensuing biennium the full salary. The governor said he felt he would be earning every cent, but that this was no time to raise salaries. The last legislature increased the governor's pay from $10,000 to $18,000 a year.

BAVARIANS TO RESIST FRENCH, SAYS LEADER

200,000 Rally; Ruhr Industries Active.

BULLETIN.

MUNICH, Jan. 18.—(Jewish Telegraph Agency.)—Adolph Hittler, leader of the National Socialists, the nucleus of the Bavarian fascisti organization, announced today that on Sunday he would review 200,000 Bavarian fascisti armed to resist French occupation.

The Situation Summarized

The allied Rhineland commission, England not voting, placed a customs barrier between the Ruhr area seized by the Franco-Belgian armies and unoccupied Germany. The Franco-Belgian authorities have seized all coal in transit, consisting at last report of about four trainloads and fourteen bargeloads, diverting these shipments into Belgium and France.

The French have ordered the arrest of Thyssens, the German coal capitalist, for ignoring French orders. Berlin predicts its economic war, aided by a general strike, will defeat the French in their efforts to collect defaulted reparations. But signs of such a strike do not yet appear, the mighty stacks of the Ruhr industries are smoking as before, and the French promise of wages in francs seems to have lightened the heart of the Ruhr miner, who found it difficult to live on the wage paid by his German employer in marks. Paris replied to Berlin's note of protest and its slight hint of reichswehr resistance with a warning of further penalty advances if Germany persisted in its passive opposition.

Reliable information discounts sensational rumors of large army mobilizations in Russia, Roumania, Hungary, Serbia, and Poland.

BY PAUL WILLIAMS.

[Copyright: 1923: By The Chicago Tribune.]

ESSEN, Jan. 19.—Chimneys are smoking as usual in Essen. All industries are active. The Germans are expected to capitulate in a few days and to cooperate with the French in the exploitation of the Ruhr.

The French instituted a coal blockade this morning. Several hundred coal cars and several score of barges were stopped en route to Germany and rerouted to Strassbourg and Metz.

Appeal to London.

[Chicago Tribune Foreign News Service.]

ESSEN, Jan. 18.—The Ruhr magnates have decided to send a delegation to London to lay their case before the British foreign office, petitioning England to intervene. The delegation is already en route to Hamburg and will arrive in London on Saturday morning.

Formal charges were made by the French authorities today against Fritz Thyssen, coal baron, and four other Ruhr industrialists, including the directors of Krupps' and Stinnes' concerns, for their refusal to obey orders to deliver coal to the French. They were summoned to appear before Gen. Fournier, where the charges against them were read. They were not arrested, but they will be tried before a French military court in a few days. The French also notified the chief of police of Essen that if the men do not appear voluntarily they will be brought by force.

Forbid National Songs.

The French issued a proclamation tonight against public singing of German national songs, displaying flags, and wearing anti-Jew tags or emblems of old German colors. The penalty for these offenses is a fine of 200,000 marks ($10) and six months in prison.

The French made their first arrest of a German civil official at Dusseldorf today. He was the chief of the bureau of taxation and revenues, Herr Schlutius, who refused to obey the orders of the French to turn over the books to the French customs officials.

All German railway men in the Rhineland and the Ruhr today received orders from the German government not to take any coal into France.

Francs to Be Money.

The collapse of the mark due to the French occupation of the Ruhr is rapidly generating into a serious economic problem in the already complicated situation.

The mutterings of discontent are heard from industrial workers, who have found within less than one week that the cost of living has so risen as the mark fell that their stationary pay is far too small to buy the bare necessities of life.

To forestall a clamor which probably will lead to a strike, the French intend to call a wage conference at an early

date and submit a plan for paying the miners and perhaps some mill employes. It is understood that the French will propose to pay off in French francs, and for this purpose small notes are being printed for circulation throughout the occupied territory.

Under the wage scale to be submitted the buying power of such money would be considerably greater than the average wage of the miners in the past six months. The French believe the offer will be so attractive that the workers will accept with little opposition. It is even reported that the design has been approved for the money and the plates engraved in Paris.

CUSTOMS BARRIER TODAY

BY JOHN CLAYTON.
[Chicago Tribune Foreign News Service.]
[Copyright: 1923: By The Chicago Tribune.]

COBLENZ, Jan. 18.—A customs barrier between unoccupied Germany and all occupied Germany will be established by France and Belgium tomorrow. French and Belgian customs officials are entering the Rhineland and Ruhr tonight by the scores, and, with aid of troops, if necessary, will raise up an economic barrier between Germany itself and its richest provinces. All are divided into six districts, with headquarters at Essen, Dusseldorf, Cologne, Coblenz, Mayence, and Ludwigshafen. The Saar valley will be included.

The Rhineland high commission, which approved the measure today, will direct operations, including those in the Ruhr. Gen. Allen's representatives attended the meeting of the commission today as usual, but did not participate.

On Reparations Account.

Taxes from the mines and forests and all export and import duties will be seized by the allied governments on the reparations account. Where German customs already are established the French and Belgian collectors will simply supervise the collection and seize the duties. Elsewhere new customs houses will be established.

Paul Tirard, the French delegate to the Rhineland commission, returned from Paris today with a complete, detailed plan, and lost no time in putting it into operation.

Any foreign moneys paid as customs duties will be seized particularly, and, if necessary, the German creditors will be paid in paper marks.

Plan Rhine Republic.

The French are again pushing forward a plan for a Rhineland republic. Germans in Coblenz, getting wind of the movement tonight, made a demonstration against Herr Smeets, who has been advanced by the French as the leader of the separatist movement.

The high commission today indorsed the French action of ordering a trial of German industrial leaders of the Ruhr who refuse to coöperate with the French.

BERLIN RESISTS TO END

BY LARRY RUE.
[Chicago Tribune Foreign News Service.]
[Copyright: 1923: By The Chicago Tribune.]

BERLIN, Jan. 18.—This morning the French confiscated several coal ships in the Rhine bound for Germany, directing them to Strassburg. Three coal trains en route to Berlin also were stopped by the French just before they crossed the frontier. One train, bound for Bavaria, was allowed to continue.

Industrial leaders, including Krupp, are here from Essen today, arranging a loan with the government and means to tide the workers over a strike. The French statement that they "will not tolerate a strike" is creating more bad feeling among the workers, it is said here.

Thwart French Plan.

Wilhelmstrasse, thwarted another plan of the French, that of seizing the records of revenue offices and collect coal taxes, as well as to obtain the much desired figures on the properties' productions. The Berlin government ordered the revenue officers to leave Essen, Bochum, and Dortmund. They did, taking the records with them.

Declaring that the gay Berlin night life is not in keeping with the tragedy of the fatherland, the Prussian government has ordered that dancing be prohibited and all pleasure places, restaurants, bars, and cafés be closed at 11 p. m. The Film club and Press club, whose annual dances are the most brilliant balls of the season, are scheduled for this month. They are protesting, but there is no sign of the order being rescinded.

This week's economic battle with France, while yet physically not affecting Germany, already has had a psychological effect, causing a veritable panic among the holders of marks. Until two days ago the flight of the mark was orderly, holders buying up valuta stocks or anything with a basic value without apparent hysteria.

THE BATTLE FOR STEEL

The French blast furnaces in Lorraine are starting to fire up again in expectation of a supply of coking coal from the Ruhr. The French complain that the coal the Germans have delivered heretofore was of so inferior a quality that it was useless for smelting purposes. The map shows the iron beds of Lorraine, the Saar basin coal fields, and the great Ruhr mining region, which the French have seized. Experts now say that Germany has lost 90 per cent of its pre-war sources of coal and iron, and its industry probably will take a corresponding slump. France took the Lorraine iron beds at the close of the war, leaving its foe only a few inferior deposits. But while Germany held the Ruhr most of these deposits could not be worked at a profit. Now France has them both, and is in a position to occupy the place in manufacture that Germany held before the war.

GERMAN AIR SHOWS NATION'S TIES TO DISPUTED MEMEL

THE sentimental attachment of Germany for Memel, a seaport formerly in East Prussia, which has been under the control of the league of nations and which has just been captured by Lithuanian irregulars, is seen in the first stanza of Deutschland Uber Alles (Germany above everything), a German patriotic song. While reference in the song is made to the river Memel the city is located on the river and its position might be compared to the American sentiment "From the rock bound coasts of Maine to the Golden Gate." The first stanza of the song follows:

German empire over all things, over all things in the world!
When, for safety and defiance, its proud banner is unfurled
From the Maas unto the Memel, from the Etsch to sea waves curled,
German empire over all things, over all things in the world!

IRISH STRIKERS LOOT FORD PLANT, STONE MANAGER

CORK, Jan. 18.—[United News.]—Henry Ford's factories here were raided Thursday by Irish dock strikers who removed all implements from the American magnate's properties.

The incident was caused by the defiant attitude of George Grace, an American and the Ford factory manager.

Despite the fact that pickets were preventing the unloading of supplies from vessels here, thus causing a congestion of boats in the harbor, Grace went aboard a steamer and returned with a sack full of supplies that had been consigned to the Ford plant.

When the angry strikers stoned him Grace whipped out a pistol and forced his way through the menacing mob.

Boiler Works Owner Fined in Noise Campaign

Health Commissioner Bundesen obtained the first punishment of a factory owner in his anti-noise campaign yesterday, when Judge Eller fined J. G. Dube, owner of the Grand Crossing Boiler works, 1244 East 73d street, $50 and costs on a charge of maintaining a nuisance. A pneumatic hammer in the boiler works was said to be the disturber.

DESPONDENT, WOMAN TAKES POISON.

Despondent, she declared, because illness prevented her from obtaining work, Miss Leona Pierce, 22 years old, 5358 Indiana avenue, drank a quantity of poison yesterday in an attempt to end her life. Her condition is serious, physicians say.

Chicago Daily Tribune.
THE WORLD'S GREATEST NEWSPAPER
Vol. LXXXII. Friday, Jan. 19. No. 17

Published daily at No. 7 South Dearborn street, Chicago, Illinois.
Mail subscriptions—Price in Ill. (outside of Chicago), Ind., Iowa, Mich., and Wis.—Daily with Sunday, one year, $12.50.
MAIL SUBSCRIPTION PRICE.
Zones 3 and 4 in states other than Ill., Ind., Iowa, Mich., and Wis.—Daily—$7.50 per year.
Zones 5 to 8 inclusive—Canada, Mexico and foreign—Daily—$12.00 per year.
Entered as second class matter June 3, 1908, at the postoffice at Chicago, Illinois, under act of March 3, 1879.

YANK FINANCES AND LEADS WAR TO SEIZE MEMEL

BY DONALD DAY.
[Chicago Tribune Foreign News Service.]
[Copyright: 1923: By The Chicago Tribune.]

MEMEL, Jan. 18.—How an American citizen visiting his parents in Lithuania started the peasant uprising resulting in the capture of the entire Memel district was told to THE TRIBUNE correspondent today.

Anthony Ivas, aged 36, a resident of Boston for nineteen years, arrived in Lithuania three months ago determined to "have a good time," Mr. Ivas, who is president of the Baltic States Financial corporation of Boston, also intended to investigate trade possibilities between Lithuania and America.

"At a meeting of Lithuanian residents of Memel six weeks ago I made a speech asking why they did not get control of the district," Mr. Ivas said. "They said they were broke. I said, 'Here is 1,000,000 marks,' which is actually $100, and suggested an organization of relief committees to work for independence.

"After speaking in Lithuania a few weeks on prohibition in Memel, I returned to the Memel district and found committees organized in every town. I donated an additional 1,000,000 marks and assisted in organizing a little Lithuanian government and also volunteer detachments.

"I was greatly assisted by Stanislaus Darius, a Chicagoan, who fought in the world war as an aviator, who had returned to Lithuania to visit his family.

"He is at present a lieutenant in the volunteers. I feel sure that should the league of nations insist on foreign control of Memel that the Lithuanians will accept an English and Italian administration until a plebiscite could be held.

"However, the French would not be welcome because they have been consistently coöperating with the Poles and trying to find an excuse to give Warsaw the district. The volunteers will resist a return of the French."

Ivas is a prohibitionist and one of the first orders which the "Little Lithuanian government" issued was for the prohibition of vodka, although beer and light wines are allowed to be sold

WOMAN, 2 GIRLS, SET ON BY MORONS; MOTHER SAVES 1

The police were combing several districts between Englewood and Stewart Ridge last night on a hunt for a moron who is believed to have attacked at least twelve women during the last two months. Last night Mrs. Mabel Bearby, 23 years old, 11827 South La Salle street, was set on by the man, who leaped upon her back at Wentworth avenue and 123d street.

Late in the evening a man attempted to lure 10 year old Irene Bransky, 6428 South Green street, into Ogden park by offering her a gold wrist watch if she would direct him to the park, but she fled when he made indecent remarks, she said.

Vera Lind, 5 years old, 2763 Maple Square avenue, was saved from the attack of a moron when her screams brought her mother to her assistance outside her home, yesterday morning.

OCEAN STEAMSHIP MOVEMENTS.

Arrived.	Port.
MINNEKAHDA	New York
ROCHAMBEAU	Plymouth
LACONIA	Hongkong
Sailed.	Port.
MONGOLIA	New York
ROMA	Marseilles
GIULIA	Naples
ROTTERDAM	Rotterdam

We Strive To Please

Basically the policy of this bank is to please its depositors in all things, *little* as well as big—a policy threading its way throughout the entire personnel, from the office boy to the highest executive.

"A big, friendly institution where the spirit is democratic and it is a pleasure to do business."

Capital, Surplus and Undivided Profits Exceed $5,000,000.00

FOREMAN BROS. BANKING CO.
S. W. Cor. La Salle and Washington Sts.
MEMBER
FEDERAL RESERVE SYSTEM—CHICAGO CLEARING HOUSE ASSOCIATION

Mandel Brothers
Moderately-priced-frock shop, fourth floor

Women's and misses' new frocks
of plain or satin canton, roshanara, flat crepe

Introducing an assemblage of smart frocks that authentically interpret the later modes—a variety of styles—four as sketched below—all appropriate for daytime or informal occasions. *Moderately-priced-frock shop, fourth floor.*

In new almond green, cocoa, caramel, rose, 37.50 Paisley, also staple navy, brown and black

They exploit the long line basques, cascade drapes, flowing panels, plaitings, tucks, touches of colored embroidery, and striking color combinations in plain, printed and paisley effects.

Always Sold from Dainty Ribboned Baskets

Fannie May
Home made Candies

LITTLE acts of kindness often ripen into habit, especially when they always bring happiness.

Take home a box of Fannie May's wonderful home-made Candies and see the joy they bring. Then you'll make Fannie May's a habit.

They're fresh today—and every day

70c lb.

THERE'S A FANNIE MAY CANDY SHOP NEAR YOU

638 S. Michigan Blvd. Blackstone Hotel
30 West Randolph Street Bet. State and Dearborn
414 S. Wabash Avenue Opp. Auditorium Bldg.
29 East Jackson Blvd. Bet. State and Wabash
71 East Adams Street Near Michigan Blvd.
1010 Wilson Avenue Just West of Sheridan
32 West Monroe Street Bet. State and Dearborn
115 West Jackson Blvd. Western Union Bldg.
11 North La Salle Street Opp. Hotel La Salle
433 Main Street Peoria, Ill.

Open Evenings till 11 p. m. Sundays, 1 to 9 p. m.

Ages 7 to 17

Clearance Sale
Boys' Norfolk Suits

All made with two pairs trousers from pure wool fabrics; values up to $22.00; for immediate clearance reduced to

$15.95

Boys' Wool Hose, *values to $2.50*. 95c
Boys' Shirts or Blouses, *values up to $2.50, now*..... $1.65

A STARR BEST
Randolph and Wabash

MARTIN & MARTIN SHOES REDUCED FOR CLEARANCE

From $1 to $6 per pair has been taken from the regular prices of *every shoe in stock* for this special clearance sale. Inasmuch as the *regular* prices of Martin & Martin shoes had previously been reduced to $10 to $16 per pair for women and $12 to $17 for men, it is apparent that the present *special* reductions offer an inducement not to be overlooked. Complete stocks now.

The stores open at 8:30

MARTIN & MARTIN
NEW YORK AND CHICAGO
Two Chicago Stores: 326 South Michigan Avenue and 64 East Madison Street
SATISFACTORY SERVICE-BY-POST TO ALL PARTS OF THE WORLD. FREE FITTING CHARTS SENT ON REQUEST

MADE IN THE CUP AT THE TABLE

Washington's Coffee

NO COFFEE POT BOILING GROUNDS WASTE

Send 10c for Special Trial Size Booklet Free

G. WASHINGTON COFFEE REFINING CO.
522 Fifth Avenue, New York

Delicious—Convenient—100% Pure Coffee

ARREST DOCTOR AND FILM MAN IN DANCER'S DEATH

Los Angeles and San Diego Police Work Jointly.

Los Angeles, Cal., Jan. 18.—Roger V. R. Clark, motion picture director, talked freely with newspaper men and willingly posed for photographers as he waited in jail here for the arrival of San Diego officers to take him to that city on suspicion of murder in connection with the death of Fritzie Mann, beautiful and talented dancer, whose almost nude body was found on the beach near Torrey Pines last Monday.

Clark, who admits that he was a former friend of the dead dancer, was arrested today at the request of San Diego police. Bloodstains found on the cushions and floor of his automobile and a removal of one number from the rear license plate resulted in his arrest.

Detectives assigned to the case here made a thorough search of Clark's room in a fashionable hotel shortly after he was arrested, but failed to find any letters or pictures of Miss Mann.

Movements Traced at Hotel.

The hotel records showed that on Nov. 4, 1922, he made a deposit on a room and became a guest on Dec. 8. He left the hotel on Jan. 12, but again engaged the room on Jan. 15. One large trunk found in his room bore the initials "W. R. G.," while a smaller one was inscribed "M. E. E." Two hotel keys for rooms in San Diego hotels were found in his effects.

According to the manager of the hotel Clark informed him that he would vacate his room yesterday as he was leaving on a two weeks' trip to New York. The manager said that Clark told him this morning that he would be unable to leave for "two or three days yet."

Information was obtained by detectives today that Clark had consulted a firm of attorneys early this morning and told them he expected to be arrested.

Confident of Evidence.

San Diego, Cal., Jan. 18.—With the arrest at Los Angeles of Roger V. B. Clark, motion picture actor, and in this city of Dr. L. L. Jacobs of the public health service hospital at Camp Kearney, the local authorities today felt confident that they soon would be able to throw light on the death of beautiful Fritzie Mann, dancer, whose body was found on the Torrey Pines beach north of this city Monday.

Mrs. Amelia Mann, mother of the victim, collapsed while attempting to testify at the inquest here today. She hysterically charged that her daughter had been murdered and mentioned the name of a man who, she said, had been with her daughter.

The jury's verdict was that Miss Mann came to her death by drowning under circumstances unknown to the jury. Dr. John Shea, autopsy surgeon, testified that the girl was in a delicate condition.

Dr. Jacobs appeared at the police station here this morning to answer questions regarding the case. The police say he had told them previously that he met Miss Mann Friday night and that they discussed her condition.

Traced to La Jolla Cottage.

The authorities announced late today that they had discovered evidence that Miss Mann and a male companion had gone to a cottage in La Jolla Sunday evening. They registered as "W. Johnstone and wife." In the cottage the police found a hair net, combs, and wearing apparel which the girl's mother identified as belonging to the dancer. Later the owner of the cottage found on the beach near the spot where Miss Mann's body was found, a blanket which he says was taken from the cottage.

MAN FALLS FROM WAGON; DIES.

A fractured skull and jaw, sustained on Saturday when he fell from a wagon, caused the death yesterday at St. Bernard's hospital of Richard Gordon, 6154 South Carpenter street.

TRAVEL TO OMAHA, SIOUX CITY, AND DES MOINES VIA CHICAGO & NORTH WESTERN RY.

Frequent fast trains, finest equipment, perfect roadbed, automatic safety signals all the way. The Best of Everything. For reservations and full information apply to City Ticket Office, C. & N. W. Ry., 148 S. Clark St. (Tel. Dearborn 8222), or Madison Street Terminal.—Advertisement.

PLEDGE JUDGE McKINLEY SUPPORT IN VICE WAR

These business men, representing the All-Chicago council, joined the vice investigators yesterday in pledging unqualified support to Chief Justice Michael L. McKinley and the grand jury. The committee represented 20,000 business men. Left to right in the photo: (Seated) Francis M. Case and Judge McKinley; (standing) Maj. V. C. Sweinheart and Kneeland Ball. [TRIBUNE Photo.]

PARIS SCORNS BERLIN THREAT OF RUHR WAR

Defies Reichswehr to Oppose Advance.

BY HENRY WALES.

[Chicago Tribune Foreign News Service.]

[Copyright: 1923: By The Chicago Tribune.]

PARIS, Jan. 17.—Germany in a note to Quai d'Orsay today warned Premier Poincare that the advance elements of the French troops in the Ruhr had penetrated beyond the demilitarized zone outlined in the Versailles treaty, thereby placing the poilus face to face with the reichswehr. The note drew attention to the possibility of incidents through the contact.

Premier Poincare replied to the note that Germany's wilful defaults in reparations and its refusal to coöperate with the French in the Ruhr was responsible for the increased occupation.

It is expected that the Berlin government will order the reichswehr elements to retire and to avoid contact with the French troops.

Trains of Coal.

The advance consignments of seized coal and coke crossed the French frontier today in solid trainloads of German locomotives and cars, but operated by French crews.

The German state forests in the Rhineland will be seized tomorrow, and the cutting of timber on account of reparations will begin immediately. The establishment of a customs cordon in the occupied zone will commence immediately.

Marshal Petain, chief of staff, and Gen. Guat are proceeding to the Ruhr to inspect the occupation regime tomorrow.

Reparations Board Silent.

PARIS, Jan. 18.—[By the Associated Press.]—Formal discussion of Germany's request for a moratorium, which was to have begun tomorrow in the reparation commission, has been postponed for a few days. It now seems probable that initial consideration of the question will not come up until next week.

Among the most important reasons advanced for this delay is the reliably reported effort on the part of Italy to arrange a compromise between Paris and Berlin, with Italy as mediator of the present differences.

British Refuse Italy.

LONDON, Jan. 18.—[United News.]—Great Britain has frowned on Italy's attempt to mediate the differences between France and Germany.

It became known today that the British government was sounded out by Premier Benito Mussolini concerning the advisability of calling a Franco-German conference to settle the dispute caused by the Ruhr occupation.

Great Britain declined to participate or to encourage such a parley on the ground that neither France nor Germany is ready to discuss peace. The Germans, the government is certain, would not meet the French in a conference until all the soldiers of France have been withdrawn from the Ruhr. On the other hand, officials are of the opinion that France will not recall her 100,000 men in the Rhineland until she has employed all possible methods to collect reparations.

The feeling is growing here that England will not be able to pursue its policy of aloofness much longer.

PUGILISM REIGNS AS DEPUTIES SEND CACHIN TO PRISON

BY HENRY WALES.

[Chicago Tribune Foreign News Service.]

[Copyright: 1923: By The Chicago Tribune.]

PARIS, Jan. 18.—The chamber tonight, by a vote of 371 to 143, raised the parliamentary immunity of Marcel Cachin, Communist leader, in order that the government can prosecute him for treason for going to Essen several days before the French occupation to urge the German Communists to resist the occupation. The session lasted eight hours, adjourning once because the chamber became tired of listening to orators and a second time because of a free for all fist fight when the Communists charged the other benches. Ushers interceded and finally separated the deputies. A vote then was taken.

Reunion of Methodist Factions Is Agreed On

Cincinnati, O., Jan. 18.—A working agreement making possible the reunion of the two factions of the Methodist Episcopal church was agreed to in a joint executive session here tonight by the commissions representing the Methodist Episcopal church and the Methodist Episcopal Church South.

A committee of ten, on which the two divisions are represented equally, was selected from the joint commission to agree on the principles of the agreement. This committee was to deliberate and report tomorrow morning.

WORLD GOES TO WALES FOR ITS COAL SUPPLIES

Heavy Orders from America.

BY JOHN STEELE.

[Chicago Tribune Foreign News Service.]

[Copyright: 1923: By The Chicago Tribune.]

LONDON, Jan. 18.—[Tribune radio.]—Coal orders pouring into the Welsh fields represent an output of more than 300,000,000 tons yearly. Trade authorities agree that the boom is not the consequence solely of the Ruhr occupation because the latest orders are coming from America, Canada, southern Europe, Scandinavia, and the Netherlands.

The dockers in the South Wales ports are reverting to the three shift system, while the mine owners shortly will ask the miners' leaders for a conference to discuss the possibility of going back to the eight hour day.

Among the largest orders for Welsh coal this week were a request for 100,000 tons from the Knickerbocker Trust company of New York and 200,000 tons from the Central Argentine railway.

Would Work in Ruhr.

LONDON, Jan. 18.—[By the Associated Press.]—Hundreds of unemployed are reported to be besieging the French consulate at Liverpool seeking work in the Ruhr mines under the French régime. Officials of the consulate say nothing can be done in this connection as no official instructions have been received from France.

Canadian Miners Suffer.

Sydney, N. S., Jan. 18.—Twenty-five hundred iron miners are idle and the greatest period of prosperity in the history of the Wabana district of New Foundland has ended as the result of the French invasion of the Ruhr and the consequent suspension of German contracts for New Foundland ores. The Wabana mines have closed down.

CROWE DECLINES BUSINESS MEN'S PLEA ON VICE

Then Pledges His Support to the Inquiry.

State's Attorney Robert E. Crowe last night refused the request of representatives of 20,000 business men that Harry Smoot, counsel for the Juvenile Protective association, be appointed special prosecutor to assist in the grand jury vice investigation.

ATTORNEY HARRY SMOOT.

Mr. Crowe's refusal came after a two hour session with the committee, which was sent by the All-Chicago council, in which he was told that vice was sitting at the throttle of Chicago business with both hands on the reverse lever.

Basis of His Refusal.

Mr. Crowe refused to place Mr. Smoot in charge of the inquiry on the ground that Leroy Fairbanks, assistant state's attorney, was "competent to handle it." He refused to grant permission for Mr. Smoot to assist by being present in the jury room because he "didn't want more than one attorney in the jury room at one time." He pledged his support to the investigation, assured the committee it would be impartial, and exhibited a letter from grand jurors stating they believed Fairbanks to be handling the work fairly.

Francis M. Case, realtor and chairman of the committee, told the state's attorney that 100,000 persons were preparing to leave Chicago because of vice conditions, that scores of industries refused to locate here for the same reason, and that a commercialized, protected group of vice overlords—politicians and business men—were stifling business progress.

Tolerate No Whitewashing.

"We told him we intended to sit at the throttle and see that this investigation goes through," added Mr. Case. "We accepted Mr. Crowe's assurance of an efficient probe, but we are going to find out just what, if anything, is wrong and we'll act in positive fashion if we find the inquiry is not whole hearted. If necessary, we will call a public massmeeting and ask Mr. Crowe to be present to answer any information we may obtain. We have the full support of Chief Justice McKinley and we are back of him."

The committee had first visited Judge McKinley and pledged him their support. Simultaneously it became known that numerous other business associations are planning to get behind the vice inquiry.

Trude Witness Today.

Judge Daniel Trude of the Morals court will be one of the witnesses before the grand jury today. No session was held yesterday, the day being devoted to arranging for today's witnesses. Judge Trude is expected to give the names of bondsmen and court fixers for the underworld whose activities have come to his attention in court.

Following the judge, several girls from the Lawndale hospital will be called to tell how they were forced into degradation and depravity by the collectors of vice profits.

Serve Wrong Persons.

Especial arrangements have been made to guard the identity of these girls, so that they need not be afraid to tell their whole stories, and to see that no one talks to them en route to the jury room. This precaution was ordered when it became known that subpœnas are not being served by regular deputy sheriffs or police but are in the hands of Nicholas Hunt, former inspector of police and who now has a private detective agency. It was reported that several of these subpœnas had been served on the wrong persons.

OWNERS OF TAVERN CALLED "MOST BRAZEN IN CITY" HIT BY U. S.

Jeffery Tavern, a roadhouse at South Chicago avenue and 83d street, which in the past has been hit by federal liquor indictments and injunctions, has continued to operate in defiance of government court action, according to information contained in new warrants issued yesterday for the arrest of the proprietors.

United States Commissioner James R. Glass was asked to issue the warrants by Assistant District Attorney Joseph J. Merensky. Arthur, Owen, Frank, and Walter Ahearn, owners, are named.

"Prohibition agents have found the establishment the most brazen of all the better known places," said Mr. Merensky. "In July, 1921, dry agents seized thirty-two five gallon jugs of Scotch whisky, fifty quarts of Johnny Walker whisky, twenty-nine gallons of other whisky and two fifty gallon barrels of real beer."

According to Mr. Merensky, prohibition agents have made purchases of liquor in the roadhouse during the last week. On this information, Mr. Merensky said, immediate efforts will be made to force the complete closing of the place.

ROBERTS & CO.

GENUINE DIAMONDS

Diamonds purchased from us can be exchanged at full value any time within two years.

3/4 Carat Rings $165

LADIES' AND GENTLEMEN'S SIZES

Not one of the Diamonds in these Solid 14 and 18 Carat White and Green Gold ring settings weighs less than ¾ of a carat, and many weigh more. We offer you your choice of several hundred at $165 each. They are our latest importations direct from Amsterdam, where one of our Diamond buyers has spent the last four months buying desirable sizes (one-quarter to two carats) for "Spot Cash." Spot Cash in Amsterdam works wonders in the Diamond Market. Sometimes our Diamond buyers wait months before they can take advantage of forced sales and need of ready money at the Diamond Cutting Mills. These Diamonds offered at $165 are worth at least $225 and you can prove it by trying to match them at any retail jeweler's.

ATTENTION!

1 7-8 Carats,	$550
1 1-2 Carats,	450
1 3-8 Carats,	365
1 1-4 Carats,	350
1 1-16 Carats,	290
1 Carat,	250
7-8 of a Carat,	200
5-8 of a Carat,	125
1-2 of a Carat,	85
3-8 of a Carat,	65
1-4 of a Carat,	35

Wedding Rings

Gold-Platinum-Diamond Set

The Blossom 18K White or Green Gold Hand Engraved $6

The Wreath 18K White or Green Gold Hand Engraved $8

Diamond Lady Platinum 10 Brilliant Diamonds $60

Diamond Queen Platinum 22 Brilliant Diamonds $125

The Band Plain Design 14K Gold $3 18K Gold $4

Heavy Band Plain Design 14K Gold $5 18K Gold $7

Roberts & Co.

DIAMOND IMPORTERS

9 West Madison St.

"Five Seconds from State Street"

OPEN SATURDAY TILL 10 P. M.

A STARR BEST

Children's SHOES at Bargain Prices

During January Sale

65 Pairs First Step Shoes for Babies

Sizes 2½ to 5

$1.45

Former prices $3.00 and $3.50

175 Pairs Children's Shoes and Oxfords

Sizes 7 to 11

$3.95

Former prices $5.00 to $6.50

125 Pairs Boys' Shoes

Sizes 2½ to 6

$3.95

Former prices $5.00 to $7.00

75 Pairs Boys' Shoes

Sizes 11 to 2

$2.95

Former price $5.00

250 Pairs Larger Misses' Shoes, Oxfords and Slippers

Sizes 2½ to 7

$4.95

A STARR BEST

Randolph and Wabash

CHICAGO

FLOWERS that correctly express SYMPATHY

THERE is no finer way of expressing heartfelt sympathy than by an appropriate floral offering, carefully chosen. At WITTBOLD'S LOOP FLOWER SHOP you are assured of the expert advice of Chicago's most famous Floral Decorators, and a latitude of choice among floral masterpieces which may not be found elsewhere.

A Wittbold Charge Account Eliminates the Necessity of a Personal Visit.

GEORGE WITTBOLD Manager

HENRY Wittbold and Son LOOP FLOWER SHOP

75 E. ADAMS—NEAR MICHIGAN

Pullman Bldg.—Phone Wabash 3841

Flowers telegraphed to all parts of the world.

HARTMANN

JANUARY SALE of Hand Bags!

Fashionable bags, reduced in conformity with our January Sale policy . . . and they are values of unusual significance. Scores of shapes to choose from in each group.

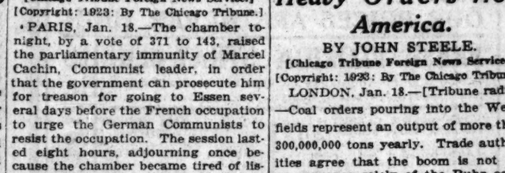

Hartmann Bags of quality and character, in very latest designs! Featured in velvet and Duvetyn—each a remarkable value at its price. Very special

3.75

Hartmann Bags of exceptional quality considering their low sale price. Duvetyns, velvets and ecrasse—beautifully lined. Early selections are important for widest choice. Very special—

5.00

Hartmann Trunk Co.

14 North Michigan Ave. 626 South Michigan Ave.

Manhattan shirts are reduced

$7.50 Manhattans, $4.95

$5.00 Manhattans, $3.45

$4.00 Manhattans, $2.75

$2.50 Manhattans, $1.75

Maurice L. Rothschild

Money cheerfully refunded

Southwest corner Jackson and State

Chicago Minneapolis St. Paul

Annual Sale MILLER KINS CHILDREN'S SHOES

In Patent Leather Combination, Tan Calfskin Combination. All over Grey Buckskin. All over Red Kid.

Sizes 7 to 11 $6.95

Sizes 11½ to 2 $7.95

A delightful selection of these high quality children's shoes now offered at reduced prices.

Girls' and Boys' Hosiery Reduced

At the Shops of I. MILLER

State Street, at Monroe (Mentor Bldg.)

Cuticura Soap Complexions Are Healthy

Sold throughout the world. Cuticura, Dept. X, Malden, Mass.

United States Tires are Good Tires

When Buying Electrical Appliances, Cutlery or other Household Helps, ask for

UNIVERSAL

LANDERS, FRARY & CLARK, New Britain, Conn.

Benedetto Allegretti & Co. "WORLD'S FAMOUS" CANDY

Select Assortments FRESH Daily At Factory Prices

22 Ozs., 50c (Attractive Packages)

3 LBS. $1.00

SPECIAL

$3.00 Package for $1.00

2 lbs. Nuts, Fruits, Creams, etc.

$1.00 Boxes by Parcel Post, Insured

	Within 1st Zone	4th Zone	Beyond
1 box	$1.25	$1.35	$1.50
2 boxes together	2.35	2.45	2.80
3 boxes together	3.45	3.60	4.00
4 boxes together	4.55	4.80	5.30

FACTORY & SALESROOM 137 N. WABASH AVE. (Second Floor)

Near Randolph—Opp. Field's Phone Central 6809

Two of a kind —they match in EVERSHARP and WAHL PEN

The Wahl Co., Chicago

OLD DOLLAR BILL buys more than he used to!

Where?

Here!

Revisions all through our men's suits—both mixtures and serges.

"Extra values" all the way down to $45, $50 and $55.

Overcoats down, too.

Plenty at $45 to $55.

ANDERSON & BROTHERS

Rogers Peet Clothes

Michigan Boulevard (at Washington St.)

the school lunch ANONA Pimento CHEESE

Justrite Corsets

LOCK UP HERRIN JURY FOR NIGHT; CANNOT AGREE

10 to 2 for Guilt, 7 to 5 for Acquittal, Rumor.

BY WALTER RODERICK.

Marion, Ill., Jan. 18.—[Special.]—The jury deliberating on the fate of the first five men to be tried for the Herrin massacre was locked up tonight at 10 o'clock, after being out nearly eleven hours. Judge Hartwell announced then that he was retiring for the night and that if a verdict was reached he would receive it at 10 o'clock tomorrow morning.

It was reported around the courthouse that seven ballots were taken, and results were announced all the way from 7 to 5 for acquittal to 10 to 2 for conviction.

George Cox, the only union miner on the jury, was said to be ill with a fever, and for that reason the jurors retired comparatively early to their sleeping quarters in the jail.

Case Goes to Jury.

The case went to the jury at 11:10 o'clock this morning and all afternoon miners, union officials, farmers, and town folk gathered in knots about the corner of the square or loitered in the sunny spots near the red brick courthouse, discussing the probable outcome of the longest criminal prosecution in the history of Williamson county.

Five separate verdicts are to be returned. Those who were freely predicting an acquittal last night are today, after hearing Judge Dewitt T. Hartwell's instructions to the jury, expressing the belief that a conviction of some of the defendants is not only possible, but probable.

Charge of Judge Hartwell.

Judge Hartwell's charge to the jury was for the most part a clear, simple exposition of the law covering murder and conspiracy and the usual legal definitions of the points involved such as reasonable doubt, alibi evidence and impeachment testimony. The defense had offered sixty instructions and the state thirty-eight, but most of the former and many of the latter were disregarded by the court.

"This is the biggest bunch of instructions I've ever had handed to me in my life," he said, holding aloft the great batch of papers. "But for the sake of the records, I've a gobd notion to chuck them all in the waste basket and give the case to the jurors without instructions."

Murder or Nothing.

He announced he would instruct the jury neither as to manslaughter nor justifiable homicide.

"This," he said, "is murder or nothing."

After defining murder and reasonable doubt he launched into the law covering murder by conspiracy. "If one of the accused men," he said, "committed the crime charged in the indictment, and if the other defendants stood by, aided, abetted or encouraged the crime, it is your duty to find all of the defendants guilty."

He said the miners' union was within its rights peaceably to persuade nonunion men to stop work, but continued: "It is not against the law to mine coal without being a member of the United Mine Workers of America."

Judge Hartwell handed his instructions to Oscar Swanner of Carterville, a farmer, who occupies the first front row seat in the jury box nearest the bench. He announced the verdict must be signed either by one man as foreman or by all twelve jurors.

Tries to Rescue Girl; Draws $200 Fine—Assault

As a result of his efforts to rescue Miss Joan Miller, 19 years old, boulevard vamp, under the impression that she was being kidnaped by Phillip Hoffberg, 1214 South Kedzie avenue, on Wednesday night, P. G. Sedley, a salesman for the Eisemann Magneto company, was fined $200 and costs yesterday by Judge Walker on a charge of assault. Hoffberg is a state constable.

2 ARRESTED WHEN VICTIM OF THEIR MOONSHINE DIES

Louis Behning, 139 South Sangamon street, and James Socomano, 637 Miller street, a saloonkeeper, were arrested last night in connection with the death on Jan. 13 from moonshine poisoning of an unidentified woman. Two more deaths in Chicago, yesterday, brought the 1923 moonshine toll to 32 lives.

At the inquest yesterday, Behning, in front of whose home the woman was found shortly before she died at the County hospital, told the jury that he had given her several drinks of moonshine which he said he had purchased from Socomano.

Behning said he found the woman in front of his home, suffering from the cold and took her to his room.

One of the two latest victims was Mrs. Rebecca Barnett, 39 years old, 527 Aldine square, who died as the result of a stab wound said by the police to have been inflicted by Mrs. Hazel Cox, 28 years old, 829 South Wood street. Mrs. Cox's husband was said to have been attentive to Mrs. Barnett at a "hootch" party.

The other liquor death was that of Maude Clark, 26 years old, 2131 Archer avenue.

CUTS AIR MARK FROM DAYTON TO NEW YORK TO 4:03

New York, Jan. 18.—Lieut. Alex Pearson and Bradley Jones today broke the time record for an airplane flight between Dayton, O., and New York, landing at Mitchell field, Long Island, at 4:29 p. m., unofficial time, making the distance in 4 hours and 3 minutes. The previous record was 4 hours and 30 minutes.

Lieut. Pearson, who piloted a DH-4 plane, said he had taken advantage of a southwesterly gale throughout the trip.

The flying distance between McCook field, Dayton, and New York is about 600 miles. The fastest train covers the distance between Dayton and New York in 16 hours. The rail distance is 702 miles.

SCHOOLS CALL HALT ON SECRET PUPIL NUPTIALS

Is your 13 year old daughter a secret wife?

That question was put up to Chicago parents yesterday in a statement issued by William L. Bodine, superintendent of compulsory education, announcing plans to prevent "puppy love" marriages in this city.

"It is impossible to estimate how many school girls—12, 13, 14 and 15 years of age—have been secretly married here within the last year, but there is good reason to believe the number is large," said Mr. Bodine. "We will absolutely prevent any more."

Briefly, his plan is this: Whenever a girl whose age is open to question applies for a marriage license, the clerk will compel her to tell what school she last attended. Her name and this information will be communicated to Bodine, who will check it in a card index system. If she is found to be under age, she will be denied a license.

"I hope to cause the state legislature to pass a law making it a prison offense for any man to marry a girl under the age of 16. We also plan to go after parents who coöperate in these cradle robbing romances," said Bodine.

Men of mature years have turned the romantic heads of school children, eloped with them, and deserted them after a few months, leaving the state the burden of subnormal children, Bodine said. The truant officers have reported many such cases.

Another feature which will be fought by Bodine's anti "puppy love" organization is the use of substitutes in applications for marriage licenses.

"It has been the practice of some of these youngsters in applying for wedding permits to have an older girl appear before the clerk," he said. "This has to stop."

UNARMED ROBBER GETS $100.

Herman Grenhold, a delivery man for Marshall Field & Co., was robbed of $100 yesterday in a passageway between two buildings at 3618 Cornelia avenue by an unarmed robber.

Sports at San Antonio Texas

CLEAR air and sunny skies, and an atmosphere of perennial spring make this enchanting city a glorious winter playground.

Here is a veritable paradise for sportsmen, with polo, golf, tennis, driving, bathing, fishing and hunting. Lake Medina, not far from the city, is a center for water sports, and all around is the beautiful semi-tropical country.

San Antonio is always full of interest to the visitor. The old Alamo, and the picturesque old Spanish Missions built two centuries ago still remain. And nearby are great army camps and aviation fields well worth visiting.

Through standard sleeping car from Chicago to San Antonio via Illinois Central Railroad, New Orleans and Southern Pacific Lines. Stop over at New Orleans if you like.

Let the Agent of the
SOUTHERN PACIFIC LINES
furnish you with information and literature and arrange reservations and other details of your trip. Phone, Write or Call on

C. L. McFaul, General Agent,
Southern Pacific Bldg., 35-37 West Jackson Boulevard, Chicago, Ill.
Telephone Harrison 8882.

Here Is a Real Value

Men's Shoes

In Our Semi-Annual Sale

$5.85

This is one of the most attractive shoe values we have ever offered.

Stoutly made of black and tan calf with fibre slip sole and oak outer sole and rubber heels. Any man or young man will recognize its extraordinary value.

Plenty of other Shoes and Oxfords at

$6.85 and $7.85

The O'Leary Store
Henry C. Lytton & Sons
STATE at JACKSON—on the N. E. Corner

W.L.DOUGLAS
$5 $6 $7 & $8 SHOES FOR MEN AND WOMEN

W.L.Douglas shoes are actually demanded year after year by more people than any other shoe in the world

BECAUSE W. L. Douglas has been making surpassingly good shoes for forty-six years. This experience of nearly half a century in making shoes suitable for Men and Women in all walks of life should mean something to you when you need shoes and are looking for the best shoe values for your money.

W.L.DOUGLAS shoes in style, quality, material and workmanship are better than ever before; only by examining them can you appreciate their superior qualities.

W.L.DOUGLAS shoes are put into all of our 110 stores at factory cost. We do not make one cent of profit until the shoes are sold to you. It is worth dollars for you to know that when you buy shoes at our stores

YOU PAY ONLY ONE PROFIT.

BOYS SHOES
$4.00 & $4.50

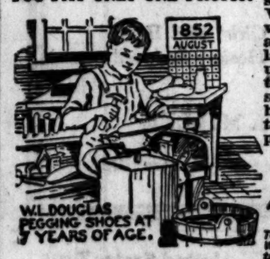

No Matter Where You Live shoe dealers can supply you with W.L. Douglas shoes. If not convenient to call at one of our stores ask your dealer for W.L. Douglas shoes. Protection against unreasonable profits is guaranteed by the name and price stamped on the sole of every pair before the shoes leave the factory. Refuse substitutes. The prices are the same everywhere.

IF NOT FOR SALE IN YOUR VICINITY, WRITE FOR CATALOG.

President
W.L. Douglas Shoe Co.
310 Spark Street,
Brockton, Mass.

TO MERCHANTS: If no dealer in your town handles W.L. Douglas shoes, write today for exclusive rights to handle this quick selling, quick turn-over line.

W. L. DOUGLAS STORES IN CHICAGO
135 W. Madison St. Near La Salle St. *608 West North Ave.
*6302 South Halsted St. *1265 Milwaukee Ave.
*3303 West Roosevelt Road
Stores marked with a * carry complete lines of W. L. Douglas Shoes for Women
OPEN SATURDAY EVENINGS

Tuxedos

IF you're tall, or extra large, or if you're very short and heavy you'll find a tuxedo that'll fit you; that'll really look stylish. We've got every style, every size, every proportion—the right price, too.

$60

Maurice L Rothschild

Money cheerfully refunded

Southwest corner Jackson and State

Chicago Minneapolis St. Paul

STOP & SHOP
Reg. U. S. Pat. Off.
Friday and Saturday
Market Basket Days

SHOPPERS at this busy store during these PRE-INVENTORY SALE DAYS are enthusiastic boosters for T. & G. No family in Chicago can afford NOT to buy at this store, for the values are extraordinary and the qualities unsurpassed. If you are not a regular shopper here, come TODAY and TOMORROW (Saturday).

OUR PRICES ARE NEVER HIGH

FRESH FLORIDA STRAWBERRIES
Luscious ones—thousands of quarts—on sale today and tomorrow—Special, quart 55c

HOME-GROWN CELERY—Fresh and crisp. Large bunches. Each 49c
TANGERINES—"Kid Glove Oranges." A large quantity direct from the groves. Special, per dozen 39c
FLORIDA ORANGES—Extra large size; very juicy. Dozen 59c
DEACON JONES SPUDS—"Every one a real potato." 30-lb. sack 79c
FRESH CUBAN PINEAPPLE—Beautiful fruit; large, well matured. Each 39c
FLORIDA GRAPEFRUIT—Smooth, thin-skinned, heavy, juicy fruit. Case of 54, $5.40; dozen $1.49
WINESAP APPLES—Wenatchee Valley Staymens. Box (44 lbs.) $2.89; 4-qt. basket 59c
BRUSSEL SPROUTS—Crisp and snappy. 2 full quart boxes 53c

Pure Culture Fresh Mushrooms, Pound, 49c

College Prize Famous Confections
The finest ingredients, molded by artists in candy craft—you can't buy better candy! 3 Lbs. $1.00 Fresh bon-bons that melt on the tongue—chewy caramels and delicious French chocolates.

THOSE POLONAISE CHOCOLATES—Italian style creams in a delightful assortment of fine fruit flavors—3 lbs. 85c
CHOCOLATE BUTTER CREAMS—Sweet, fresh table butter, worked to a luscious cream and pocketed in jackets of thick crunchy chocolate. 2-Pound Box 69c
ASSORTED CREAM PATTIES—Freshly made in our own candy kitchen. Pound 39c
CHOCOLATE COVERED FIGS AND DATES—When the old favorites pall, rich morsels of delight. Each—pound box, 59c
FULL CREAM CARAMELS—Chewy, yet richly creamy—the kind you just can't let alone. Assorted flavors. Pound 49c
CHEWY CENTER CHOCOLATES—Taffy, nougat, caramel and brittle centers—top-notch quality. 2-Pound Box 75c

Devils Food Layer Cake
They disappear almost as fast as they are placed on the counter, so popular are these week-end cakes. A $1.00 Cake for 69c Rich, moist chocolaty layers—3 of them in the convenient oblong form—filled and iced with velvety fudge cream.

ORANGE SLICES—Saturday only—a toothsome pastry novelty—special 25c
APPLE SLICES—Regularly 25c, special for 19c
PRUNE-FILLED COFFEE CAKE—Each 30c
DUCHESS LOAF—Gold Cake with icing. Each 15c
FRESH BAKED CARAMEL ROLLS—Gooey and delicious. Per pan 40c
SCOTCH SCONES—Split and toast to enjoy them at their best. Dozen 30c
CRUMB ROLLS—Four for 25c
SPICED MUFFINS—Vanilla iced. Dozen 30c

AT OUR LUNCH COUNTER
FRIDAY
BAKED HALIBUT, Tomato Sauce, Spaghetti, Mashed Potato, Roll and Butter. Choice of 5c drink 40c
SATURDAY
T. & G.'S FAMOUS BEEF STEW with fresh vegetables, Roll and Butter. Choice of 5c drink 25c

KOLAN KOFFEE The crowning touch to a perfect meal
3 POUNDS, $1.00 10 POUNDS, $3.19
NO OTHER STORE SELLS IT!

GROCERY and DELICATESSEN
ROASTING CHICKENS—Pound 43c
DRY PICKED BROILERS—Pound 43c
FANCY STEWING CHICKENS—Pound 39c
YOUNG TURKEYS—Pound 53c
GUINEA HENS—Each $1.35
FRESH SQUABS—Each $1.35
FANCY GRAIN FED DUCKS—Pound 41c
FANCY GEESE—Pound 33c
CAPONS—Pound, 59c

Roasted Ducks & Chickens Ea. $2.25 Gold-crusted, tender and juicy, filled with savory dressing.

IMPORTED FRENCH ROQUEFORT CHEESE—Pound 43c
IMPORTED SWISS CHEESE—Pound 59c
IMPORTED RIPE CAMEMBERT CHEESE—Box 43c
FINEST WISCONSIN CREAM BRICK CHEESE—Pound 37c
SWISS GRUYERE CHEESE—6 portions, 65c; whole cheese 60c
WHITE BEAR FARM CREAM CHEESE—Each 12c
IMPORTED COLOSSAL SPANISH QUEEN OLIVES—Quart, (In glass jars, 89c) 79c
IMPORTED HARTLEY'S SUPERIOR QUALITY ORANGE MARMALADE—7-lb. tins, each $1.69
IMPORTED FRENCH SPAGHETTI, MACARONI AND VERMICELLI—1-pound package, each 23c
IMPORTED BELGIAN PEAS—Dozen tins, $3.39; each 29c
MILWAUKEE JUMBO FRANKFURTERS—Pound 29c
WHITE BEAR FARM FRESH FRUIT PRESERVES—Strawberry, Raspberry, Peach and Apricot, ½-gallon jars $1.21
PURE SAP MAPLE SUGAR—1-lb. brick 53c
SHAMROCK HAMS—10 to 12 lbs. each; pound 23½c
MILWAUKEE SMOKED LIVER SAUSAGE—Pound 39c
SMOKED JUMBO WHITE FISH—Pound 39c
SMOKED STURGEON—Pound $1.49
SMOKED TROUT—Pound 35c
IMPORTED FILLET OF HERRING IN OIL—Dozen tins, $4.00; each 35c
IMPORTED BONELESS SARDINES IN PURE OLIVE OIL—Splendid value. Dozen tins, $3.39; each 29c
IMPORTED FILLET OF TUNA FISH IN OIL—Dozen tins, $4.49; each 39c
IMPORTED RUSSIAN CAVIAR—¼'s, dozen tins, $7.50; each, 65c. ½'s, dozen, $14.50; each $1.25
HAND-PACKED INDIANA TOMATOES—No. 2 tins, doz., $1.59; No. 2½ tins, doz., $2.25
WISCONSIN SUGAR CORN—Dozen tins $1.39
LADY CLEMENTINE GOLDEN BANTAM CORN—No. 2 tins, dozen $2.19
FRESH PRESERVED SKINLESS BREAKFAST FIGS—Full quart jars $1.19
STUFFED APRICOTS—Pound 89c

Chicken Salad, lb., $1.25 Lobster Salad, lb., $1.50 Potato Salad, lb., 25c
Combination Vegetable Salad, lb., 40c Cold Slaw, lb., 30c

Tebbetts & Garland
16-20 North Michigan Ave. Randolph 7000

JOHN HANCOCK CARTRIDGE PEN
Fills with a sealed metallic cartridge of liquid ink—dependable, obedient, spotless.
POLLOCK PEN CO., Boston, U. S. A.

MURAD
The Turkish Cigarette

THIS SALE—ON OUR SECOND FLOOR

STOUT WOMEN
Lane Bryant—*Will Close Out*
195 DRESSES
39.75
Actual Values to 59.50

Exclusive and distinctive Silk and Wool Dresses specially selected from our regular high grade Second Floor stock—every desirable late Winter Fashion—Quality, Style, Beauty and VALUE are embodied in this offer. Sizes 38 to 56.

Canton Crepe, Hand Emb., 39.75

TO CLOSE OUT
HIGH COST COATS
Many Fur Trimmed—created to sell for 59.50 and 69.50—sizes to 56—to close at 39.75
SECOND FLOOR

Lane Bryant ADAPTO Shoes
—for Stout Women in all the latest styles—in sizes *adaptable* to every foot. The "Combination Last" evenly distributes the body's weight, affording *style* and *comfort*. Main Floor.

8.85 Main Floor

Extra Special!
Wide Ankle ADAPTO
BOOTS
(Pictured)
8.85
Values to 15.00
Latest Styles in the Various Fashionable Leathers

Sizes to 11—Widths AAA to EEE

Lane Bryant
101 N. Wabash Ave and 58 E. Washington St.

All SUITS at Savings of ¼ to ½

3 De Luxe Trains to Milwaukee—

Two hours and 15 minutes from the Loop direct to the heart of Milwaukee. Badger Limited leaves Chicago at 7:15 a. m., Eastern Limited at 9:58 a. m., Interstate Limited at 4:45 p. m.—making no stops between Evanston and Kenosha. Excellent Dining Car Service.

LIMITED TRAINS FOR MILWAUKEE LEAVE ADAMS AND WABASH EVERY HOUR ON THE HOUR FROM 5 A. M. TO MIDNIGHT, STOPPING AT WILSON AVENUE 21 MINUTES LATER.

North Shore Line

CHICAGO NORTH SHORE AND MILWAUKEE

Baggage checked from your home, office, hotel or theatre in Chicago to final destination in Milwaukee without rechecking.

Downtown Ticket Office—209 So. Wabash Ave.
Phone Harrison 6478

Men are amazed at the ease and comfort with which the New Improved Gillette shaves. Take one home today.

NEW LIBERTY SIX
JOHN NICOL CO.
2218-22 S. Michigan Phone Calumet 000

DEMOCRATS TO NAME D FOR MAYOR T

Judge Appears Field to Him

BY PARKE BRO

According to all the p seers, this is Dever day at of the Democratic manag tee at the Auditorium hot

Not a single one of the or wiseacres could be foun who would contradict the diction that Judge Willia former council leader, wi by a large majority vote o zation as its candidate for alty.

Other candidates who strong up to the finish of tions of the leaders and th of committee sentiment drawn in favor of Judge D announced yesterday that J. Sullivan and City Treasu F. Smith, two of the stro ants, had stepped out of view of the arguments Judge Dever.

City Hall Cold F

From the city hall the that the number of cases had materially increased last twenty-four hours came known that the De ganization was settling on as its candidate.

Judge Dever's record the record of a long, vig for public ownership, low adequate service, it was completely disarm Thom favorite weapon against hi It was agreed that after at the Dever record Thor ences would laugh outr mayor attacked him as a traction interests."

Lueder Slightly

The day was scheduled portant one for the anti-c publican groups backing Arthur C. Lueder, but the to which their candidate yesterday may upset the

A conference of repres the Brundage, Crowe and tions was called for this determine how the anti-rin is to be conducted. But t ter's physician, Dr. Arthur der, found him in such a physical exhaustion that him to remain at home for Dr. Schroeder said that th political conferences and visitors during the precedin coupled with the performa regular duties, had tired L point where he must have

Delay Final Actio

He will not be able to ta today's conferences and, as ticians admit, a candidate some voice in outlining the it is possible that final acti postponed until he can sit advisers again.

As the county chairman Galpin, is a part of the group and the treasurer mittee, Charles V. Barrett, leader, the effort is being m out some plan of handlin paign other than leaving hands of the committee. ered essential that som worked out whereby the De shall have an equal voice matters. One suggestion campaign committee of 10 of two representatives from shall be chosen and that committee be chosen from

The selection of candida

Lo

GO hear acclaim "A vocalist baritones a of an altog theirs."

So enthr artist's sin him, you end. But You can h wish throu cause Gra beautiful r voice. Ask play Grave suggest the

COLUM

Ira L. Hill

DEMOCRATS DUE TO NAME DEVER FOR MAYOR TODAY

Judge Appears to Have Field to Himself.

BY PARKE BROWN.

According to all the prophets and seers, this is Dever day at the meeting of the Democratic managing committee at the Auditorium hotel.

Not a single one of the soothsayers or wiseacres could be found yesterday who would contradict the general prediction that Judge William E. Dever, former council leader, will be chosen by a large majority vote of the organization as its candidate for the mayoralty.

Other candidates who have been strung up to the finish of the deliberations of the leaders and the shaping up of committee sentiment have withdrawn in favor of Judge Dever. It was announced yesterday that Judge John J. Sullivan and City Treasurer Clayton F. Smith, two of the strongest aspirants, had stepped out of the way in view of the arguments in favor of Judge Dever.

City Hall Cold Feet.

From the city hall the reports were that the number of cases of cold feet had materially increased during the last twenty-four hours—since it became known that the Democratic organization was settling on Judge Dever as its candidate.

Judge Dever's record on traction, his record of a long, vigorous battle for public ownership, low fares, and adequate service, it was said, would completely disarm Thompson of his favorite weapon against his opponents. It was agreed that after one glimpse at the Dever record Thompson audiences would laugh outright if the mayor attacked him as a "tool of the traction interests."

Lueder Slightly Ill.

The day was scheduled as an important one for the anti-city hall Republican groups backing Postmaster Arthur C. Lueder, but the slight illness to which their candidate fell a victim yesterday may upset the schedule.

A conference of representatives of the Brundage, Crowe and Deneen factions was called for this afternoon to determine how the anti-ring campaign is to be conducted. But the postmaster's physician, Dr. Arthur G. Schroeder, found him in such a condition of physical exhaustion that he ordered him to remain at home for three days. Dr. Schroeder said that the strain of political conferences and the rush of visitors during the preceding few days, coupled with the performance of his regular duties, had tired Lueder to a point where he must have rest.

Delay Final Action.

He will not be able to take part in today's conferences and, as even politicians admit, a candidate should have some voice in outlining the campaign, it is possible that final action may be postponed until he can sit in with his advisers again.

As the county chairman, Homer K. Galpin, is a part of the Brundage group and the treasurer of the committee, Charles V. Barrett, is a Crowe leader, the effort is being made to work out some plan of handling the campaign other than leaving it in the hands of the committee. It is considered essential that some plan be worked out whereby the Deneen group shall have an equal voice in campaign matters. One suggestion is that a campaign committee of 100, consisting of two representatives from each ward, shall be chosen and that an executive committee be chosen from this body.

The selection of candidates for the offices of city clerk and city treasurer also was scheduled for this session, but as Postmaster Lueder's wishes concerning his running mates are to be consulted, action on these two matters probably will be postponed also.

Gorman Supports Him.

Indorsements of Postmaster Lueder's candidacy continue to pour in upon his backers. Congressman John J. Gorman telegraphed from Washington yesterday:

"I am highly pleased with the selection of Postmaster Lueder. He will make an excellent mayor. My own observations based upon twenty-two years of close contact with the Chicago postoffice prompts me to say that Mr. Lueder is the best postmaster Chicago has ever had and from the qualities he has displayed as postmaster I believe he will make an equally good mayor.

SIDELIGHTS ON THE CITY CAMPAIGN

ELEVATOR MEN'S RISING BOOTLEG TRADE IS NIPPED

Joseph Guirr, said to be head of a syndicate of "elevator bootleggers" plying their trade in loop skyscrapers, was arrested yesterday by Deputy United States Marshal Thomas Smith on warrants charging violation of the prohibition law.

Guirr was taken into custody at the Postal Telegraph building, where, prohibition agents say, some of his best agents operate elevators and sell liquor simultaneously. It is also claimed that Guirr added a "ladies' auxiliary" to his alleged ring among head scrubwomen.

"'Watch your step,' has become a standardized approach for a booze selling talk," said Deputy Smith.

Guirr waived preliminary hearing and was locked up.

MOVIE STAR WILL RECOVER.

Mrs. Anna Heitsel, formerly Miss Anna Pringle, motion picture star, of 1333 Fargo avenue, who was reported near death from bronchitis at the American hospital, will recover, her physician stated yesterday.

SCHOOL BOARD JOB OFFER FINDS REID'S FEET COLD

Dentist Even Quits City After Flynn's Talk.

How Dr. William H. Reid's "chilled" feet kept him from "accepting" appointment as business manager for the board of education was told yesterday by a member of the grand jury. This $10,000 a year plum was to have dropped into the lap of Mayor Thompson's closest friend and to have been his to have and to hold for four years, regardless of who the next mayor might be, according to the information.

DR. WILLIAM H. REID. [TRIBUNE Photo.]

There was an unconfirmed rumor to that effect about three weeks ago. Then the feet of Mortimer B. Flynn were implanted under a table in the office of Attorney General Brundage and Flynn commenced his dickering for immunity. As an evidence of his good intentions he turned over to the prosecutors the books of the Pottinger-Flynn Coal company, which had been three times refused the grand jury.

"Commissioner of Public Service Reid has sore feet and has left town," his office attachés told a subpena server two weeks ago. Reid's presence was desired before the grand jury because of the numerous "gifts for campaign purposes" made by the Pottinger-Flynn Coal company.

"He is in hiding," said Assistant Attorney General Frederick A. Brown. "The exposure was too much for him."

Mr. Brown did not specify whether it was exposure to weather or information gleaned from the Pottinger-Flynn books, which had overcome Dr. Reid, but his information regarding Reid's absence proved correct. Dr. Reid has not yet returned to Chicago.

"The appointment was to be made iron-clad, good for four years, so that if Mayor Thompson were not re-elected, Reid still would be able to dish out favors to the Lundin-Thompson outfit. The expose regarding Flynn's payments to him spoiled the arrangement."

This statement was confirmed by Trustee Hart Hanson, who is on duty each day outside the private office of the president of the board of education. He is watching Trustee Severinghaus, who occupies the president's office more than Dr. Robertson does, he said.

THOMPSON KEEPS RING CANDIDATES ON ANXIOUS SEAT

BY OSCAR HEWITT.

Many of the Thompson candidates for alderman are down hearted and discouraged. The uncertainty of what the mayor is going to do is the cause. They do not care a rap about whether the mayor makes an announcement to the public, but they would like information—definite "inside" dope — on what the plan is. They are afraid that the rumors may prove true that the mayor will not risk a test of strength in the primary.

GUY GUERNSEY.

If the mayor fails to run at the primary the Thompson aldermanic candidates must rely exclusively upon their own strength.

After Guernsey's Scalp.

In the Sixth ward two Thompson candidates and two others have started out after the scalp of Guy Guernsey, present alderman. It is reported that the followers of Prof. Charles E. Merriam in that district soon will announce their indorsement of the alderman.

Ray E. Lane, a lawyer living at 6025 Dorchester avenue, is one of the Thompson candidates. He was attorney for the high cost of living committee, whose job was dispensed with by the council finance committee, of which Ald. Guernsey is a member. Later it was found that Lane was an investigator for the Hi Cost committee.

Another candidate is John S. Stuart, a freight clerk for the Illinois Central railroad and a precinct worker of the city hall organization. George Hamilton, formerly a painter, now in charge of a building, is a third candidate. Earl R. Dunning, who has written a platform for himself, is the fourth.

Thirteen May Run in Eighth.

The new Eighth ward—which Andrew G. Metzger, Thompson-Lundin leader, was interested in designing before his name was mentioned in stories relating to the school board scandals—threatens to have more than a dozen candidates. Thirteen are either in the field or being talked of as probable entries.

CORONER'S PHYSICIAN SAID TO BE ONE OF 39 HEIRS TO $500,000,000

Coroner's Physician Joseph Springer may be one of thirty-nine heirs to the $500,000,000 estate of Charles Christopher Springer, pioneer settler of Wilmington, Del., according to advices received yesterday. Mrs. Mary McMahon Springer of Cedar Rapids, Ia., a distant relative, visited Dr. Springer and asked his aid in existing litigation which involves an 800 acre tract on which Wilmington is built.

DR. JOSEPH SPRINGER.

Search for the heirs has been conducted by Mrs. McMahon for forty-two years and Dr. Springer's claim to a share of the estate was established, it was said, through records kept in the offices of an eastern genealogist.

M. J. Costello to Receive Indorsement in 14th Ward

Michael J. Costello of 816 West 51st place, foreman for Lawler Bros., a stockyards commission firm, will be indorsed as candidate for alderman of the Fourteenth ward Sunday afternoon at a meeting to be held at 5214 South Halsted street. Ald. Lynch and O'Toole both live in the ward and both are expected to be candidates.

CITY HALL STOKER FALLS DEAD.

Louis Bronson, 2119 North Richmond street, a stoker in the city hall, fell dead of heart disease yesterday while at work.

The Chicago Tribune offers

$1,500 IN CASH EVERY WEEK For Tongue-Twisters

TONGUE-TWISTER NO. 6

Today being Friday we start with F.

Each missing word must begin with F.

Tear this out, fill in missing words, sign your name and address and send to "Tongue-Twister," The Chicago Tribune, 7 South Dearborn Street, Chicago.

F——— F——— F———

F——— F——— F——— F———

Name .....

Address .....

City ..... State .....

Complete this Tongue-Twister and Win $200

The Prize Winning Tongue-Twister Will Be Announced One Week from Today.

RULES:

1. This contest is open to every one except Tribune employes and their families.
2. Every day The Chicago Tribune will print a Tongue-Twister. One cash prize of $300.00 will be paid for the neatest and best completed Tongue-Twister appearing Sunday and $200.00 for the neatest and best completed Tongue-Twister appearing each weekday.
3. Just write the best missing words to the Tongue-Twister appearing above or those appearing daily or Sunday in The Chicago Tribune and sign your name and address below. Then send or bring your completed Tongue-Twister to "Tongue-Twister." The Chicago Tribune, 7 South Dearborn Street, Chicago, Ill.
4. All suggestions for the missing words to complete each Tongue-Twister must be original. Originality will count. Neatness will count.
5. All completed Tongue-Twisters must be received at The Chicago Tribune Office, 7 South Dearborn Street, Chicago, Ill., not later than 6 P. M. three days following publication of that Tongue-Twister. The prize winner will be announced in The Chicago Tribune one week after each Tongue-Twister is published. For example: The name of the prize winner of the Tongue-Twister published today will be announced one week from today. The prize winner of tomorrow's Tongue-Twister will be announced one week from tomorrow, etc.
6. You need not purchase The Chicago Tribune to compete. You can copy each Tongue-Twister as printed in The Tribune on a separate sheet of paper and fill in your missing words there. Copies of The Tribune may be examined at The Tribune office or at the public libraries, free of charge.
7. The judges will be a committee of three members of The Tribune staff, whose decision will be final. In case of ties, the full award will be given to each tying contestant.

(Copyright: 1923: By The Chicago Tribune.)

Louis Graveure

© Ira L. Hill

FOR the last seven years America has been enjoying to the full one of the most beautiful baritone voices that has ever fallen to the lot of man.

Louis Graveure is the possessor of this exceptional voice, on which, as if it were a rich toned musical instrument, he plays with a feeling and power that is as remarkable as it is rare.

Sonorous, of magnificent volume, liquidly flexible, of splendid range, it lends itself with consummate grace to the greatest operatic arias, the simplest English ballads or the passionate entreaty and faith of religious song.

Graveure sings Sunday, January 21, at the Studebaker Theater

GO hear him and you, too, will acclaim him, as the critics have, "A vocalist so far ahead of other baritones as to seem representative of an altogether different art from theirs."

So enthralling is this renowned artist's singing that, having heard him, you will regret the concert's end. But it need not end for you. You can hear him as often as you wish through Columbia Records because Graveure has made many beautiful recordings of his splendid voice. Ask any Columbia Dealer to play Graveure's records for you. We suggest these selections as examples.

Pagliacci Prologue Herodiade—Vision Fugitive	A-5792
Flow Thou Regal Purple Stream Tommy Lad	A-2047
Sylvia Vale	A-3548
Rose in the Bud Love's Garden of Roses	A-3310

As you listen to these records, the richness of tone, the velvet smoothness of out-pouring melody will bring back the singer himself in all his magnetism and charming personality. Graveure makes records exclusively for Columbia.

COLUMBIA GRAPHOPHONE COMPANY, *New York*

Furniture Specials

For Friday and Saturday

Complete Line Globe-Wernicke Sectional Bookcases

Mohair Living Room Suite

Here is a fine living room suite specialy priced for after inventory. The Chippendale carved frame with the Chesterfield style arms, the silk tassels and the new style cuffs on arms give this suite a distinctive appearance.

Davenport, $175 Armchair, $75 Wing Chair, $85

Other living room suites from $145 to $600

Bridge Lamp and Shade, $7.95

Double Day Bed

You can always take care of your guests overnight with one of these double Day Beds in your living room. Neatly finished in mahogany with cane panel ends and heavy velour covering. $100 value for..... $69.50

Other Day Beds from $39.50 to $125

Fiber Rocker

½ price

This rocker is representative of our unusual offers in wicker furniture. It is perfect in construction and attractive in design. Cushion seat and back are covered in a very good grade of tapestry. Shown in ivory, frosted brown and brown.

$16.95

Ask about our Budget Plan of Selling

O. W. Richardson & Co.

Furniture, Rugs, Carpets, Linoleums, Phonographs

125 So. Wabash Ave. Just North of Adams

F. N. Matthews & Co.

Outfitters to Women

21 East Madison Street

Between State and Wabash

"The Shop of Personal Service"

further reductions on all

coats

Effective This Morning—Continue on Saturday

We still have an enormous selection of coats for this time of year. This compels remarkably drastic reductions earlier than is usual.

GROUP I

$69.50

Values to $175

Fashona and Wolf $69.50

GROUP II

$110

Values to $265

Marcona and Caracul, $110

GROUP III

$85

Values to $210

Marcella and Fox, $85

GROUP IV

$55

Values to $125

Gerona and Caracul, $55

Fur Coats

We Are Closing Out at a Fraction of Cost our entire stock of

Fur Coats

Hudson Seal, Bay Seal, Trimmed with Various Furs,

$75 to $450

GROUP V

$125

Values to $295

Marcella and Caracul, $125

F. N. MATTHEWS & CO., 21 EAST MADISON ST.

ACCUSE CHICAGO UNION CHIEFS OF ARKANSAS PLOT

Citizens' Court Says Letters Directed Sabotage.

Harrison, Ark., Jan. 18.—[Special.]—High union officials in Chicago and elsewhere directed the burning of bridges and other acts of sabotage on the Missouri and North Arkansas railroad, letters seized in raids on strikers' homes by the citizens' committee here indicate. Some of the letters gave specific instructions regarding destruction of railroad property, while others are in code and have not yet been deciphered.

An investigation has been instituted by the committee and every effort will be made to determine just what part union officials outside of Arkansas might have had in the outrages, it was said. If sufficient evidence can be obtained the facts will be placed in the hands of federal authorities for action.

Strikers Rounded Up.

Twenty-five strikers and sympathizers, who have been in hiding in the woods in this vicinity since the beginning of the reign of the "committee," last Monday, were rounded up by groups of citizens last night and early today.

The twenty-five men were taken before the "committee," a group of twelve unnamed men, said to represent the interests of the residents of four counties in this section, which have been affected by outbreaks of strikers. After being questioned as to their connection with the burning of bridges in this vicinity and other sabotage, the twenty-five were released and told "to go about their business."

It is understood none was found to have been implicated in the outbreaks.

Feeling here is running high against J. P. Venable, Little Rock, secretary of the M. & N. A. Order of Railway Conductors and general chairman of the strike, who yesterday hinted that union labor might send an "expedition" to Harrison. It was rumored that a group of citizens might leave for Little Rock to "interview" Venable, but the rumor could not be verified.

"Cleaning Up Quickly."

Finishing its investigations of the depredations attributed to the strikers, the "citizens' court" tonight issued the following statement:

"We welcome the visit of the legislative committee the government has appointed. We are congratulating ourselves on having ended this situation with a minimum of tragedy and unpleasantness. What civil and court authorities were unable to handle in the last two years the citizens have accomplished in two days.

"Some men who have suffered from the strike are still more or less 'hard boiled,' but they are few and the people of the entire region are ready to forget and forgive animosities."

Union Chiefs Will Protest.

Little Rock, Ark., Jan. 18.—Gov. T. C. McRae today received the following telegram from Chicago, signed by Warren S. Stone, D. G. Robinson, W. G. Lee, and E. G. Manion, presidents of the Big Four brotherhoods:

"We have reliable information that Harrison, Ark., is under mob law, and that men and women are being shamefully treated, to the extent, in some instances, of lynching. We understand that the state is doing nothing to stop those depredations or is unable to cope with the situation.

"We appeal to you to see to it that these wrongs are discontinued at once and justice meted out to those participating therein."

In reply the governor wired:

"Replying to your telegram, will advise that I also have reliable information about situation at Harrison. One lynching occurred there as result of bridge burning and sabotage, which lynching and which sabotage I have emphatically condemned. Harrison is quiet and orderly. Court and grand jury in session and investigating. Two strikers have pleaded guilty to bridge burning and sentenced to penitentiary."

SINCLAIR HALTS OIL INQUIRY BY REFUSING DATA

La Follette Calls for Subpœna.

[BY A STAFF CORRESPONDENT.]

Washington, D. C., Jan. 18.—[Special.]—Disinclination of Harry F. Sinclair, chairman of the board of directors of the Sinclair Consolidated Oil corporation, to supply the La Follette subcommittee of the senate committee on manufactures with information and records of the business of the Hyva corporation, a personal investment organization controlled by him, brought the oil investigation to an abrupt halt today. Senator La Follette (Rep., Wis.), the chairman, ordered the sergeant at arms of the senate to serve a subpoena upon the witness to compel him to submit to the demands of the committee.

HARRY F. SINCLAIR

The controversy between the witness and Gilbert Roe, counsel of the committee, began yesterday when the latter inquired concerning this corporation. The witness declared at the time that he did not think the committee should go into his personal affairs. At that time Chairman La Follette told him to answer the questions propounded to him by Mr. Roe.

The matter came to a head today when Mr. Roe quizzed the witness concerning the ownership by the Hyva corporation of 377,000 shares of stock of the Mammoth Oil corporation, which holds the lease to Teapot Dome oil reserves. These are held by one H. W. Kenwell.

Mr. Roe demanded the presentation of the articles of incorporation, by-laws, records of the board of directors, and all other papers, books, etc., that would show the operations of the corporation and its transactions from the time of its organization.

"I will discuss the matter with counsel," said Mr. Sinclair after asking Mr. Roe for more definite information as to his requirements.

"Do so now," demanded Senator La Follette, but Sinclair withdrew from the committee room.

RAILROAD BEGINS COURT BATTLE ON U. S. BOARD RULE

Rumblings of a finish fight between certain railways and the United States railroad labor board on the contract system gained in volume yesterday when for the first time a carrier—the Western Maryland railway—entered into federal court action challenging the board's legal right to place a ban on the practice of "farming out" work to contractors not within the jurisdiction of the labor board.

The Dickson Construction and Repair company yesterday filed in the United States District court here suit for an injunction to restrain the labor board from enforcing its orders in connection with contracting of shop work by the Western Maryland to the complaining corporation. Within a few hours the Western Maryland filed a companion suit to that of the construction company.

This was regarded in some quarters as indication that carriers are preparing to come out in the open in this controversy, instead of leaving the contracting companies to appear as the ostensible leaders of the fight.

Concerning a Neighbor of Yours

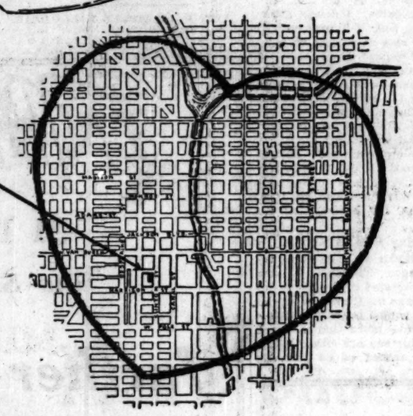

The Western Electric distributing center is conveniently located for wholesale buyers of electrical supplies.

Everything electrical—
in the heart of Chicago

BUSINESS MEN of Chicago, here is a national electrical service brought right to your door.

At 500 So. Clinton St., Western Electric stocks supplies of recognized quality, brought together from markets the country over.

Everything for the large user of electrical equipment—a stock as complete as any contractor or plant engineer could desire.

Deliveries? Within twenty-four hours on most items.

Western Electric

Since 1869 Makers and Distributors of Electrical Equipment

"Patience is a Virtue"

By GEO. H. CAPPER
Vice-President Capper & Capper

COASTWISE interest is being manifested in our new merchandising plan. Inquiries are coming in by mail, by wire, by telephone and by word of mouth. It is really regrettable that we can not at this moment broadcast the details of our far-reaching plan. We, ourselves, are growing impatient. But patience, 'tis said, is a virtue. We're clearing our present clothing stocks as rapidly as possible. Much has been done, much yet remains to be done. It's a big job—bigger perhaps, than one imagines. Assortments are still complete, and selection quite satisfactory. Every suit and overcoat must be sold—down to the last garment. When this has been accomplished you shall know all about our new merchandising plan. Until then, let us be patient.

Entire Stock of Capper & Capper
Suits and Overcoats
On Sale at These Big Reductions:

All $45 Suits and Overcoats now reduced to . . $32.50
All $50 Suits and Overcoats now reduced to . . $34.50
All $55 Suits and Overcoats now reduced to . . $39.50
All $60 Suits and Overcoats now reduced to . . $42.50
All $65 Suits and Overcoats now reduced to . . $46.50
All $70 Suits and Overcoats now reduced to . . $48.50
All $75 Suits and Overcoats now reduced to . . $53.50
All $80 Suits and Overcoats now reduced to . . $56.50
All $85 Suits and Overcoats now reduced to . . $58.50

All of our finer Overcoats, sold at $90, and up to $115, at proportionate reductions

Capper & Capper
LONDON CHICAGO ST. PAUL DETROIT MILWAUKEE MINNEAPOLIS

Two Chicago Stores:
Michigan Avenue *at* Monroe Street *and* HOTEL SHERMAN
This sale is now in progress at BOTH STORES

Mandel Brothers
"The Courtesy Store"

January clearance of 7,000 pairs

Trefousse Gloves

of French kid

at savings of one-third to one-half

Every pair is from our regular stock of the two best Trefousse qualities—the reductions occasioned by the necessity of providing space for early spring arrivals, and the savings material enough to warrant women selecting by the dozen and half dozen pairs. *First floor.*

Trefousse French kid gloves now 2.55 pair
Windsor quality, overseam sewn, three pearl clasp gloves with handsomely embroidered backs—decidedly dressy. The values are thoroughly uncommon.

Trefousse French kid gloves now 2.85 pair
Windsor and extra quality gloves, pique sewn, and with 2 clasps and heavy contrast embroidered backs. Decisively reduced for January clearance.

Trefousse French kid gloves now 3.25 pair
Three styles: 8-button length in spring shades; "slip-on" Biarritz style, in black, white and light shades; and strap wrist gauntlets in light shades.

Extra: 1,000 pairs Trefousse French kid gloves at 1.25
One-clasp pique and two-clasp overseam gloves with Paris point and embroidered backs—a collection of varied qualities. Some of the gloves are in broken and discontinued lines, and others soiled from holiday handling.

AUCTION SALE

(By reason of retiring from business)

Our entire stock of

Pearls, Diamonds Jewelry and Silverware

TO OLD PATRONS AND FRIENDS
In these final days of the old firm of Hyman & Company it will be gratifying to see the faces made familiar through years of service, and I welcome you to participate in the sale that disposes of all the splendid goods you have always found here.
Harry S. Hyman

Sale starts every morning at 10:30 o'clock

Hyman & Company
"One of Chicago's Oldest Jewelers"
66 WASHINGTON STREET, EAST

GULF COAST

Winter days are summer days along America's Riviera—that famous stretch of shore from New Orleans to Pensacola. Islands and peninsulas, bays and bayous, glistening white beaches, and bordering the shell-road drives or water's edge, moss-draped live oaks and a profusion of wild flowers.

The imprint of the French period is stamped on these quaint, hospitable resort cities:

Bay St. Louis, Pass Christian, Gulfport, Mississippi City, Biloxi, Mobile, Pascagoula, Ocean Springs

Here sunlit days of fishing, sailing, motoring, hunting, golf, tennis await you. And as a prelude, a pleasant, interesting trip via the

C. & E. I.
L. & N.

Leave Chicago (Dearborn Station) over the Chicago & Eastern Illinois Railway at 12:25 midday—arrive Gulf Coast resorts next afternoon.

Reduced Round Trip Fares

For reservations, information and booklets address

CITY TICKET OFFICE, 161 W. Jackson Blvd. Phone Wabash 4560 or Dearborn Station, Phone Harrison 7200
W. E. CALLENDER, General Agent, C. & E. I. 112 W. Adams St., Chicago, Ill.
or
P. W. MORROW, Northwestern Passenger Agent, L. & N. 140 So. Dearborn St., Chicago, Ill.

GRACE LUSK SNEERS AT SHE KILLE

Pardon with Str
Displeases

BY GENEVIEVE
(Picture on back
Milwaukee, Wis., Ja
cial.]—Gov. J. J. Blaine
a conditional pardon to
inmate of a private sa
Milwaukee, for a crime
June 21, 1917, by another
then a Waukesha school
The two Graces are
Three years of prison lif
the prisoner to shift
from a person to a thin
When Garce Lusk in J
convicted of second de
and sentenced to Waup
tentiary, she was disturb
most important factor
mas. The man was Dr. I
veterinary surgeon, for
she shot and killed his
When Grace Lusk t
her conditional pardon,
turbed about the most i
tor in her new life, pen
and their reform.
Lawyer Phones
At precisely 10:30 this
attorney phoned Miss M
calls herself at the priva
to inform her that the
come through.
"Is it complete?" she
"No," he replied. "It
al," and the lawyer re
nor's closing sentences:
condone her offense; nei
turn her to prison, where
would become serious a
have a fatal termination
she is conditionally rele
dition being that she c
in a manner compatib
citizenship."
The woman broke do
not theatric tears, for
one to hear her, but real
as she later explained, "
under a shadow for any
or writing which I may
take.
"Why, if they don't li
do my hair, they can c
good citizenship and th
into a cell without a trial
She Has Learn
Then, seriously, "The
learned during the three
nineteen to which I was
Waupun have taught
things."
The experience which
even as it cramped her lif
a pleasantly molded comb
brittle, scientific pedant,
nating, softened woman.
slender, with her wavy h
pleasingly, the youthful
white skirt and delicate
belies the nervous face
ged lines and sinister ho
As Miss Lusk opens th
room she is gracious an
it would be impolitic not
very frankness, cordial
level, is a pledge of he
and honesty.
Her mind syrates quic

Sale
New T
Cabinet, E
and
50 Music
Compare With Ou
Sold Up to $600.0

Story & Cla
Three instruments in
as the artist PLAYS
ordinary player by pe
an ordinary piano.

Story & Clar
Piano

NOW
Every Story & Clark pia
the Story & Clark inner
—so simple to learn to
easy to say that it wo
Clark, the instrument of
superiority.

Story &
The acme of Story &
est player piano tha
every respect.

Open Evenings During This Sale

IF YOU
STORY & CLARK PI
Please send, without o
Name .....
St. and No. .....

GRACE LUSK NOW SNEERS AT MAN SHE KILLED FOR

Pardon with String to It Displeases Her.

BY GENEVIEVE FORBES.
(Picture on back page.)

Milwaukee, Wis., Jan. 18.—[Special.]—Gov. J. J. Blaine today granted a conditional pardon to a Grace Lusk, inmate of a private sanitarium near Milwaukee, for a crime committed on June 21, 1917, by another Grace Lusk, then a Waukesha school teacher.

The two Graces are not the same. Three years of prison life have caused the prisoner to shift her emphasis from a person to a thing.

When Garce Lusk in June, 1918, was convicted of second degree murder and sentenced to Waupun state penitentiary, she was disturbed about the most important factor of her life—a man. The man was Dr. David Roberts, veterinary surgeon, for love of whom she shot and killed his wife.

When Grace Lusk today received her conditional pardon, she was disturbed about the most important factor in her new life, penal institutions and their reform.

Lawyer Phones Her.

At precisely 10:30 this morning her attorney phoned Miss Mary B., as she calls herself at the private sanitarium, to inform her that the pardon had come through.

"Is it complete?" she asked.

"No," he replied. "It is conditional," and the lawyer read the governor's closing sentences: "I cannot condone her offense; neither can I return her to prison, where her condition would become serious and eventually have a fatal termination. Therefore, she is conditionally released, the condition being that she conduct herself in a manner compatible with good citizenship."

The woman broke down and cried, not theatric tears, for there was no one to hear her, but real tears because, as she later explained, "that puts me under a shadow for any reform work, or writing which I may wish to undertake.

"Why, if they don't like the way I do my hair, they can claim it is not good citizenship and throw me back into a cell without a trial."

She Has Learned.

Then, seriously, "The lessons I learned during the three years of the nineteen to which I was sentenced at Waupun have taught me many things."

The experience which has enriched even as it cramped her life has left her a pleasantly molded combination of the brittle, scientific pedant, and the fascinating, softened woman. Tall, very slender, with her wavy hair arranged pleasingly, the youthful figure in soft white skirt and delicate pink sweater belies the nervous face with its worried lines and sinister hollows.

As Miss Lusk opens the door of her room she is gracious and admits that it would be impolitic not to be so. Her very frankness, cordial and on the level, is a pledge of her genuineness and honesty.

Her mind gyrates quickly but soothingly from Dr. Coué and his message to the folly of English lecturers telling America what to do. And then, with a laugh:

"Dr. Roberts, the old fool. He doesn't know anything. He is both childish and terribly brutal. They say I once gave him a black eye. Absurd! But how I wish I had!" Her laugh is the first false note.

Referring to the marriage of her former suitor with a Waukesha girl, Miss Lusk remarks: "That violet! Why, nobody in the whole town ever heard of her," and with conscious subtlety the college graduate contemplates her patrician hands with their tapering fingers.

"Where is he?" she repeats. "Why, he and that bride of his went to California. They had to go. They were practically driven out of Waukesha."

Ideas for Reform.

The ex-prisoner at Waupun bases her plea for reform of administration of penal institutions on "intelligence rather than sentiment."

She outlines the difficulties she encountered when she tried to teach her fellow prisoners how to read and write. At least one-third of the inmates, she claimed, were illiterate.

With a view point that is broader than that of many a "good" Waukesha woman dissecting her next door neighbor, she classifies the prison employés as stupid, kind, intelligent, Prussian, wilfully ignorant, or well meaning.

She will leave the sanitorium in ten days and go to visit friends in another state, she stated today.

Especially honest was Miss Lusk when, at the threshold, she was asked: "Are you grateful for this pardon?"

She waited a minute before replying: "Not especially."

COMMITTEE SUMMONS FIRE MARSHAL CRAPO, ALLEGED KLANSMAN

ASST. FIRE MARSHAL JAMES CRAPO. [TRIBUNE Photo.]

Declaring the vote of 56 to 2 in favor of suspension of Fireman W. H. Green, alleged klansman, "is a vote to back up the committee in its drive to divorce klansmen from city payrools," Chairman Robert J. Mulcahy of the council Ku Klux Klan committee, yesterday announced that Tenth Assistant Fire Marshal Jas. Crapo will be summoned before the committee early next week and questioned concerning his alleged affiliation with the klan. Two other alleged klansmen, members of the fire department, will be summoned at the same time.

Crapo, exposed as a klansman by the anti-klan paper, Tolerance, denied to a TRIBUNE reporter last night that he is a klansman. He said he will deny the accusation to the committee. Assistant Marshal Crapo is a close friend of City Controller George F. Harding and often has been mentioned for the office of fire marshal.

"I have the documents to prove that Crapo is a klansman; I even have his serial number in the klan, which I will present to the committee," Ald. Mulcahy said when he heard of Crapo's denial.

ONE IDENTIFIED AND ACCUSED AS KLAN KIDNAPER

BY ORVILLE DWYER.

Bastrop, La., Jan. 18.—[Special.]—Three distinct developments marked today's session of the open inquiry into the Mer Rouge murders, which have been laid at the door of the Ku Klux Klan.

E. N. "Newt" Gray, deacon of the Fellowship Missionary Baptist church, was the first man to be identified in sworn testimony from the witness stand as a member of the black hooded mob which kidnaped Watt Daniel and Thomas Richards on Aug. 24, the night they were murdered. He was so identified by his brother-in-law, Fred Eubanks, and his story told from the stand on Monday was further contradicted by his nephew, Rufus Eubanks.

Harold Teegerstrom, kidnaped witness for the prosecution, was for the first time brought into the inquiry and became the center of interest for a period. Teegerstrom, timekeeper for the Southern Carbon company at Spyker, five miles from Bastrop, was kidnaped from the office plant on the night of Dec. 23, after it became known that operatives of the department of justice were investigating the activities of the klan.

An alibi was presented by a member of the klan for Jeff Burnett, deputy sheriff, who, with Dr. B. M. McKoin, is already under arrest.

Testifies to Burnett Alibi.

Teegerstrom got into the proceedings in the testimony of Dean Ashcraft, also an employé at the Spyker plant. It was Ashcraft who furnished Burnett with his alibi. He said Burnett was "working for Charlie Hill" at the carbon plant at the time of the kidnaping.

Ashcraft was asked if he had entrance to the meter houses at the carbon plant; what were the pressure meters like; was there not some wire to be had there [wire found wound around the bodies of Daniel and Richards]; had not dynamite been missed; what about the machine shop—what sort of machines were there; were not some hacksaws missing?

Quizzed About Wires and Truck.

Yes, there was wire at the plant, ordinary galvanized wire, such as telephone wire (and such as was twined about the bodies), the meter houses are of sheet metal or tin and fastened with wire. The machine shop—some of drills and punch presses, mostly for repair work—cutting threads in fittings.

He was then questioned closely concerning the use of a carbon company's Ford truck on the night of the kidnaping. He stated that he and others had used it with permission. The inference in the questioning was that this was the truck used to convey Daniel and Richards about and to their graves in Lake La Fourche on the night of Aug. 24. He said they had permission to use it.

Texas Flogging Suspect Released by Grand Jury

Houston, Tex., Jan. 18.—Claude Buckley, detained in connection with the Harrison-Armand flogging investigation, was ordered released today by the grand jurors as "in no way implicated."

The grand jury heard more than a dozen witnesses from Goose Creek.

No additional arrests were reported today. "There may be others in a day or two," Sheriff Binford said.

City License Collections, $400,000, Establish Record

All records for license collections during the first two weeks of the year were broken at the close of last week, when city license collections reached $400,000, Ald. Joseph O. Kostner, chairman of the council license commission, announced yesterday.

MARSHALL FIELD & COMPANY
THE STORE FOR MEN
A Separate Store in a Separate Building

Blucher Oxfords, $9
A Smart New Model for The Younger Men

THE blucher idea isn't new but the combination of a plain soft toe with a crimped vamp and decorative harness stitching is something quite up to the minute. It's a very smart effect—one that appeals particularly to college men. You can get these Oxfords in either black or tan calf.
SECOND FLOOR

Typical Values in Our January Selling of Neckwear
Cut Silk Ties, $1.50 and $2

A COLORFUL assortment of stripes, figures, and plain effects in silks both imported and domestic. Adding a new Tie to your stock is an inexpensive way of freshening up your entire outfit, particularly at such low prices as these.
Grenadine Knit Ties of Fine Quality, $1.25
FIRST FLOOR

In Our January Sale—

Woven Madras Shirts $2.50
Carefully tailored to our standard specifications from an excellent quality of woven madras in plain weaves, corded effects, and jacquard designs with neat colored stripes. The variety is wide, the price low.

Shirts of Imported Madras, $4
These Shirts are of a quality rarely offered at this low price. The majority of them were made in our own workrooms, from one of the best grades of English woven jacquard madras in refined colored stripe designs.

Woven Madras Pajamas of Excellent Quality, $2.75
FIRST FLOOR

Silk Bandanas, $3 to $6
Relatives of The Well-Known Muffler Family

YOU can trust the younger element among smart dressers to spot a chance for the addition of a bit of color to the Winter scheme of things. They've taken a strong liking to these brilliant silk Bandanas as neckwraps. There are many patterns to select from, mostly Levantine.
FIRST FLOOR

Fancy Silk Hose, $1.25
A Low Price for a High Quality

FULL-FASHIONED Hose of silk throughout in a serviceable Winter weight. You can select from a variety of colors in neat vertical-stripe patterns.
FIRST FLOOR

Exceptional Values in Our Winter
Overcoat Clearance
at $35, $50, $65, $85

GREAT Coats, Ulsters, Slip-ons, Box Coats, Chesterfields—our entire stock of these warm Winter garments, imported and domestic, is included in this Clearance. It is an event of great importance to Men and Young Men who must dress presentably yet keep within a limited income.
FOURTH FLOOR

And Something New for Us—A Clearance of
High School Suits, $30, $35
With Two Pairs of Trousers

LONG-TROUSERED high school Suits were formerly carried on the Fourth Floor of the Main Store. In the future they'll be found only on our own Third Floor, where the older males come for their Suits. Excellent values in this Clearance.
THIRD FLOOR

Sale— EXTRAORDINARY
For Today and Tomorrow
New Tennyson Player
Cabinet, Bench and 50 Music Rolls
Compare With Other Players Sold Up to $600.00 Elsewhere
All for $348

A GUARANTEED SAVING ON THESE NEW INSTRUMENTS
Note the clear, beautiful tone—its easy action—the simple elegance of its mahogany-finished case design—and remember that this new 88-Note Player Piano contains, among other desirable features, a five-point motor, full iron plate, spruce sounding board, hinges finished in brass, loud and soft expression device—and, of the utmost importance, sound construction throughout, promising many years of satisfactory service.
Complete outfit for $348.

PURCHASERS RECEIVE UNUSUAL PRIVILEGES
50 Good Music Rolls. Durable Bench to match. Handsome Cabinet for your music. Easy payments. Reasonable extension in case of sickness, accident or loss of employment.
$10 Down
To Approved Credit Take a Long Time to Pay the Balance.

Story & Clark Three-Way Reproducing Player
Three instruments in one—electrically operated. Plays FOR YOU as the artist PLAYS—then, again, play it yourself as in the ordinary player by pedals, or play it as the musician does—as an ordinary piano.
NOW $835

Story & Clark Player Piano

NOW $625
Every Story & Clark player piano contains the Story & Clark Imperial Player Action—so simple to learn to operate and so easy to play that it makes the Story & Clark the instrument of unquestioned superiority.

The New Story & Clark Baby Grand
$950

Exquisite in tone, stately in design and of the finest quality—and priced so that every home can have one.

Story & Clark De Luxe Model
The acme of Story & Clark perfection. Without a doubt the finest player piano that can be found anywhere. Perfection in every respect.
NOW $775

Open Evenings During This Sale

Story & Clark PIANO COMPANY
315-317 S. Wabash Ave.
and 6455 S. Halsted St.

Trade In Your Silent Piano or Phonograph

IF YOU CANNOT CALL, MAIL THIS COUPON T-1-19
STORY & CLARK PIANO CO., 315-317 S. Wabash Av., Chicago, Ill.
Please send, without obligation, details of your special offers of Players & Pianos.
Name .....
St. and No. ..... City .....

The Super-Six

in the family of breads is VITOVIM because it contains all the essentials of perfect food. These indispensable elements are:—

1. Carbohydrates
Derived from the best family flour used in the loaf, supply body-heat and energy.

2. Balanced Proteins
that come from the flour, but more especially from the milk, which is the only liquid ingredient of the VITOVIM dough, no water whatever being used. Proteins are needed to build up and repair the cells, tissues and muscles of our bodies and keep them strong and healthy. Some proteins are better than others. VITOVIM proteins are the *best*.

3. Fats
These, like the carbohydrates, are needed to furnish body-heat and energy and nourish the fatty tissues of the body. The rich, creamy milk and the finest quality of the vitamin-rich fat from grass-fed cattle used as shortening supply the best and most nourishing fats for VITOVIM.

NOTE—At this point the nutritional experts rested until Hopkins, Funk, Mendel, McCollum and others enlightened us upon the newer knowledge of nutrition. Then we started to apply the new facts to bread and discovered the way to recover the vitamins and mineral salts which were going into cattle feed and to restore them to white bread for human nutrition. We also added milk in hitherto unheard of quantities.

4. Milk
Nature's normal food, brought fresh to the bakery and used to the exclusion of all water in making the dough. Our mothers used some milk in their home-made bread. VITOVIM is an all-milk bread. Milk adds vitamin-rich butter fat, the best proteins, an abundance of mineral salts, all the needed lime and the nerve and bone-building phosphates, those fine food essentials that make it the normal food for growth.

The American Medical Association has recently declared that vitamins should be supplied in food—not medicine—and turned the job of giving the people sufficient vitamins over to the food industries. Ward, the baker, was the first to accept the responsibility.

He found the way to restore the vitamins and mineral salts from the wheat-germ to white bread and made it at last the *real* staff of life.

5. Mineral Salts
Mineral salts such as lime, iron, phosphates and many others are constantly needed to build, preserve and nourish all the different parts of our bodies, particularly our bones, teeth, blood and digestive juices. Most breads are deficient in these mineral nutrients. VITOVIM supplies them *all* in rich abundance.

6. Vitamins
These indispensable elements promote growth in children and help preserve the health of young and old. Vitamin A is supplied by the milk and beef fat used in VITOVIM.

Vitamin B is absolutely essential to health and even to life itself. Without Vitamin B the other food elements cannot be utilized. It has been called the "spark" of life.

Other white breads are extremely deficient in Vitamin B.

This growth promoting Vitamin B, so essential to expectant and nursing mothers and growing children, and needed by all to build up physical resistance, is found in rich abundance in VITOVIM.

In order that VITOVIM should contain the essential mineral salts and vitamins lacking in other breads, the Ward Baking Company built a million dollar Vitamin Extraction Plant in Warren, Ohio, where these indispensable elements are recovered from the germ or heart of the wheat.

You cannot run a motor-car on gasoline alone. You must have a spark. VITOVIM supplies not only the proper mixture of fuel, but the vital spark that transforms that fuel into power, vigor and health.

Buy VITOVIM, the Super-Six of Breads, and you will be hitting on all cylinders.

Place a standing order with your neighborhood dealer—eat it every day—feed up for a month or more. Get the VITOVIM habit and watch your physical condition constantly improve through a sixty-day period.

VITOVIM
THE KEY TO HEALTH
WARD BAKING COMPANY
All competitive breads (home-made included) are challenged to equal the nutritional value of VITOVIM BREAD in public tests

Copyright 1923, by Ward Baking Company

Chicago Daily Tribune.
THE WORLD'S GREATEST NEWSPAPER

FOUNDED JUNE 10, 1847

ENTERED AS SECOND CLASS MATTER, JUNE 3, 1863, AT THE POSTOFFICE AT CHICAGO, ILL., UNDER ACT OF MARCH 3, 1879.

All unsolicited articles, manuscripts, letters and pictures sent to The Tribune are sent at the owner's risk, and The Tribune company expressly repudiates any liability or responsibility for their safe custody or return.

FRIDAY, JANUARY 19, 1923.

THE TRIBUNE OFFICES.
CHICAGO—7 SOUTH DEARBORN STREET.
NEW YORK—512 FIFTH AVENUE.
WASHINGTON—40 WYATT BUILDING.
LOS ANGELES—406 HAAS BUILDING.
LONDON—138 FLEET STREET, E. C. 4.
PARIS—5 RUE LAMARTINE.
BERLIN—1 UNTER DEN LINDEN.
ROME—HOTEL EXCELSIOR.
DUBLIN—SHELBOURNE HOTEL.
PEKING—GRAND HOTEL DES WAGONS-LITS.
SHANGHAI—1 AVENUE EDWARD VII.
TOKIO—IMPERIAL HOTEL.
RIO DE JANEIRO—UNITED STATES EXHIBITS BUILDING.

"Our Country! In her intercourse with foreign nations may she always be in the right; but our country, right or wrong."
—Stephen Decatur.

THE TRIBUNE'S FLATFORM FOR CHICAGO

1—Build the Subway Now.
2—Abolish "Pittsburgh Plus."
3—Stop Reckless Driving.

AMERICA AND FRENCH POLICY.

Without the aid of Great Britain and the United States Germany would have swiftly crushed French resistance. Neither imperial Russia nor Italy could have saved her. In 1914, 1915, and 1916 Great Britain with army and navy saved France. In 1918 the United States saved them both from defeat.

But now, with Germany defeated and disarmed, France chooses to act alone in opposition to the judgment and the interest of both Great Britain and the United States.

Both nations played the game, but France is not playing the game. Both nations made great sacrifices which saved France, but France is now proposing we shall accept more sacrifices not to save France, for France is today the strongest military power in the world, but to support a policy which the governments of both Great Britain and the United States consider dangerous to the common welfare and injurious to the common interests.

Both Great Britain and the United States seek the economic restoration of central Europe. It is of great importance to the legitimate prosperity of both peoples that Germany have peace and the opportunity to restore its industry and commerce. Germany before the war was the economic central pier of the European structure. Its ability to produce and to consume is essential to the restoration of European life on its former level and to the return of our own prosperity. When France paralyzes German industry by military invasion she strikes a blow at the economic prosperity of England and of the United States. It is impossible, save for blind partisanism, to ignore that. France cannot take over German industry and maintain production on the scale required by Europe, to say nothing of America and other countries which have profited by doing business with Germany. No foreign administration could.

We cannot doubt the French politicians know this, and the necessary inference is that their object is not the economic restoration of Germany but her virtual subjugation regardless of considerations of economic efficiency. Aside from any question of moral claims or justification, the only sensible comment on such an intent is that it is impossible of realization. France cannot support an army large enough to hold down a vigorous people of seventy millions representing the highest level of general education, capacity for organization, and collective action, unified by hostile pressure and a patriotism kept hot by alien government.

If the French wish to make the German people suffer in revenge for the sufferings of France—if, in other words, the occupation of the Ruhr and the possible advance upon Berlin are an attempt to square accounts—we must say that it is an indulgence which promises to be costly to France in every way and certainly still more unbalances our account and the British account with France, as it retards our own recovery, fastens our burden of debt more firmly upon us, and imposes upon us a longer period of high taxes and restricted commerce than we need otherwise endure.

Whatever French motives or expectations may be, we who contributed to her preservation and to Germany's inability to resist French policy have a moral right to dissent and to protest against a policy which we realize must injure us materially. We cannot be expected to acquiesce in a war of revenge. We have a right to exercise such influence as we have to put a check upon a program which we believe will be ruinous to the economic restoration which our interest requires.

Our government, recognizing the French government's right to its own theory of Germany's capacity to pay her, though we do not share it, has offered a fair method of arriving at the facts. If French action is what it purports to be, an effort to force Germany to pay and not an operation of military reprisal, it would seem possible for France to accept so reasonable a method of clearing the ground for either an enforceable agreement with Germany or united measures to compel action in conformity with ascertained facts. By so doing France would recognize obligations to her associates and saviors.

The present situation is perilous and in American and British opinion destructive. American and British influence should be directed to bringing French action within terms compatible with our rights and interests. The United States is expected to lend its resources to European rehabilitation, and will do so on conditions compatible with our own security and welfare, but on no other, our sentimental partisans to the contrary notwithstanding. But while independent action by France is endangering European peace and restoration we are justified in bringing pressure to bear against it. We think American and British financial interests could accomplish something toward moderating military action and restoring policy to the economic plane where it belongs.

AN EIGHT HOUR MONUMENT TO GARY.

Elbert H. Gary, chairman of the United States Steel corporation, according to a New York dispatch is urging his directors to help hasten the elimination of the twelve hour day from the steel industry. That is good news. If Mr. Gary sets himself about that task we believe he will accomplish it.

Whatever may be the effect of the twelve hour day upon the economic fortunes of the steel business, it is bad social and ethical practice. That is true whether the men want to work twelve hours for a larger income, as is frequently alleged, or not. The steel industry in this country has grown to the proportions of a public utility. At least it is impressed with a public interest. No group of men so large as that which it employs can properly be set aside from the rank and file of citizens and workers without direct influence upon citizenship and standards of life.

It is proper that the directors of the steel companies take this into consideration as well as their duty to their stockholders. Leaders in the steel industry have had the eight hour day under consideration and study for many years. They all agree that its installation would be a good thing for the workers and for the country in general. Certainly men who can solve such great business problems as these men do solve, who can organize such great enterprises, and who can direct such diversified activities, are able to settle this issue. They agree that it ought to be settled. Let them settle it. Mr. Gary can leave no finer monument to his genius than by leading to such a settlement.

DEVER FOR THE DEMOCRATS.

Democratic political leaders are said to have agreed virtually on Judge William E. Dever of the Superior court for mayor. It is a good choice if they stick to it. Just as Lueder was one of the candidates recommended to the Republicans by the Citizens' committee, Judge Dever was one recommended to the Democrats. If he and Lueder are opposed to each other in the election the city will have the satisfaction of knowing that its chances of getting a good mayor are excellent whatever the result of the election. The city need not ask for much better than that. Dever has a good record in public life, in the city council, and on the bench.

INJUSTICE.

Grace Lusk, the Waukesha school teacher who murdered the wife of Dr. David Roberts, her paramour, in 1918, has been pardoned by Gov. Blaine of Wisconsin. The reason alleged is that she is suffering from an illness which might prove fatal if she were returned to the prison to which she was sentenced for nineteen years.

Thus is punishment for the murder of an innocent and unoffending woman reduced to less than five years' imprisonment. Thus does sentimentalism defeat justice and encourage crime. The sympathy of the governor, and of that section of public opinion which supports him, is entirely with the murderess. They fear for her life if she is kept in prison. Apparently not a thought is given to the life of the wife which this woman wantonly destroyed. There is no commutation of sentence or pardon for the woman whose only offense was legally to stand in the way of the passion of her husband's mistress.

It is a travesty on justice. If this slayer had been young and beautiful and had killed the man who betrayed her, in all probability she would have been acquitted entirely, wrong as that would have been. But being in middle life, with the knowledge and experience, if not the discretion, of years, and having killed, not her betrayer but the wife of her betrayer, she was sentenced to nineteen years in prison. If there ever was a case of murder which, in justice to society, demanded the stern penalty it was that case. But sentimentalism thwarted justice. Now again it thwarts the shadow of justice which was decreed.

Always, it seems, sympathy is with the slayer, never with the slain or the friends or dependents of the slain. So long as such flouting of justice continues, murders will increase.

Grace Lusk is of no value to society, and never can be. Her punishment might have been of value, as an example and warning. Her release is an unmixed evil.

JUSTICE.

In sentencing to death James Smith, a youth who killed a cigar clerk while trying to steal enough money to pay a bondsman who had secured his release for another crime, Judge Kavanagh made some pertinent remarks on the subject of crime and penalty which are worthy of repetition as an editorial. In part he said:

"Some persons think that punishment is to reform criminals. That is not true. It may deter them, but it does not reform them. Justice to the guilty is mercy to the innocent. It is a cruel thing to take the life of a human being. These defendants, however, cannot advance that plea until they can give back the life of O'Connell.

"A man and a woman were recently hanged in London. If that were in Cook county the woman would have been found not guilty and the man probably given fourteen years in prison. The statistics show that in this country one out of every 12,000 persons dies by the hand of an assassin, while in England one out of every 640,000 meets death in that manner. Why should life be safer there than here? Because it is a life for a life over there."

That pretty well covers the subject. Would that all judges, all jurors, and all citizens could see as plainly, think as clearly, and act as logically.

As to Smith's accomplice in the murder, James J. Butler, a slight concession was allowed by Judge Kavanagh because of the defendant's excellent war record. His punishment was fixed at life imprisonment. We will not quarrel with the judge on that, but we venture the assertion that few good soldiers in the great war are in sympathy with the offering of war records as alleviation of the offense of murder. The crime of murder wipes out any good in the record of a murderer if the supreme issue of justice to society is to be considered.

Editorial of the Day

TOO LARGE AND GROWING.

[Kewanee Daily Star-Courier.]

They are talking again of huge appropriations for the University of Illinois. No doubt large sums of money will be needed from the legislature to carry out the work of the great institution at Urbana.

Before we go very much farther, however, in expanding the state university, Illinois should decide whether it wants to go on indefinitely enlarging an institution that is already too large. There are around 10,000 students now credited to the University of Illinois. This is not so many as at Columbia or at some of the largest state universities, but it is too many to make it possible for the individual students to receive the best training.

These huge universities have become so unwieldy that a change must soon be made. In schools of such size the students cannot hope to come in touch with professors or with the big men whose names add luster to the faculty roll. All they can do is to sit under the tutelage of instructors, good, bad and indifferent.

What the best solution of the problem may be is as yet unknown; but that there is a very real problem and that some solution must speedily be sought is apparent to all.

A LINE O' TYPE OR TWO

How to the Line, let the quips fall where they may.

OLD SHIPS.

(Upon Viewing One of Whistler's Etchings.)

The merchandise of all the earth
Was theirs to bear: the merchandise
Of autumn-scented wine for mirth
In man's eyes and in woman's eyes,
And gold and silver and soft silk,
And curious amber flecked with mist,
And all wrought ivory, white like milk,
And oil and wool and amethyst.

The ships of Carthage and the ships
Of Tyre about the windy seas,
From isles of Ind where honey drips
To the far Cimbric Chersonese;
And Rome's triremes of saffron sails,
With girls to grace an emperor's feast;
And Spanish galleons big with bales;
And junks of all the lecherous East.

Their bones are bleached on shimmering coasts;
At broken wharves they reek and rot;
They walk the seas like grimly ghosts
Of dead men out of days forgot.
Old ships, old ships! The merchandise
Of all the earth was theirs to bear
When they were flown with enterprise
And their dark hulls were fair.

The King of the Black Isles.

▲ ▲ ▲

WITH A DEEP waterway ocean going ships could come down the St. Lawrence and through the lakes to Chicago. Or they could come up the Mississippi and the Illinois through the sanitary canal and anchor off Chicago. But no! We are forced instead to read that one hundred rum ships are anchored in the ocean off New York. Dig the waterway now! Wait! Waterway? Well, you know what we mean.

IF WHEN I'M GONE.

If when I'm gone and long been dead
There's not much good that can be said
Then just this line
"She made folks laugh"
Let suffice for an epitaph
No more I ask than just to be
Remembered kind of cheerfully

HOPE DEFERRED.

Nothing Is More Commendable, Sir, than a Proper Regard for the Eternal Fitness of Things.

Sir: One hears a deal of talk nowadays about the present day disregard for social amenities, the lack of feeling for niceties of distinction in manners and dress. I mean that one sees women veiled after six in the evening, and that sort of thing. In short, there is no reverence, and living has ceased to be an art. It is then with pleasure and pride of discovery that I tell you of a gentleman who upholds the traditions of propriety—a gentleman of color, sir, but of perceptions the finest. I write, sir, of the porter in a certain florist's shop on Jackson boulevard just off the avenue. Often have I seen him creating an illusion of summer in the window with orchids, azaleas, gardenias—charming and glowing exotics—and always he wears upon his head a straw hat. I wish to mention him for honors and suitable decoration.

HONESTY.

TEN BATH TUBS! OFF WITH THEIR HEADS!

[Editorial from the News, Mt. Airy, N. C.]

Dispatches from across the seas bring the news there is to be a new baby at the home of Princess Mary, who was married a year or more ago to Viscount Lascelles. The princess is the only daughter of the King of England. Anticipating the new arrival they have had hundreds of workmen rebuilding the home where they live, and six months work has made it a modern house. Part of the work for the new arrival was to install ten new bathrooms.

It is just such doings as this that is making the world sick and tired of its nobility and hastening the day when there will be no such thing as the present brand of nobility.

ALECIA.

PARDON! WHAT IS THE NAME OF THE STATE!

R. H. L.: Now that Hooie Fullerton has let the cat out of the bag and given you fellows all the dope, I guess you know why Locke was given a place on all the Mythical All Star Elevens and why Thomas and others have been slightly neglected. We have been dubbed the Place Where The West Begins, but if Hooie got it right, and he usually does, this is the state where everything begins, and the others follow. In fact, when you look around a little in this state you begin to think that in all probability this was the first farm that Adam and Eve were allowed to sojourn in before the apple episode. We knew you would be put wise some time, but we hoped to annex another championship before you woke up. Perhaps we will anyway.

IOWA M 1910.

ROMANCE.

HE was tall with shoulders broad,
And smiling lips and ardent eyes—
Before his gaze my own eyes fell,
I blushed to think I loved him so;
Then crushed against him—ecstasy—
A dizzy drop, I heard "First floor."
I dared not look but hurried out,
We parted strangers as before.

Cinderella II.

LISTEN, VANGIE!

R. H. L.: There were S—x lessons for children as far back as 1871. John Ruskin wrote the first one in his essay, "The White Thorn-Blossom." He is talking about leaves and flowers when he says, "the leaf, which loves the light, has, above all things the purpose of being married to another leaf, and having child-leaves and children's children of leaves, to make the earth fair forever. And when the leaves marry, they put on wedding-robes, and are more glorious than Solomon in all his glory."—I think I had better stop before I come to something that isn't, well—something that isn't really nice.

A. HART.

THE OLD COURTHOUSE.

Apropos of the recent marking of the old Eighth Judicial circuit traveled by Lincoln in the practice of law.

Days when he walked or sat within these walls
And listened long to garrulous debate,
Men wondered at what seemed irrelevance,
For in the heat of argument these halls
Have echoed to his laughter, heard relate
Old jests and stories no one quite recalls.
Lost in the mist of years and sombre fate.
Not sombre? Shadowed only, seen through tears,
The outcome of those long and weary years?
If life seemed for a moment lighter then
By his intent and will, shadowed again
In strange foreboding and a prescience
Of sudden taking from the haunts of men.

H. C. L.

▲ ▲ ▲

WONDER NOT today when you see newspaper offices gay with flags and bunting——

EDITORS CHEERING, reporters and photogs blowing horns and throwing confetti, and the Lady Society Editors' Union singing blithely as it marches around the Loop.

MARY BAKER is coming home. R. H. L.

How to Keep Well. By Dr. W. A. Evans.

Questions pertinent to hygiene, sanitation, and prevention of disease, of matters of general interest, will be answered in this column. Where space will not permit, or the subject is not suitable, letters will be personally answered, subject to proper limitations, and where a stamped, addressed envelope is inclosed. Dr. Evans will not make diagnosis or prescribe for individual diseases. Requests for such service cannot be answered.

[Copyright: 1923: By Dr. W. A. Evans.]

PRACTICOTATUM.

DO you live in the practicotatum? If your employer does not provide the practicotatum for you, he is wasting his money.

Dr. W. D. Pierce of the San Mateo Mineral, Metal and By-Products company invented the word "practicotatum." It means an atmosphere in which the temperature ranges from 55 to 70, and the humidity from 32 to 55, and the temperature and humidity are in such relations that comfort prevails. This applies to indoor conditions during the closed window season.

If an employer or a school teacher cannot keep those under his charge in the practicotatum, thus gaining for himself and for them, he should at least strive to provide what Pierce calls a thermopractic zone.

In the thermopractic zone the atmospheric temperature may range between 36 and 90, and the humidity between 2 and 85, provided the humidity and the temperature are kept in proper relation. For instance, the humidity may be 100 when the temperature is 43, or it may be 0 when the temperature is 78. The wet bulb temperature must never go over 70.

Any one who has ever been in wet air at 43 knows how chilly it is, and a person living in air which registered 78 by the thermometer and 0 as to humidity would be apt to scratch all night from winter itch.

Surrounding the practicotatum and the thermopractic zones are what Pierce calls "subzones of debilitation and discomfort, of sluggishness and pain." Any condition of the temperature or humidity of the atmosphere which causes a feeling of chill, a benumbing or parched condition, excessive perspiration, depressing fatigue, frequent need of rest, quickened or sluggish pulse, is dangerous to health.

Any condition of the atmosphere which makes one sleepy or drowsy, which causes one to nod, to strike the wrong key on the typewriter or on the adding machine, which causes errors in calculating or in copying, any such condition is expensive to the employer, and, in time, undermines the health of the employé.

It is doubtful whether an employer can afford to have employés work in an atmosphere which causes winter itch. Scratching all night may be their loss, but making mistakes and nodding all day is set down on his side of the ledger.

Dr. Pierce says that while 90 temperature at 35 humidity may be thermopractic and not very disturbing, 90 temperature and 65 humidity causes sluggishness and even sleepiness. Ninety with 80 humidity causes fever and pain, and 90 with 100 humidity causes heartstroke. To cause heartstroke when the humidity is 5, a temperature of 115 is required.

FOR PAINTERS' SKIN.

G. F. S. writes: "I have had the same experience as 'J. H. V.,' tried everything with no benefit. The real trouble is that workmen are compelled to use a great variety of poisonous substitutes for the old time oils and finishes, etc. I believe that you will agree that there is no way to immunize a person against skin troubles if he must continue to use the chemicals which cause them.

"I am giving you the prescription that finally cured me completely and made my skin like a baby's, though I am past 60; but if I start using those same substitutes again, as I must under present business conditions, the trouble reappears promptly.

"In using this remedy no water or soap should be allowed to touch the places treated until cured. With me it was a matter of about a week's time.

"Crude coal tar, 2.
"Pulv. amyle, 4.
"Zinc oxide, 4.
"Ung. petrolati f. g., 30."

WEN, A FATTY TUMOR.

Mrs. A. D. writes:

"1. What is a wen? What is the cause? effect? cure? I am 41 years old. For the last three years I have been troubled with a severe pain in the back of my neck as soon as I become tired.

"2. My mother was only 63 years old when she died, but for the last two years of her life she was unable to hold her head straight. We could not notice anything when she was active, but when she was still her head would shake.

"3. Do you think I will be affected in the same manner and is this pain in the neck a symptom?"

REPLY.

1. A wen is a simple tumor growing beneath the skin. As a rule, the tumor tissue is fat. Wens are slow growing and benign.

2. I presume your mother had paralysis agitans.

3. There is no reason to think you are due to have paralysis agitans.

DANGEROUS PRACTICE.

H. R. writes: I have a child four weeks old and give her boiled water and milk in a bottle. I keep this milk in a thermos bottle over night, so when baby wakes up I have warm milk for her. I would like to know if keeping milk warm in a thermos bottle is harmful to her?

REPLY.

It is a very dangerous practice. The temperature at which the milk is kept probably just suits the germs which cause diarrhoea and other diseases.

COMFORT FOR MRS. A. L. K.

Mrs. J. D. writes: I have read about Mrs. A. L. K. having a kidney taken out and being worried about becoming a mother. The best doctors told me ten years ago, after having taken out my left kidney, that I would have no more children, but I have had three boys in those ten years and I am in good health. She has nothing to fear.

FRIEND OF THE PEOPLE

Letters to this department must be signed with names and addresses of the writers.

AN HEIR AT LARGE.

Chicago, Jan. 10.—[To the Friend of the People.]—1. How long does it take to settle a will if there is no contesting it? 2. How much extra time can be given the administrator to find a missing person who was remembered in the will? 3. Can a "spite" will be broken if proof is given that the deceased changed his mind but failed to make a new will?

H. R. B.

1. Ordinarily about one year.
2. We see no reason why this should necessitate extra time for distributing the other shares.
3. Not on the bare facts stated.

EMPLOYE'S COMPENSATION.

Chicago, Jan. 13.—[To the Friend of the People.]—I was operating a machine at my place of employment. It did not work just right and my finger was smashed. Later I had to have the first joint removed. I have not yet received any compensation. Am I entitled to compensation or damages and how much?

M. B.

The industrial board, 139 North Clark street, makes a point of furnishing free advice to claimants under the compensation act. By applying there you will be able to secure a personal interview upon which the board's attorney can advise to better advantage than we can on the basis of your present letter.

TRIBUNE LAW DEPARTMENT.

CHILD'S SUPPORT.

Chicago, Jan. 14.—[To the Friend of the People.]—I divorced my husband about five years ago for nonsupport and have been working constantly ever since to provide for myself and child. The court gave me entire custody of the child and, although I did not ask for alimony, my husband promised to send me a certain amount each week to apply on his baby's support. For about one year he kept his word but has done nothing for several years. He has not married again.

1. Can I compel him to assist with the child's support, and 2. If he refuses can I compel his parents to do so? I understand there is a law to this effect. If so, 3. Kindly tell me how to go about it. I cannot afford expensive lawyers.

1. Yes.
2. Not on the bare facts stated.
3. Apply to one of the assistants on duty at the Court of Domestic Relations in the city hall.

TRIBUNE LAW DEPARTMENT.

SELLING CIGARETS TO MINORS.

Chicago, Jan. 16.—[To the Friend of the People.]—Section 272 I, of chapter 38, criminal code, reads: That every person who shall manufacture, sell, or give away any cigaret containing any substance deleterious to health, including tobacco, shall be punished, etc.

Does this mean that tobacco is deleterious to health and that any cigaret made of tobacco should not be sold, or does it mean that any cigaret made of tobacco and some other substance injurious to health shall not be sold?

I interpret this section to mean that any cigaret cannot lawfully be sold. Is this section still in force? T. S.

We would interpret the section which you quote in the same way that you do. It is still in force. Section 578 of the criminal code in Cahill's statutes further provides that no person shall furnish tobacco in any of its forms to any minor unless upon the written order of parent or guardian.

TRIBUNE LAW DEPARTMENT.

SETTLEMENT OF ESTATE.

Chicago, Jan. 14.—[To the Friend of the People.]—My father died five years ago, leaving a wife and four children. There was no will and my sister was appointed administratrix.

1. Is there a law in Ohio that an estate should be settled in a specified time?
2. Can I get my share without suing?
3. How shall I go about it? F. B.

1. Claims may be filed within 18 months; hence distribution would not be required before the expiration of that period, but should be made shortly thereafter.
2. Ordinarily, yes.
3. In the ordinary case distributees receive their share automatically.

TRIBUNE LAW DEPARTMENT.

50 YEARS AGO TODAY IN THE TRIBUNE (FACSIMILES)

WALL STREET.

Financial and Commercial Review for the Week—The Various Markets Yesterday.

Special Dispatch to The Chicago Tribune.

NEW YORK, Jan. 18.—During the past week money gradually eased up. Gold has shown increased strength, and the price has advanced from 111¼ to 112¾, with an increased business. The advance was chiefly the result of an organized "bull" movement, although large imports and some purchases of gold on American time accounts assisted.

PERSONAL.

The County Clerk issued eighteen marriage licenses yesterday.

Hon. S. S. Haza, of Elgin, was at the Sherman yesterday.

Counsel J. B. Cox, Troy, N. Y., was at the Sherman yesterday.

Hon. F. M. Lawler, of Minnesota, was at the Tremont yesterday.

Major T. S. Bangor, United States Army, was at the Sherman yesterday.

T. P. Robb, Esq., United States Commissioner, was at the Sherman yesterday.

LITERARY NOTES.

Bret Harte's "Outcasts of Poker Flat," "The Idyl of Red Gulch," "Miggles," "The Luck of Roaring Camp," and his last Christmas story, have been republished in French by the *Revue Britannique*. His "Prose and Poetry" forms volumes 1,360 and 1,364 of the Tauchnitz edition.

—The Rev. W. R. Alger, of Boston, is said to have in preparation a memoir of Edwin Forrest.

—M. D. Conway is writing a book called "Republican Institutions."

MEMORY TESTS

1. When and where was the first cotton mill erected in the United States? The first rolling mill? In 1812, at Fall River, Mass.; in 1812, at Pittsburgh, Pa.

2. Who was the most voluminous author? Lope de Vega (1562-1655), the Spaniard, is given that credit. He wrote about 100 volumes, mostly plays.

3. Who is the author of "Alice in Wonderland"? Charles L. Dodgson, whose pen name is Lewis Carroll.

4. What is a power of attorney? A writing under seal empowering another person to do or forbear for the person granting the letter. It may be either general or special; the attorney represents his principals in the matters prescribed in the letter until it is revoked.

5. What is a trapezoid? An isosceles trapezoid? A four sized figure having two sides parallel. If the nonparallel sides are equal a trapezoid is called isosceles.

MR. COUE IS WITH US—NEARLY

VOICE OF THE PEOPLE

Writers should confine themselves to 200 or 300 words. Give full names and addresses. No manuscripts can be returned. Address Voice of the People, The Tribune.

A LETTER FROM SAMUEL GOMPERS.

Washington, D. C., Jan. 13.—If you will pardon my tardiness for calling your attention to a quotation in a TRIBUNE editorial appearing Dec. 3, which just came to my notice, I should like to remark upon the following quotation from that issue:

"Labor is the second party in the British parliament today. It appeals to the country with policies and with candidates. American farmer-labor people seek to use a leverage of power without obtaining electoral consent. It does not use the political processes of the country, but works upon the political fears of the candidates regardless of party.

"That is not an orderly process of politics and it cannot go on forever without destroying government by parties. The Republican and Democratic parties are supposed to represent certain fundamental conceptions of government. When one is in power the other affords the needed opposition and criticism."

This is of course an argument for independent, partisan political action, or in other words, for a third party. You are urging the workers to commit political suicide; because no one knows better than THE CHICAGO TRIBUNE the fate of third party movements in the United States.

THE CHICAGO TRIBUNE, if I am not mistaken, committed itself to the cause of the most pretentious third party movement which our country has known. It is not necessary that I recount for the benefit of THE TRIBUNE the result of that excursion into third party experimentation.

Your editorial enters the realm of the fantastic when it implies that nonpartisan political activity of American labor and American farmers does not constitute a use of the political processes of the country. I am constrained to wonder out of what tortured conception such a statement could have been formulated. American labor seeks to secure the election of those candidates whose records offer the best guarantee of faithful service in the interests of the working people of the United States. If this is not a legitimate political activity, then there is no such thing as legitimate political activity in the United States.

Your assertion that American labor "works upon the political fears of the candidates regardless of party" is most amusing. Of course, every group in the United States which seeks to impress its views upon the political life of the country is feared by politicians who have other ends in view; but wherein does this constitute a departure from legitimate, logical, unescapable political activity? Why should labor not seek to instill fear of electoral consequences in the hearts of timeserving reactionary politicians? Let me assure you that we shall do everything possible in the future as in the past to make such politicians fear the political results of their conduct.

Your implication that this is not a use of the political processes of the country is insupportable. I am sure that in its own way and for its own purposes THE TRIBUNE also seeks to instill fear in the hearts of those politicians with whom it does not agree. It would be a pleasure to recount some political history in which THE TRIBUNE has figured if this were necessary. If this is not "an orderly process of politics" how does THE TRIBUNE explain its own conduct and what is an orderly process of politics? THE TRIBUNE in seeking to mislead labor has, I fear, entangled itself in a web.

The last two sentences from THE TRIBUNE which appear in the quotation above are included solely because of their humorous value. I repeat them so that others may enjoy once more the amusement which I am sure they were not intended to convey. May your readers not have the opportunity of reading this rejoinder to your editorial?

SAM'L. GOMPERS,
President American Federation of Labor.

THE CAUSE OF HIGH RENTS.

Chicago, Jan. 16.—In reference to W. B. Scott's letter headed "Why Keep Up Rents in Chicago Alone?" I would state my observations from New York to the coast is that Chicago rentals are lower than those of any other large city.

However, the crux of the rental is the present cost of building and upkeep. To get a fair return on investment rentals have to be from $20 to $30 per room for average apartments.

This condition prevails elsewhere as well as in Chicago. BUILDER.

NO DRUNKENNESS AT SPEEDWAY HOSPITAL.

Maywood, Ill., Jan. 16.—In looking over THE TRIBUNE this morning my eyes lit upon a letter by a patient from this hospital.

I did not think that any patient after going through the hardships of the world war with buddies from all walks of life would knock them and misrepresent them as this party has. Now, I myself have been a bed patient for a year or more with a bad spine. I, too, had a hard time sleeping at night, but it was no cause of my buddies that at this time came in from passes at all hours. I am up now enjoying myself, also a late pass that lets me take in a show in Chicago, but I know my place upon my return and will vouch for the majority of patients here to do the same.

Now, this place is large and houses many patients, nurses, doctors, and families and the other help. The staff here is doing all in its power to keep order. So all who have read this article I ask to form their own opinion and not let one man take the joy from many others by knocking and misrepresenting as he has. ALFRED THOMSEN.

SHALL KNOWN DEFECTIVES REPRODUCE BECAUSE SOME ARE NOT KNOWN?

Chicago, Jan. 15.—Something may be said in favor of substituting a government of experts in place of a democracy, with eugenists as directing heads. These could determine who would be born and who were to be put to death. This will not be Christian, neither will it be novel. It is the servile state of paganism. Frankness in avowing this might clear the atmosphere. But nothing remains clouded. Is sterilization to be exclusively for the poor criminal? Of course, there are no degenerates among the wealthy. Noblesse oblige. In contending for the ethics of the barnyard let us have an example selected from the Gold Coast. This at least will test sincerity. T. V. SHANNON.

BRITAIN WILL PAY.

Chicago, Jan. 12.—Will THE TRIBUNE allow an English girl a small space? V. O. P.?

I want to congratulate "Alf P." on the expression of his views in this matter of the suggested sale of the West Indies. Any true hearted, patriotic person of any nationality should realize that this would be a horrible thing—"to pay a debt with the flesh and blood of Britishers and with lands sacred and sanctified in English history."

Britain will pay her debt. She has never failed a creditor. She may take time, because Britishers are taxed to the utmost now. How should any American like to pay income tax of anything from 20 to 30 per cent, according to the size of his income, as the Britisher does? Every person in Britain earning over $550 per annum is paying in income tax his or her share toward the cost of the war. And all too often it is paid with self-denial and hardship.

CHRISTINE LEHRMAN.

THE OLD FASHIONED LADY

[From London Opinion.]

"They mikes me tired—these 'ere wimmin wanting to sit in parliament. A woman's plice is in 'er 'ome."

CITY TO GET HUGE DENTAL CLINIC, $3,000,000 GIFT

Announced as Unequaled Anywhere in World.

(Picture on back page.)

Chicago is to have a dental clinic designed to have no rival in the cities of this or any other continent. It is to be a gift of a wealthy Chicagoan, whose identity is not disclosed, and who has let it be known that provision has been made for at least $3,000,000 to be devoted to the exclusive purpose of founding and maintaining this institution.

ANTON J. CERMAK.

Announcement of this benefaction last night was the high light of the annual banquet in honor of the past presidents of the Chicago Dental society at the Drake hotel, given in connection with the fifty-ninth annual clinic and meeting of the society, which has attracted 10,000 leaders of the dental profession to Chicago.

County to Get Clinic for 30,000.

This was coupled with the further announcement that the three year campaign of the dentists of Chicago for the establishment of a dental clinic at the county hospital has culminated successfully. The board of county commissioners will take the necessary appropriation that will provide for caring for the teeth of 30,000 wards of the Juvenile court who pass through the court annually. Assurance of this was conveyed to the society from Charles S. Peterson, chairman of the finance committee of the county board, and from Anton J. Cermak, president of the board.

The statement was made by Dr. Dan U. Cameron that of the 30,000 children per year in the Juvenile court at least 90 per cent have mouth affections directly resulting from teeth that never have received care.

The next step in the society's campaign will be clinics in the public schools.

Using figures from the survey financed by Julius Rosenwald, Dr. Cameron said that an annual saving of $500,000 to the taxpayers can be effected by the establishment of clinics in each of the Chicago public schools.

Forty-five of the living ex-presidents of the Chicago Dental society were the honored guests at last night's banquet seated at one table. Dr. C. N. Johnson gave to these men, all of whom are in active service, the tribute of their fellow practitioners.

Dr. A. W. Thornton of Montreal, dean of the dental faculty of McGill university, developed the theme that is the idea in chief of the assembly.

"The moment has arrived," Dr. Thornton said, "when the members of the dental profession realize that the dentist stands upon an equal and unchallenged basis with any other branch of the medical profession. It is a record of twenty-five years of accomplishment by devoted and fearless men.

Lessons of War Pointed Out.

"The great war had a definite part in bringing us to this point. A startling percentage of men who came to the colors were disqualified because of their teeth. The dentists sent most of these men into the service by remedial attention. Modern legislation that is a direct outgrowth of this condition on this and the other side of the Atlantic has recognized the necessity of those measures which we have advocated.

"Never in the world's history have we had so many men ready to serve, to suffer or to sacrifice as we have at the present time. If sometimes the hands of these men grow weary, it is the part of us who have not been permitted to be born leaders to let these men know that we appreciate their efforts. Nowhere on this continent or any other continent has any city more of these leaders of men in professional life than this city of Chicago."

President Harry B. Pinney of the Chicago society, presided over the banquet, at which 800 dentists were guests. The speakers, aside from Dr. Thornton and Dr. Johnson, were Dr. A. D. Black of Chicago, Dr. L. M. Waugh of New York City, Dr. Arthur G. Smith of Peoria, and Dr. H. B. Pinney of Chicago.

Dr. W. A. Giffen of Detroit, president-elect of the American Dental association, assured officers of the Chicago Dental society of support to the public welfare plans to be pushed by the local organization.

"The warfare against cancer through preventive measures," said Dr. Giffen, "should extend to every part of the nation. The national organization realizes that the Chicago society has done valiant work in educating the public to the care of mouths and teeth and general health, and it will supplement the efforts in every way possible."

STEALS FUR COAT FROM MRS. NASH IN DOOR OF HOME

Mrs. Loretta Nash, wife of Thomas D. Nash, prominent attorney with offices at 111 West Washington street, was robbed of a fur coat valued at $500 late yesterday afternoon by a bandit who followed her into the hallway of the apartment building at 4203 South Michigan avenue, where she lives.

CONCRETE PIPE BUSINESS BOOMS.

"Our business has increased 3,000 per cent in the last six years," said A. N. Shearman, president of the American Concrete Pipe association, at the annual convention at the Hotel Sherman yesterday.

Downy Rest Bed Springs
They Rest You All Over

The Last Word in Bed Spring Construction

Sleep one night on a DOWNY REST and note the difference. You'll wake up feeling rested all over. DOWNY REST is soft, comfortable and absolutely quiet. Center sagging is entirely overcome. Thus, when more than one occupies a DOWNY REST, individual comfort is assured.

Ask your dealer to send you a DOWNY REST for 30 nights' free trial.

Haggard & Marcusson Co.
CHICAGO

In the Semi-Annual Sale

Men's Boots

For Wintry Weather

$7.75 Pair

Of heavy, staunch Viking calfskin, so dependable for wear during unsettled wintry weather.

Have overweight soles specially treated to withstand moisture.

Lasts are comfortable—they're good fitting and smart in appearance. A pair is sketched above. Featured at $7.75 pair.

First Floor, South.

CARSON PIRIE SCOTT AND COMPANY

If You Want to Save Money See These

Overcoats and Suits

$38

This is our great Semi-Annual Selling. For years it has lead Chicago in values. We can assure you that you will find better woolens, finer tailoring and greater variety in this event than in any other store in Chicago at a price as low as this.

Thousands of desirable Overcoats and Ulsters in the light and dark colored fabrics with plaid backs; also Chesterfields. Suits in every variety of style and pattern; many silk lined.

Finest Scotch Crombie Overcoats $68

Big, roomy Ulsters and Dress Coats of the finest fabrics made—rich, serviceable and warm. Extraordinary values.

Finer Suits and Overcoats $48

The choice of Society Brand's and Fashion Park's surplus as well as many of our own make up this great offering.

Several Hundred Overcoats Reduced to $33

THE HUB

Henry C. Lytton & Sons

STATE at JACKSON—on the Northeast Corner

Coty's L'ORIGAN Face Powder
$1.25 Size, Price, 83c

Toilet Goods

Djer Kiss Face Powder, box 39c
Perfection Cold Cream (Wisteria) freshly made, 2 oz. 26c
Mentholated Cold Cream, 50c size—one pound 39c
Perfection Brilliantine for dry hair, 35c value 23c
Mavis Blache Face Powder, 50c box 39c
Lemon Face Cream, $1.00 jar at 59c
Mavis Face Powder, 50c box 39c
Mulsified Cocoanut Oil Shampoo, 50c bottle 37c
Stacomb for Dressing the Hair, 75c size at 59c
Glycerin and Rose Water, price 23c
Daggett & Ramsdell's Cold Cream, 60c size 39c
Opaloline Shampoo, now priced at 23c

Hudnut's TWIN COMPACT POWDER AND ROUGE 1.49

MUSTARD AND GOOSE GREASE
For Colds, Coughs, Pains and Aches.
Per jar, 21c

Vivaudou's MAVIS Talcum Powder 19c

B. PAUL'S HENNA
Nature's Hair Restorer

Leaves the hair soft and glossy and is unaffected by Shampooing, tonics or oils. A powdered preparation composed of pulverized henna and herbs. Does not stain the scalp or rub off. Will color gray hair to any one of fourteen different shades.

$1.15

HEMO Chocolate Flavored Malted Milk $1.00 size 79c

Rich in digestive salts and elements to aid in maintaining an adequate supply of rich red blood. Only Waukesha water used in its preparation.

Fairyfoot
Stops Bunion Pain

Relieves all pain and inflammation instantly. Bunion will also disappear. Satisfaction guaranteed or money refunded.

$1.00 size 89c

DID YOU EVER SMOKE A
Puncher Cigar

An excellent, satisfying smoke, mild Havana filler with a Java wrapper. Sold in all Walgreen drug stores.

10c Straight

WALGREEN CO.
"DRUGS WITH A REPUTATION"

33 DRUG STORES IN CHICAGO

TWO DAY DRUG SALE AT ALL WALGREEN DRUG STORES

LOOP STORE 17 East Washington St., Opposite Field's

These Prices Look Like Wholesale

Two Day Sale of
HOT WATER BOTTLES and FOUNTAIN SYRINGES
$1.50 Value Price 98c Excellent Quality

GILLETTE BLADES, One Doz., 63c

Russian MINERAL OIL, $1.00 bottle 69c

$1.00 GOLD PENCILS, 59c

Hospital Cotton, 1 lb., 33c

STERNO Canned Heat, 3 Cans, 21c

Lavoris Mouth Wash, $1.00 Size, price, 63c

Drug Specials

Van Ess Hair Growing Treatment, price $1.39
Sal Hepatica, $1.20 bottle, price at 89c
Mistol Inhaler, $1.00 package at 79c
Genuine Fletcher's Castoria, 40c size 27c
Tanlac for Consumption, $1.00 size 83c
Bromo Pills, bottle of 100 at 21c
California Syrup of Figs, 60c size at 42c
Freezone Corn Remedy, 35c size 29c
Mercurochrome, pound package 49c
Bay Rum, 4 oz. size, price 23c
Epsom Salts, 16 oz. package 9c
Milk of Magnesia, 8 oz. bottle 23c
Witch Hazel, 50c bottle, at 39c
Sweet Me Deodorant, price 21c

Good Quality HAIR BRUSHES 16c

$1.00 Lilac Vegetal, 69c

Pure RUBBING ALCOHOL Full pint, 49c

Week-End Candy Special
"SELECT SWEETS" Delicious HAND ROLLED CHOCOLATES

Assorted Creams and Hard Centers, 85c per lb.—Special for Friday & Saturday only, box, 59c

PALMOLIVE SHAVING CREAM, 35c size, 27c

Thermos Bottles, Pint Size.....$1.19

Soaps

Ivory Soap, specially priced per bar 6½c
Satisfaction Bath Soap, 3 bars for 21c
Antoinette Donnelly's Soap, 25c bar at 19c
Woodbury's Facial Soap, 25c bar at 17c
Full Mail Olive Oil Castile Soap, 12c; 2 for 25c

Coughs and Colds

Vick's Vaporub, 35c size, now at 27c
Emulsion of Cod Liver Oil, $1.00 value 79c
Scott's Emulsion, $1.60 size, ... 79c
Mustard and Goose Grease, small size 21c
Musterole 30c size now at 27c

Shaving Needs

Kloseshave Shaving Cream, double size 37c
Palmolive Shaving Cream, at 27c
After Shaving Lotion, special 29c
Witch Hazel, 50c bottle, priced at 39c
Williams' Shaving Stick, 35c size 29c
Lilac Vegetal, $1.00 bottle at 69c

For the Teeth

Ipecac Tooth Paste, double size 42c
Pebeco Tooth Paste 50c size 37c
Pebeco Tooth Paste, priced at 27c
Forhan's Tooth Paste, 60c size 43c
Koiynos Tooth Paste, 30c size 21c
Pepsodent Tooth Paste, 50c tube 39c

Home Remedies

Sloan's Liniment, 35c bottle, priced at 27c
Yeast Foam Tablets, $1 bottle, priced at 83c
Sodiphene Antiseptic, now at 21c
Van Ess Hair Growing Treatment $1.39
Beef, Iron and Wine, $1 bottle, at 87c

The Perfume Shop IN OUR LOOP STORE

NUIT DE CHINE PERFUME, $6.50 Val. $4.98

Guerlain Mitsouka Perfume, $10.00 value $8.98
Caron Infini Perfume, $10.00 value $8.89
Djer Kiss Toilet Water, $1.75 value $1.59
Djer Kiss Perfume, $1.75 value $1.59
La Gourde "du Poete" Butterflies $1.29
La Gourde "du Poete" Chains 98c
Hudnut's 3 Flower Toilet Water $1.39
Rogers & Gallet Vera Violette Perfume, $2.25 value $1.69
Arys Un Jour Viendra Perfume, $7.00 value $6.48
Azurea or Le Trefle Perfume, $2.00 value $1.69

For Sale at Our Loop Store Only

YEAST FOAM TABLETS, $1.00 size 83c

MAD CAP ROUGE. 75c size. Will not rub off. Price 59c

ARMAND Cold Cream FACE POWDER
The two popular sizes are 50c and $1.00.

TERRA-DERMA-LAX
New skin in 40 minutes. $1.00 jar at 89c

JUSTRITE CLEANER Does not Leave a Ring. Price 23c

LASHBROW

Liquid and semi-permanent. For darkening eyelashes and eyebrows and beading the eyelashes.

75c size, 69c

WILDROOT

You Can Have Beautiful Hair

If you want your scalp to always soft, fluffy and lustrous—
If you want pour scalp to be always soft, white and healthy—
Use Wildroot Hair Tonic regularly. It is guaranteed to remove dandruff.

50c size, price, 42c

ATTEND THIS TWO DAYS' SALE AT ALL WALGREEN DRUG STORES

PALL MALL Genuine Castile Olive Oil SOAP

Guaranteed to contain olive oil and made from purest ingredients free from caustic alkali.

Per Bar, 13c Two for 25c

NATURE'S REMEDY Special, 21c

For billious attacks or sick headaches call for Nature's Remedy. Aids digestion and improves the appetite. Nature's Remedy will tone up and strengthen the organ. Relieves indigestion and stomach trouble.

Bell's Roach Powder 33c Sale Price.....

Toll the bell for the bug funeral. Food that roaches like and poison that knocks them cold. They feast and die. Positively guaranteed to drive out roaches.

For Sore Throat and Tonsillitis

and as a daily mouth wash to keep the teeth and gums healthy.

Sodiphene
"First Aid for the Family"

More Than an Antiseptic—a Healing Germicide—giving an Alkaline reaction. Also for CUTS, BURNS, BRUISES.

Three Sizes 21c 42c 83c

$1.50 Size VAN ESS Hair Growing Treatment $1.39

A sure, safe way to overcome falling hair and baldness. We give a signed guarantee it will remove dandruff, stop itching and grow hair. Feeds hair growing medicine into the scalp through rubber nipples. It is the marvelous new way massage. Price, only $1.39.

You're Always Welcome at Walgreen's

WALGREEN CO.

You're Always Welcome at Walgreen's

$535,000 PARED FROM SANITARY DISTRICT WAGES

BY OSCAR HEWITT.

A pay roll reduction of more than $500,000 rivals in interest more than $10,000,000 of improvements in the annual appropriation ordinance passed yesterday by the sanitary district. The expenditures for jobs last year compared with the appropriations for the same purpose this year are as follows:

1922	$3,105,753.20
1923	2,570,707.42
Cut	$ 535,045.78

Trustee Littler insisted that the pay rolls should be further trimmed and voted against the budget for that reason. He objected to the police and law department rolls as excessive.

Charges Pay Roll Fraud Last Year.

"I would rather resign than vote for a single pay roll such as we had last year, when scores of employés were added without the knowledge of some of the trustees," he said. "Men were raised out of their grade, men were paid who did not devote their time to the district's work, and there were many useless employés."

W. J. HEALY.
[Morrison Photo.]

To the $535,000 saving other trustees assert that more than $88,000 should be added to make this year's appropriations comparable with last year's expenditures, because, they assert, that the additional construction necessitated the inclusion of that amount for technical and skilled workers to this year's roll. Furthermore, they argue that the opening of the Calumet sewage plant and power house, the Maywood sewage, and other plants caused the inclusion of about $200,000 to the pay roll expense for operation of these plants.

On that basis they reckon that the pay roll is now $824,000 less than it was last year.

Total Outlay $23,347,114.

The district's total appropriations this year are $23,347,114, an increase of $3,857,000 over last year.

The construction program is large. It provides $1,250,000 for new bridges. On Roosevelt road bridge it is planned to spend $150,000, on California avenue $500,000, on Crawford avenue $300,000, and Cicero avenue $300,000.

On the contemplated $13,000,000 sewage disposal plant on the north side the trustees estimated that $3,000,000 can be economically spent this year and so appropriated. For the Calumet intercepting sewer $1,780,000 was set aside, for the 39th street conduit to the stockyards $1,900,000 was appropriated, and $1,500,000 for the north side sewer to be hitched to the sewage treatment plant.

Provide for Lake Level.

In addition small treatment plants costing an aggregate of $120,000 are to be constructed, for Glen View, La Grange, Schermerville, and Schiller Park. For new bridge machinery $60,000 was appropriated and $100,000 more for controlling works in the St. Clair and Niagara rivers to maintain the level of the lakes.

The three pumping stations of the district are to be electrified and otherwise improved at a cost of $10,160,000. The appropriations also make provision for approximately $6,000,000 due on contracts under way last year which are due to be completed in 1923.

MAN HANGS SELF IN BARN.

Joseph Stiglic, 203 East 26th street, Chicago Heights, was found dead in a barn in the rear of his home yesterday, hanging from a rafter.

WALLACE REID DIES IN BATTLE AGAINST DRUGS

(Continued from first page.)

thing from operating a camera to acting.

Had Many Successes.

He played a minor role in the "Birth of a Nation" and other pictures for D. W. Griffith. Then he went to the Famous Players-Lasky corporation and starred with Geraldine Farrar in the screen version of "Carmen" and "Joan the Woman." From this time on his film successes were many. Among them were "Peter Ibbetson," "Clarence," "Across the Continent," "The Roaring Road," and "The Firefly of France."

About three years ago, while preparing one of his action pictures, Wally was struck on the head. It was about this time, it is said, that Reid, becoming afflicted with violent headaches, began to use drugs.

A mad path Wally traveled after that, but about four months ago he "snapped to."

With Teddy Hayes, Jack Dempsey's secretary, he went into the hills, determined to conquer himself.

He came back, weakened, and went into the hospital of Dr. Charles Blessing, now under indictment for conspiracy to violate the narcotic laws.

Normally Wallace Reid weighed a little more than 200 pounds. When he died he weighed but 130.

"But," says Dr. Herbert, "he weighed but 130 when he came here and he was in woeful shape. I really thought, sometime ago, that we could save him. His wife thought so too, until I told her last night.

"There wasn't any scene when he died. He just went off, as if he were going to sleep. His last release."

White House Chimney Fire Causes Excitement; No Loss

Washington, D. C., Jan. 18.—A flurry of excitement was caused at the White House late today when a chimney caught fire. Flames shot into the air, but before doorkeepers and attendants who rushed to the roof could reach the blaze it had subsided.

NINE WILL SEEK SEAT TO SUCCEED JAMES R. MANN

Springfield, Ill., Jan. 18.—[Special.]—Eight Republicans, including one woman, Winnifred Mason Huck, and one Democrat have filed petitions as candidates for congress rrom the Second district to succeed the late James R. Mann. They are:

State Representative Sidney Lyon, former Senator Morton D. Hull, former Ald. Willis O. Nance; Edward Quinn, 1039 East 71st street; W. Peake Owens, 1524 East 62d street; former State Representative C. A. Young, George W. Bolling of South Chicago, and Mrs. Huck, Republicans, and Joseph Frank, 211 East 55th place, Democrat.

Mrs. Huck listed her address as 1624 East 53d street. She resided until recently at 3314 Washington boulevard, in the Seventh congressional district.

The special election will be held April 3, the date of the city election.

OPEN VERDICT ON O'DAY DEATH.

An open verdict was returned by a coroner's jury yesterday in the case of Joseph O'Day, 45 years old, 3019 Polk street, found dead with his throat cut on a bench in Douglas park on Christmas day.

EXHIBITION NOW OPEN AT THE

ANDERSON GALLERIES

PARK AVENUE AND FIFTY-NINTH STREET
NEW YORK

Positive and Unreserved Public Sale of the Greatest Collection of English and French Furniture, Tapestries, Lowestoft and other Porcelains, Silver, Ship Models and Valuable Antiques formed by

HENRY SYMONS

INTERNATIONALLY KNOWN EXPERT AND CONNOISSEUR OF LONDON AND NEW YORK

1179 CATALOGUE NUMBERS
of an astoundingly varied scope

FRENCH FURNITURE BY THE GREAT MASTERS

including Riesener, Oeben, Levasseur, Dubois, etc., recalling the now historical HAMILTON PALACE and JACQUES DOUCET sales.

CARVED RENAISSANCE FURNITURE

with cupboards made for the Courts of Francois Premier, and Henri Quatre.

THE SAN DONATO CHOIR STALLS once the property of SIR RICHARD WALLACE.

TAPESTRIES

of the finest quality without a single exception, comprising the celebrated GOBELINS "SEASONS" WOVEN WITH GOLD THREAD; THE GUILFORD "ELEMENTS": four London (Soho) tapestries, made for the Royal Apartments at Guilford Abbey.

TWO GOTHIC PANELS of halting interest, and weaves by great Tapissiers of BEAUVAIS, BRUSSELS, LILLE, OUDENARDE AND AUBUSSON.

A carved and polychromed statue by the great Andalusian sculptor JUAN MARTINEZ MONTANEZ.

NAVAL AND MARINE COLLECTION

comprising MANY SCALE MODELS, ship bells, naval cannon, lanterns and relics; SHIP PICTURES by the Georgian Masters and the rare Dominick Serres Marine Series in colour, etc.

One hundred and thirty-seven numbers of GEORGIAN SILVER AND SHEFFIELD PLATE including the DUKE OF ABERCORN'S silver "dessus de table" and a Hepplewhite table, all of Sheffield Plate.

LOWESTOFT PORCELAIN AMPHORAE AND VASES

rarer than other Chinese ceramics and of great decorative beauty.

LOWESTOFT DINNER AND TEA SERVICES, fruit baskets, etc., ENGLISH AND CONTINENTAL PORCELAINS, Silver, Copper, Wedgwood and Sunderland Lustre (resist) Wares.

ENGLISH MAJOLICA VASES AND URNS BY SOLON (the only Majolica ever made in England).

THE STUART LANSDOWNE ENAMEL PORTRAIT OF GEORGE WASHINGTON, BY HENRY BONE, R.A.

EARLY AMERICAN MAPLE, WALNUT, AND MAHOGANY FURNITURE including an important Duncan Phyfe Bookcase.

A well nigh inexhaustible array of Sixteenth, Seventeenth, and Eighteenth Century

ENGLISH FURNISHINGS

Mirrors: two, of the Adam period, from Lord Vivian; lacquer cabinets from the Earl of Carnarvon and Lord Powerscourt, and other objects of black and red and gold lacquer; bookcases by Chippendale and Sheraton; writing, console, dining, work, drop-leaf and nest tables; sideboards, wig stands, torcheres, fold and pole screens, crystal appliques, clocks, library globes, etc.

NEEDLEWORK AND EMBROIDERIES including the magnificent Sixteenth Century SHIP EMBROIDERY "THE RETURN OF FERNAO MENDEZ PINTO" formerly exhibited at the South Kensington Museum.

A collection of painted and marqueterie boxes; another of samplers, sporting paintings and prints.

THE PIPE ORGAN from Lord Lovelace, with paintings by BENJAMIN WEST, R.A.

THE VERNIS MARTIN CLAVECIN BY JEAN COUCHET (1674) remade by the famous claveciniste to Marie Antoinette, PASCAL TASKIN.

And of incomparable charm and historical importance, THE VERNIS MARTIN "BERLINE" (Coach) OF THE COMTE DE TOULOUSE, SON OF LOUIS QUATORZE.

PAINTED WAINSCOT ROOMS

in great numbers, some on canvas, others on tooled leather, on panel and on paper.

Also MARBLE AND WOOD MANTELS and the KASHAN PALACE CARPET

will not fail to attract architects, decorators, and the ever increasing art loving public.

The collection will be on exhibition until the public sale, which will begin Saturday, January twenty-seventh, in the great exhibition rooms of The Anderson Galleries. Illustrated catalogue, 324 pages, will be mailed on receipt of one dollar.

CHAS·A·STEVENS & BROS.

Special Values for January

January Sale Features

Radium Silk and Crepe de Chine Step-in Chemise, $2.95

PEACH ORCHID FLESH

Dainty, good quality and very moderately priced. These are wonderful garments to fill the silk lingerie need in many wardrobes.

Tailored model step-in chemise made of radium trimmed with double rows of fine tucks, double banded top and self shoulder straps. In flesh only, $2.95.

Step-in chemise of crepe de Chine, has double banded top, daintily trimmed with two rows of fagoting. Two-tone ribbon shoulder straps and bowknot of ribbon. $2.95.

SECOND FLOOR.

Manicure Accessories

Nail buffers, imitation ebony and rosewood with changeable chamois, 45c.

Cuticle scissors, exceptional values, 35c.

Flexible nail files, slightly imperfect, 15c.

Mad nail powder, 27c.

Mirror nail powder, 19c.

Glazo nail polish, 29c.

MAIN FLOOR.

Kayser Reindeer Gloves $2.50

12-button length, a duplex fabric, and exceptionally warm and comfortable. Price $2.50.

Cape Gauntlets, $1.95

Tan and brown gauntlets with strap wrist. Price $1.95.

French Kid and Mocha Gloves, $1.95

Broken lines of French kid and mocha gloves, reduced to $1.95.

Wool Skating Gauntlets $1.75—$2—$2.50

Wool skating gauntlets to protect tingling fingers from the icy wind, $1.75, $2.00, $2.50.

MAIN FLOOR.

Women's Hosiery

A Special in Delmar Black Silk Hose $1.65

Medium weight pure silk hosiery with serviceable lisle garter tops and reinforced soles to assure good wear. Very special at $1.65.

All-Silk Hosiery, $2.75
BLACK AND COLORS

A complete assortment of the season's favored colors in all silk medium weight silk hosiery. $2.75.

Phoenix Silk and Wool Hosiery, $2.35

Full-fashioned, well made silk and wool hosiery in black. This weight is comfortable and very good looking.

Wool Ribbed Hosiery, $1.95

Heavy weight wool ribbed hosiery in heather mixed shades of brown or green. Just the thing for skating.

MAIN FLOOR.

Fashion's Footwear

$10.00

Initial showing of the new Longchamps tie. Presented in patent leather and black satin, trimmed with patent leather. This artistic design is typical of the fashions favored by the smarter dressed women for present wear. MAIN FLOOR.

Fashoda and Sterling Union Suits $2.95—$3.95—$4.95

Broken lines, mercerized or mercerized and wool; silk and silk mixture; knee or ankle length. Not all sizes in all qualities, but a good variety to select from.

Union Suits—$1.45

In fine winter weight, cotton bodice tops with ribbon shoulder straps or round low tailored necks, knee length, some Dutch necks with elbow sleeves or high neck and long sleeves, ankle length. These are broken lines, reduced to close, $1.45.

Vests—85c

In medium weight cotton, high neck and long sleeves, or Dutch neck and elbow sleeves, reduced to close, 85c.

Tights—$1.45

Fine wool mixture, knee or ankle length. Sizes 5 to 9, $1.45.

KNIT UNDERWEAR—SECOND FLOOR.

Strauss Waltzes

LOVERS of instrumental music will rejoice to learn that the records of the foremost orchestras of Europe and of the leading foreign artists are now produced in this country.

Just as OKeh stands for the newest and the best American records, so the Odeon label (affiliated with OKeh) represents the highest grade of imported records made in America today.

The Strauss Waltzes played by Marek Weber are part of the most remarkable collection of instrumental records that have yet been offered to the public.

Try Any One Of These

6 INSTRUMENTAL RECORDS

3017 12in. $1.25	BLUE DANUBE WALTZ Marek Weber and His Orchestra	3008 12in. $1.25	BUMMEL PETRUS Dajos Bela Orchestra
	SOUTHERN ROSES WALTZ Marek Weber and His Orchestra		THE WEDDING OF SLEEPING BEAUTY Dajos Bela Orchestra
3018 12in. $1.25	VOICES OF SPRING Marek Weber and His Orchestra	3024 12in. $1.25	SILENT NIGHT, HOLY NIGHT First Violin, Second Violin and Organ Marek Weber Trio
	FLATTERGEISTER Marek Weber and His Orchestra		SONG OF CHRISTMAS Violin, Harp and Organ Marek Weber Trio
3023 12in. $1.25	WIENER BLUT Marek Weber and His Orchestra	3025 12in. $1.25	GREETINGS OF JOY Marek Weber and His Orchestra
	TALES FROM THE VIENNA WOOD Marek Weber and His Orchestra		SUNSET ON THE ST. LAWRENCE Marek Weber and His Orchestra

Where to get these Instrumental Records

THE LOOP
BALDWIN PIANO CO. 323 So. Wabash Ave.
THE FAIR State & Adams Streets (5th Floor)
HILLMAN'S, State & Washington Sts. (4th Floor)
JACOBEK BROS. 207 So. Wabash Ave. (3rd Floor)
LEITER BLDG. STORES, State and Van Buren Sts. (3rd Floor)
RIALTO MUSIC SHOP 330 S. State St.
ONE FOURTEEN SONG SHOP 114 So. State St

NORTH SIDE
BASTIANI'S MUSIC STORE 410 W. Division Street
THE SANITAS CO. 2574 Lincoln Ave.
J. E. CHRISTENSEN PHONO. CO. 1039 Belden Ave.
GATTONOLA PHONOGRAPH CO. 734 N. State Street
GROSVENOR MUSIC HOUSE 4414 Broadway
HORNER PIANO CO. 631 W. North Avenue
OTTOH ELECTRIC CO. 309 W. North Ave.
SYMPHONY MUSIC CO. 1020 Wilson Ave.
WALLIN'S MUSIC SHOP 3247 N. Clark Street
GAINER & KOEHLER 3013 Lincoln Ave.
THOMAS MUSIC HOUSE 3121 N. Clark St.

S. A. GENIS MUSIC CO. 1549 Howard St.

NORTHWEST SIDE
OTTO CLAUSEN 3260 Fullerton Ave.
KUPFERBERG & SON 914 Milwaukee Avenue
PAUL KVORKA & SON 1549-1553 W. Chicago Avenue
NORTHWESTERN MUSIC STORE 3939 W. North Ave.
ELSTON MUSIC SHOP 3171 Elston Ave.

SOUTHWEST SIDE
WESTERN PLAYER ACTION CO. 2051 W. 22nd St.
KLAPKA & HOLICKY 3905 W. 26th Street
NEISES MUSIC STORE 5451 S. Ashland Avenue
J. OPPENHEIMER CO. 47th and Ashland Ave.
MIKE PAPADOPOULOS 3726 Archer Avenue
WESTERN MUSIC SHOP 2451 West 47th Street
POLONIA MUSIC HOUSE 1532 W. 47th Street
SIMONEK'S MUSIC STORE 1225 West 18th Street
MRAZ MUSIC SHOP 1925 South Crawford Ave.

SOUTH SIDE
QUEEN ANNE CONSOLE SHOP 6503 South Halsted St.

AMERICAN MUSIC SHOP 5159 South Halsted Street
THE LEDERER CO. 91st and Commercial Ave.
MELROSE BROS. 6320 Cottage Grove Ave.
G. M. GILBERT, 8837 So. Halsted St.
REITMAN'S TALKING MACHINE SHOP 11401 So. Michigan Ave. (Roseland)
VENDOME MUSIC SHOP 47 E. 31st Street
G. A. WHITE - 935 E. 43rd Street
CHRISTLE PHONOGRAPH CO. 4460 Wentworth Avenue
MUSIC BOX 2962 East 92nd Street

WEST SIDE
ARTONIAN MUSIC SHOP 3329 W. Madison Street
VENICE MUSIC SHOP 1104 S. Halsted Street
CHARLES WOLF 115 N. Cicero Avenue

BERWYN
SPRAVKA & TEBOREK 6224 Roosevelt Road

OAK PARK
THE PHONOGRAPH SHOP 131 Marion Street

EVANSTON
EVANSTON MUSIC SHOP 705 Main Street

GENERAL PHONOGRAPH CORPORATION, NEW YORK

OKeh Records

The Records of Quality

PLAY ON ANY STANDARD PHONOGRAPH

CARSON PIRIE SCOTT AND COMPANY

Announcing the Sale of

Our Entire Stock of Men's and Young Men's

Overcoats

Radically Reduced To

$35 $50 $75

The entire stock—which brings the finer overcoats from foreign as well as domestic sources—featured at prices so far below the usual that it will be profitable for every man and young man to purchase an overcoat now—even if he will not require one until next winter.

The values are remarkable—ulsters, town coats and Chesterfields, in numbers of the smartest fabrics and patterns, including the popular plaid-back fabrics. The entire stock regrouped into three great lots and reduced to $35, $50, and $75.

Second Floor, South.

THEATER MER INEVITABLE, BIG PRODU

New York, Jan. 18.—[S
Most of the independent theat
ducers in New York will be
in the extensive plan, invo
formation of a stock compa
to investment by the public
possible $100,000,000 capitaliz
The principals in the ne
however, insisted that for th
only an agreement in prin
been effected.

Lee Shubert told reporters
arrangement similar to the
under discussion was inevit
that the theater would have
more and more on big busine
Arch Selwyn, who control
wyn, Times Square, and Ap
the Selwyn in Boston, and th
in Chicago, expressed his ap
the merger.

Harris Joins Group.

"The Shuberts," he sa
proached us on the plan
when we were ready to talk
but a hitch prevented the con
at that time.

"Sam H. Harris called me
long distance from Baltimo
He is of my opinion about the
Sam H. Harris controls two
in New York and one in Chic
William A. Brady today
theatrical realty holdings w
the Shuberts and that any
which they were a party wo
matically include his interest
One report here tonight
details of the big merger wer
out by the late Levy Mayer o
and that J. P. Morgan is bac

THEATRICAL WAR FOR

Prospects of a new "thea
developed here yesterday
New York reports of a $50,000
ger to be headed by the Shu
A. L. Erlanger.

Local representatives of sev
dependent" owners said th
cipals will have nothing to do
combine. George M. Cohan,
the Grand Opera house, an
Frazee, principal owner of th
was said, will not be affected.

The theaters affected by th
ger" are the Colonial, Powers'

THEATER MERGER INEVITABLE, SAY BIG PRODUCERS

New York, Jan. 18.—[Special.]—Most of the independent theatrical producers in New York will be included in the extensive plan, involving the formation of a stock company, open to investment by the public, with a possible $100,000,000 capitalization.

The principals in the negotiations, however, insisted that for the present only an agreement in principle had been effected.

Lee Shubert told reporters that an arrangement similar to the one now under discussion was inevitable, and that the theater would have to be run more and more on big business lines.

Arch Selwyn, who controls the Selwyn, Times Square, and Apollo here, the Selwyn in Boston, and the Selwyn in Chicago, expressed his approval of the merger.

Harris Joins Group.

"The Shuberts," he said, "approached us on the plan last year, when we were ready to talk business, but a hitch prevented the consolidation at that time.

"Sam H. Harris called me over the long distance from Baltimore today. He is of my opinion about the merger."

Sam H. Harris controls two theaters in New York and one in Chicago.

William A. Brady today said his theatrical realty holdings were with the Shuberts and that any merger to which they were a party would automatically include his interests.

One report here tonight says that details of the big merger were worked out by the late Levy Mayer of Chicago and that J. P. Morgan is backing it.

THEATRICAL WAR FORECAST.

Prospects of a new "theater war" developed here yesterday following New York reports of a $50,000,000 merger to be headed by the Shuberts and A. L. Erlanger.

Local representatives of several "independent" owners said their principals will have nothing to do with the combine. George M. Cohan, lessee of the Grand Opera house, and H. H. Frazee, principal owner of the Cort, it was said, will not be affected.

The theaters affected by the "merger" are the Colonial, Powers', Illinois, Blackstone, and Olympic, representing the Erlanger group; the Garrick, Great Northern, Princess, and Central, operated by the Shuberts, and the Studebaker, La Salle, and Playhouse, now being booked by the Shuberts. A. H. Woods' theaters, the Woods, Apollo, and Columbia, recently bought by Mr. Woods, probably will join the pool, it is said.

ETTELSON UPSETS "AGREEMENT" ON SO. WATER PLAN

Corporation Counsel Samuel A. Ettelson yesterday kicked the props from beneath an "understanding" between Michael J. Faherty and certain property owners to the effect that the city was prepared to stand half the cost of the $20,000,000 South Water street improvement.

Mr. Ettelson told Judge Oscar M. Torrison in Circuit court that "the South Water street case should be heard as a regular court matter, and decided on its merits, without regard to any agreements."

As a result ten South Water street cases were set for hearing this morning.

'WORDING A WANT AD' BOOKLET WINS EXPERT'S PRAISE

At the annual meeting of the advertising council of the Chicago Association of Commerce, held yesterday at the Morrison hotel, G. L. Sumner, advertising manager of the International Correspondence Schools of Scranton, Pa., spoke in praise of THE TRIBUNE'S booklet, "Wording a Want Ad to Make it Pay." 30,000 copies of which have been distributed free to TRIBUNE advertisers. Mr. Sumner said:

"No more constructive help for advertisers has been accomplished anywhere than by THE CHICAGO TRIBUNE in its want ad booklet, 'Wording a Want Ad to Make it Pay.'"

Mr. Sumner read several excerpts from THE TRIBUNE'S booklet illustrating how ineffective want ads were made to "pull" by the addition of essential and interesting detail. Mr. Sumner concluded his remarks with the observation that "what want advertising needs is copy."

Lift Out Your Corns

ICE-MINT
THE NEW DISCOVERY ENDS ALL
Foot Troubles

This new discovery, made from a Japanese product is certainly a wonder the way it draws out inflammation from a pair of swollen, burning, aching feet. It takes the soreness right out, then the corn or callous shrivels and lifts off.

Hard corns, soft corns or corns between the toes, just shrivel up and lift off so easy. It is wonderful. Just think! Not one bit of pain while applying Ice-mint or afterwards. It doesn't even irritate the surrounding skin.

You will never have to cut a corn again and run the risk of blood poison. Say good-by to your old corn salve, plasters and bundling tape for that pet corn of yours is sure to be a "goner" if it ever feels the magic touch of Ice-mint.

It imparts such a delightful, soothing, cooling feeling to the feet that you will sigh with relief.

Ice-mint is the real Japanese secret for fine, healthy little feet. It prevents foot odors and keeps them sweet and comfortable. It is greatly appreciated by women who wear high heel shoes.

Just ask in any drug store for a little Ice-mint and give your poor, suffering, tired, swollen feet the treat of their lives. It costs little and there is nothing better.

United Sales & Mfg. Co., Elmira, N. Y.

This year when you go to

Los Angeles

Try the Rock Island — the short interesting way—the mild low altitude way

"Takes no longer yet you see more."

There are many ways of reaching California. But for comfort, rest, scenery, good food, service and a speedy journey—none excels the

Golden State Limited

It carries you direct to summer-land, with Comfort and Courtesy your traveling companions all the way.

Through drawing-room compartment sleeping cars to Los Angeles, San Diego and Santa Barbara.

Newest all-steel Pullmans—Club observation car—dining car meals "the best on wheels."

The Golden State Limited leaves Chicago via Rock Island Lines daily at 6:30 p. m.—La Salle St. Station, conveniently reached by all elevated trains; Englewood, 6:45 p. m.

Rock Island

Golden State Limited

For complete information and descriptive booklets, call or write
City Ticket Office, 179 W. Jackson Blvd.
Phone Wabash 4600
or La Salle Street Station, Phone Wabash 3200
L. H. McCormick, Gen. Agt. Pass. Dept., Rock Island Lines
179 W. Jackson Blvd., Chicago

(182)

SATISFACTION GUARANTEED; THAT'S OUR POLICY

New styles are important—so is fine quality

Our business is to see that you get the best of both; new 1923 styles; fine quality to make them stay stylish; and extra value to save your money

Hart Schaffner & Marx silk lined or 2-trouser suits at

$50

BIG SIZES SMALL SIZES ALL SIZES

Maurice L Rothschild

GOOD CLOTHES
Southwest corner Jackson and State

Money cheerfully refunded

Chicago
Minneapolis
St. Paul

MARSHALL FIELD & COMPANY

"Traveling Light"

Drama in Two Layers and Four Corners

SETTING—

A Traveling Bag.

A Steamer Rug strapped beside, of soft vicuna wool, with the thickness of silk, and the warmth of fur.

A big, loose Coat close by, in tweed, or homespun, of mannish cut, with sloping shoulders and piping of color—or of the newest honeydew, with cape coat design, and soft fur collar. $45 to $145.

First Layer—

Soft camel's hair Sweater Vest, warm and light, and very smart on deck and for sports. Jacquettes of latest vogue and loveliest colors. Pleated Skirts of soft radium silk.

Two printed silk or chiffon Frocks for dinner and two of silk or crepe for tea, all in one tray. *Sixth Floor, South, State*

Second Layer—

Silk Underthings that take no room, and launder easily.

A soft Dressing Gown of albatross, light as the sheerest silk—in spite of large sleeves, smart patch pockets and sash—but warm. $16.75 *Fifth Floor, South, State*

Equally soft silk Overblouses of Deauville Handkerchiefs joined at the shoulder, for sports—and the more formal kind of crepe de Chine with heavy braiding that links them irrevocably with the new Suits. *Sixth Floor, Middle, State*

The Corners—

A Leather Case with handles to disguise but secure the ubiquitous Baedeker. $5 and up.

A smaller leather case to guard the treasured passport.

A small, flat Traveling Clock.

Leather cased Playing Cards to speed the hours when the fog horn blows, and the first sitting at dinner seems interminable. $1.25 and up. *First Floor, Wabash*

Reduced—

All Our Handsomest FURS

ALL of our handsomest Fur coats and wraps—Furs from leading designers who are masters in their art, Furs of finest quality which manifest the utmost in workmanship—are included in the January Clearance.

Mink, Caracul, Broadtail, Mole, Squirrel, and Hudson Seal are some of the fine Furs which are featured.

The wrap sketched is of real Caracul, soft and pliable, with collar and novel cuff trimming of Kolinsky; greatly reduced. *Fur Sections, Sixth Floor, North, Wabash*

The Modish Miss Wears—

In the Day-time Hours

Dresses in flannel or crepe, featuring novel monogram-like figures as trimming. This novelty decoration is sometimes combined with the ever desirable braid.

The most popular materials are: "ki-ki," flat crepes, "fro-fru," ratine, flannel and cotton matelasse.

Suits and Wraps

Fashion tolerantly smiles on the rivalry between two and three-piece suits. Both styles favor short jackets above wrapped or draped skirts, Egyptian silks being used for blouses in the three-piece suits.

Cape wraps with long circular effects drawn to one side are smart.

Outdoor coats in camel's hair have Jenny linings.

In the Evening

Beaded dresses continue to be greatly worn, while drawn work is used on sheer materials.

Misses' Apparel, Sixth Floor

The January Sales

Damask Tablecloths and Napkins
Linen Sheets and Pillowcases
Sheets, Pillowcases, Domestic Cottons
Satin Marseilles Bedspreads
SECOND FLOOR
Undergarments · Corsets and Brassieres
FIFTH FLOOR

Other Important Selling Events

Women's Blouses · Furs
Women's Coats and Wraps
SIXTH FLOOR
Boys' Wash Suits and Blouses
Girls' and Children's Wash Dresses
FOURTH FLOOR
Lingerie Fabrics
Blankets and Comforters
SECOND FLOOR
Lingerie Ribbons · Embroideries
FIRST FLOOR

Vanity Cases, $5, $8.50

TRIM Vanity Cases of black vachette, silk lined, conveniently fitted. With metal fittings, $5; with ivory fittings, $8.50. *First Floor, Middle, Wabash*

Misses' Coats Reduced to Lowest Prices of the Season

IN this collection are some of the handsomest Coats and Wraps which we have had in our stocks. Owing to broken size or style assortments, they have been reduced to these lowest-of-the-season prices.

There are Coats of various styles and materials, including gerona, marcova and marvella, and with such furs for trimming as squirrel, beaver, lynx, platinum wolf and caracul.

Sizes are from 14 to 20. *Misses' Coats, Sixth Floor, Middle, Wabash*

Light Hats to Wear Now, $12 and $15

MANY alluring Hats, embodying the newest styles and colors, have been designed especially for this Selling. A wide selection in silk, taffeta and visca, cleverly trimmed in a multitude of ways, offers excellent opportunities to procure a midseason Hat at an attractively low price. All the new colorings in browns, reds, wood shades, greens, grays, blues, and black are displayed.

American Room, Fifth Floor, North, State

Flannel Sports Dresses Have a Smartness All Their Own

A SEASON when your fancy—and not lightly, either—turns to new clothes—sports clothes—particularly when the Dresses are as attractive as these.

In the mannishly tailored Dress at the left the narrow shoulders are matched by its cuff-linked sleeves, and roll collar to be worn open in V or closed. Gray, white and light colors; $25.

Equally smart is the Dress at the right. Its overlapped skirt is especially practical. Light colors; $25.

Sports Apparel, Sixth Floor, South, State

Continuing Our Selling of All-silk Canton Crepes

Heavy Quality, $3.45 yard

THIS is of the heavy, though soft quality which drapes readily, keeps its shape in no matter what type of garment, and is suitable for all costumes made of Canton Crepe. A complete assortment of colors—also black and white.

Main Silk Section, Second Floor, South, State

Frocks That Misses Need for the Informal Affairs

YOUNG misses will love the Frock sketched at right, in crepe with tiny chaste box pleats and wheel of black ribbon on one hip, which is always suitable for the matinee or informal afternoon events. It may be had in black, white, gray or navy blue; $57.50. And, for outdoors, there is the jauntily youthful figured silk Dress, bound in plain contrasting color; $37.50. *Misses' Dresses, Sixth Floor, North, State*

Crepe Featured in Many Midseason Frocks

ANY one of these Dresses is the sort to freshen a rapidly failing wardrobe, a condition coincident with this season of the year. They are doubly attractive, too, because of their low prices.

In satin Canton, this model at the left illustrates the daintiness achieved by embroidery when done in the same color as the Dress. An uneven hem, and simple girdle of rosettes, add further charm. Black, navy and brown. $40.

The Canton crepe Dress at the right boasts of its low waistline, circular skirt and uneven hem. $20.

The Dress at the center, of rich Roshanara crepe in dark Paisley pattern, needs only a buckle and drape as trimming. $30.

Women's Moderately Priced Dresses, Sixth Floor, South, Wabash

COTTON STATES CLAIM HOME REIN ON CHILD LABOR

BY ARTHUR EVANS.

Washington, D. C., Jan. 18.—[Special.]—Southern cotton mill states, in arguing today against the McCormick amendment to prevent child labor, set forth evidence that they are traveling right along with the rest of the commonwealths in preventing juvenile exploitation in industry and manufacturing.

Child welfare officials of North Carolina and South Carolina who are in charge of the enforcement of the present laws appeared before the senate judiciary subcommittee handling the measure and expounded state rights vs. federal powers.

They sketched the advance made in the cotton factory states in the last five or six years—since the passage of the first federal act, later invalidated, stimulated nearly all the states to strengthen their laws—and said boys and girls between the ages of 14 and 16 cannot work in the mills of the two Carolinas without regulation permits and that in Georgia and Alabama the restrictions are still more advanced.

Argue to Be Left Alone.

The general argument was that all forty-eight states except two now have some sort of child labor laws, which are constantly being strengthened; that a grant of federal power covering the subject would lessen the momentum and initiative of the states in tackling the reform; that it would mean more overlapping and conflicting of authorities and would mean another extension of federal bureaucracy to enforce the act. The child labor officials who testified said cotton mill owners were actively cooperating in enforcing the laws. Few violations have been discovered by the inspectors and these were due most largely to falsified ages given by parents or guardians in taking out juvenile employment certificates.

A South Carolina View.

A. H. Gilbert, chief inspector of the South Carolina department of agriculture, said:

"In our state children under 14 are not permitted to work in the mills and factories, and those of 14 to 16 must have permits or an affidavit signed by parents or guardian and substantiated by Bible record, birth certificate, insurance policy, etc. They have no night work, and they have the ten hour maximum and the fifty-five hour week, as do the adults.

"We have only 2,443 children between 14 and 16 in the mills, the smallest number we have had since our first law was passed. The cotton manufacturers are working in every way with us in enforcing the law and often direct our attention to things we might otherwise miss."

Situation in North Carolina.

Mrs. K. C. Johnson, chairman of the child welfare commission of North Carolina, said in her state, with a population of 2,300,000, about 8,283 children between 14 and 16 work under certificates. No one under 16 may work at night in the industries. Boys between 12 and 14 years may be employed when public school is not in session, if it can be shown that the job does not endanger health or morals. Local agents may refuse working certificates to children not physically fit, and in one county 33 per cent of the applicants were found physically unfit.

"We have not found one instance where the cotton manufacturers have not coöperated with us," said Mrs. Johnson. "There is a belief in the state that our law should be strengthened. The manufacaurers are on record for this. We now have pending in the legislature a mother's aid bill aimed to prevent the necessity of children between 12 and 14 years having to work to help support the family after the death of the father. We believe emphasis should be placed on education and welfare and morals as well as on labor, and that the need is for stronger compulsory school attendance laws rather than for raising the age limit at which a child may work."

STATE CHARGES TAMPERING WITH MILLER WITNESS

Charges that witnesses for the prosecution had been intimidated into repudiating previous statements were made yesterday in the trial of William H. H. Miller, formerly director of registration and education under Gov. Small. He is on trial before Judge Oscar Hebel in Criminal court accused of selling licenses to prospective doctors and druggists.

Declarations that a number of witnesses had been influenced came a few minutes before the court adjourned late in the afternoon. Kasimis G. Gawlowski, a Polish druggist at 2139 Le Moyne avenue, had been called to testify concerning payments he is alleged to have made to agents of Miller.

Witness Denies Payment.

"Mr. Gawlowski, please tell the jury how much you paid to Dr. Radway for your pharmacist's license," said State's Attorney Samuel Hamilton.

"I never paid nothing," was the reply.

"Didn't you make a signed statement to me some time ago to the effect that you paid Dr. Radway $300 for getting you through the examination?"

"Sure I did. You kept me locked up in jail for three days without any food. I signed it. I would have signed anything after that."

Assistant State's Attorney Milton D. Smith jumped to his feet. "That is a lie. You know yourself we did not treat you that way. There is something wrong here. This witness has been influenced to change his testimony."

Two Spectators Quizzed.

"Your honor, I want to know what those two men are doing in this courtroom," shouted Smith, pointing to two young men sitting on a bench in the rear of the courtroom. "They have been smiling and nodding at the witness ever since he has been on the stand."

The two gave the names of Max Sharps, 953 West 63rd street, and Joseph Offengenden, an insurance man. They denied they were acquainted with Gawlowski.

a-b-c-d-e-f-g-h-i-j-k-l-m-n-o-p-q-r-s-t-u-v-w-x-y-z

Adopting an Ideal

TWO and one-half years ago, when we started with plenty of ambition and little capital, we adopted the Golden Rule as the foundation of our business. It was the same faith in Mankind that, nearly two thousand years ago, prompted the admonition to humanity's better self. We thought it would pay.

It did—in less than three years we have built a plant and developed an organization that stands foremost for its modern equipment and readiness to serve.

DAY & NIGHT ON TIME

LU-WIL-KO
ADSETTING AND PRINTING
422 South Clark Street · Chicago
Telephones Harrison 4871-4872

a-b-c-d-e-f-g-h-i-j-k-l-m-n-o-p-q-r-s-t-u-v-w-x-y-z

Buy
COLLEGE INN
Cooked Food
from your neighborhood grocer today. Twenty-four delicious varieties of famous College Inn specialties. Economical—tasty—convenient.
Ask Your Grocer!
HOTEL SHERMAN, *Chicago*

FLAXLINUM insures comfort and economy of fuel in the home.
Flaxlinum Insulating Co., St. Paul, Minn.

Can France Force Germany To Pay?

The sudden withdrawal of the last thousand of the American soldiers from the Rhine is interpreted by many Washington correspondents and editorial observers as an emphatic protest on the part of the United States Government against France's invasion of the Ruhr Basin and seizure of "productive guaranties" for the payment of Germany's reparations debt. This attitude on the part of official Washington, it is generally agreed, is due neither to sympathy for Germany nor lack of it for France, but to a conviction that the seizure of guaranties will not solve the reparations problem, and that it opens the door to a host of disastrous possibilities, chief among which is another world war.

Many American papers, on the other hand, whole-heartedly applaud France for resorting to a show of force, "the only language that Germany understands"; and they predict that her course will be fully justified by the results. The German-language press in the United States is pessimistic. "In taking from Germany her richest industrial district the French will deprive themselves of the last chance to get any further reparations," declares the Philadelphia *Tageblatt*, which thinks that the results of the Ruhr invasion will amount to "French suicide as well as unspeakable misery and chaos for Germany, and possibly civil war in the Reich." Other German-language papers express similar convictions.

THE LITERARY DIGEST this week, January 20th, presents a sweeping survey of the criticism from all quarters upon the present acute situation involving France and Germany and, in fact, the entire world. Other news-features of very deep interest in this week's DIGEST are—

The World Race for Oil
(With Colored Map Showing the Oil Regions of the World)

The Plague of Tax-Free Bonds
A Defense of the Ku Klux Klan
A Loose Cog in the British Machine
Writing Two and Three Sentences at One Time
"First Radio Nights" for Authors
Matthew Arnold's Debt to the Jews
The Anti-Catholic Torch in Canada
How New York Society Got That Way
How Business Came Back in 1922
The New Ohio Railroad Kings
The Worst Blow to the Entente
Brain Tests for Drivers to Make Motoring Safe
A Plague-Proof Town
The Stupendous Archeological Find in Egypt
England Starving for Humor
Bridging the Gulf Between Jew and Christian
Is It Safe to Marry on $20 a Week?
Topics of the Day
The Spice of Life

Many Illustrations Including Maps and Cartoons

Where Do Jokes Originate?

Some one has said that there are only seven original jokes in the world. If this is so, what a vast amount of thought must be expended in furnishing mirth-loving America with material. First and foremost among those who keep the public good natured are the newspaper "Wits," and what is known as typical American humor must be based upon their efforts. The best jokes, the cleverest epigrams, the most humorous incidents as they are printed in the press of the world are eagerly scanned each week by The Literary Digest editors and a selection of them presented upon the screen in motion-picture theaters under the heading "Fun From the Press." This new short reel creates unbounded laughter wherever it is shown. Many hundreds of theaters have booked it and we would suggest that you attend the theater in your locality where "Fun From the Press" is advertised and you will enjoy good entertainment. It is produced by The Literary Digest and distributed to theaters by W. W. Hodkinson Corporation.

Get January 20th Number, on Sale Today—At All Newsdealers—10 Cents

"'Tis a Mark of Distinction to Be a Reader of The Literary Digest"

The Literary Digest

Fathers and Mothers of America → Why not make sure that your children have the advantage of using the Funk & Wagnalls Comprehensive and Concise Standard Dictionaries in school and at home? It means quicker progress. **Ask Their Teachers**

Sunny days in Texas this winter

Santa Fe

Galveston
Offers you surf bathing, sailing, deep-sea fishing, golf, motoring on shell roads and the comforts of Hotel Galvez, a large and luxurious resort hotel. Also it is but a short run to Houston.

San Antonio
Offers an ideal winter climate, the luxury of palatial hotels and the romance of old Spanish days.

For detailed information, call on or write
J. R. Moriarty, Div. Pass. Agt.
A. T. & S. F. Ry.
379 West Jackson St., Chicago, Ill.
Phone: Wabash 4600

199

First Trust and Savings Bank
Capital and Surplus $12,500,000
James B. Forgan, Chairman of the Board
Melvin A. Traylor, President

Every Saturday

the Savings Department of the First Trust and Savings Bank is

Open All Day Until 8 o'Clock

This is not only for the convenience of our 130,000 savings depositors, but also for those who wish to open new accounts and receive the benefit of the safety, service and convenient location which this bank offers.

The stock of this bank is owned by the stockholders of the First National Bank of Chicago

Dearborn, Monroe and Clark
First Trust and Savings Bank

How much are you worth—*in* FRIENDS?

SUPPOSE TONIGHT that you and I were to write down the names of *all* the people we know. How many names would there be on your list? A hundred? Five hundred? A thousand?

With half a dozen men Hugh S. Fullerton, the famous baseball writer, sat down to make such a list. In a very few minutes one man was through. He has lived in New York forty years and he knows less than 200 people.

Fullerton figured that he knows 8,750.

"He must have a special gift for making friends!" you exclaim. But if he has, it is a gift that can be developed. Says Mr. Fullerton:

"WHEN I started out in life I was about as shy and sensitive as anyone could be. It was painful to be introduced or to introduce myself. To be sent out by a city editor with orders to interview some prominent person was like a sentence to be hanged.

"But after a time I learned that human beings are pretty much alike, and the big man is far more likely to be sociable than the smaller one. Also, it was forced upon me that men take other men at their own valuation.

"After my terror of meeting strangers passed away, I became more and more eager to get acquainted with new people. And if I had this life to live again I'd start right in and save up ten thousand friends and then retire.

"It would be much more satisfactory than saving up a lot of dollars, and certainly a more paying investment if one ever needed to draw on them."

ANY PRINTED PAGE which enriches our knowledge is useful to us; but the greatest service that literature can perform is to enrich our living—to leave us with an interest or an incentive which we did not have before.

This is the service of THE AMERICAN MAGAZINE. Reading Hugh Fullerton's story of his adventures in friendship, for instance, you say to yourself: "Whatever other fortune this year may bring me, I will widen the circle of my acquaintances; I will take a keener, more appreciative interest in men and women—

"I will grow richer in friends."

On Sale Today

The American Magazine

February — *25 Cents*

1,800,000 circulation

THE CROWELL PUBLISHING COMPANY · 381 FOURTH AVENUE · NEW YORK

THE AMERICAN MAGAZINE · WOMAN'S HOME COMPANION · COLLIER'S, The National Weekly · FARM AND FIRESIDE · THE MENTOR

OPERATORS AND MINERS AGREE ON NEW WAGE BASIS

New York, Jan. 18.—[By the Associated Press.]—The old "central competitive field" basis, upon which wages and working conditions in the bituminous coal industry have been determined almost continuously since 1898, was scrapped today by operators and union officials, conferring on 1923 wage contracts.

In its stead a new "tri-state" competitive field was mapped, consisting of Indiana, Illinois and Ohio, and eliminating Pennsylvania. On this basis the conferees now hope to proceed with the establishment of standard wage rates which operators and miners throughout the United States may use as a guide in peaceably working out contracts this spring.

To Finish in Week.

Miners and employers declared at the close of today's sessions that they were reasonably certain to complete their work within a week. The interim to April 1 then would remain for the negotiation of new wage scales throughout the industry, existing contracts expiring on that date.

Agreement of both parties to the negotiations to proceed on a tri-state basis was looked upon as a big stride toward the elimination of all possibility of a strike this season.

It was the problem over which operators and miners split last year—the bituminous strike resulting. The former demanded elimination of the old "central competitive field" in favor of contracts between owners and workers in less all-embracing districts. Their refusal to deal with the United Mine Workers of America was attributed to the insistence of John L. Lewis, president of the organization, upon retention of the four-state method.

Former Conference Failed.

A conference at Chicago early in January, intended to settle this question as a preliminary to the 1923 wage fixing, deadlocked and broke up. Today's speedy overthrow of the old order and the substitution of an even smaller "competitive field" therefore surprised both operators and union delegates.

As now constituted, the three-state competitive field represents approximately 180,000,000 tons of the nation's normal total of 500,000,000 tons' production.

Genuine BAYER ASPIRIN

SAY "BAYER" when you buy. Insist!

Unless you see the "Bayer Cross" on tablets, you are not getting the genuine Bayer product prescribed by physicians over 23 years and proved safe by millions for

Colds	Headache
Toothache	Rheumatism
Neuritis	Lumbago
Neuralgia	Pain, Pain

Accept only "Bayer" package which contains proper directions. Handy "Bayer" boxes of 12 tablets—Also bottles of 24 and 100—Druggists

Aspirin is the trade mark of Bayer Manufacture of Monoaceticacidester of Salicylicacid

Profitable Employment for Women

One of Chicago's largest business institutions has need of a number of women for advertising work. Those who have the presence and address enabling them to gain interviews will receive a salary and liberal commission for a few hours' daily employment. Nothing to sell. You will be seeking prospects only. Experience desirable but not necessary. An appointment may be arranged by addressing C O 77, Tribune.

RESORTS AND HOTELS

Mid-Winter Escorted Tours to California

Strictly First Class All Expenses Included

Visiting Santa Barbara, Del Monte, Catalina Island Los Angeles, San Diego, San Francisco, Riverside, Pasadena, Tijuana, Mex., Yosemite National Park

Lv. Chicago January 27 and February 17, 1923, on Los Angeles Limited 8:00 p.m. stopping at Salt Lake City en route.

All-expense rate includes railway transportation and at actual cost, about 700 miles of motoring, sleeping car, all meals everywhere, hotels—everything arranged in advance—all first class—and furnished with experienced escort without any additional charge.

Write for Detailed Itinerary

C. J. COLLINS, Manager
BUREAU OF SERVICE
NATIONAL PARKS and RESORTS
148 S. Clark St. Chicago, Ill.
Phone, Dearborn 2323
Ticketed by
Chicago & North Western Ry.
Union Pacific System

RESORTS AND HOTELS

"THE CITY CARE FORGOT"
NEW ORLEANS
"The Paris of America"
Centre of Winter Racing and Carnival Golf, Hunting and All Outdoor Sports
The St. Charles
One of America's Leading Hotels
ACCOMMODATING OVER 1000 GUESTS
Send for Descriptive Hotel Folder; Illustrated Mardi-Gras Program for the asking
ALFRED S. AMEE & CO., Ltd., Proprietors
Ticket Offices of all Transportation Lines in Lobby

GOODRICH STEAMSHIP LINES
MUSKEGON GRAND HAVEN GRAND RAPIDS
Phone Randolph 4070
Docks: Michigan Avenue Link Bridge and River

MICHIGAN TRANSIT COMPANY
DURING 1923 WILL OPERATE as usual FREIGHT AND PASSENGER SERVICE to all NORTHERN MICHIGAN POINTS

ROGERS PARK APARTMENT HOTEL
Sheridan Road at Pratt Boulevard
Comfort—Convenience—Economy

SPEND WINTER IN THE OZARKS!
Health and diversion await you. Write: BUSINESS MEN'S LEAGUE, Hot Springs National Park, Arkansas.

HOTEL RESORTS in MIAMI
MIAMI'S (FLORIDA) NEWEST HOTEL. Write for brochure with descriptions and rates.

The Embassy
Pine Grove at Diversey
"Hotel of Individual Homes"

RESORTS AND HOTELS RESORTS AND HOTELS RESORTS AND HOTELS RESORTS AND HOTELS

SEE AMERICA FIRST. SEE PASADENA NOW!

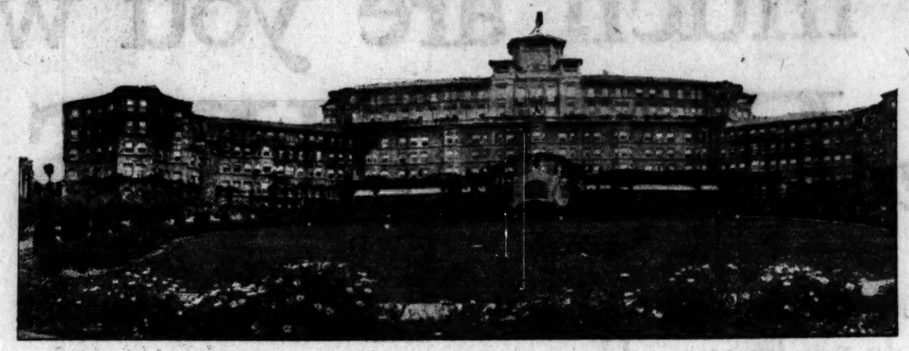

THE FINEST RESORT HOTEL IN AMERICA

The HOTEL HUNTINGTON
PASADENA, CALIFORNIA

Come to Pasadena, California, the playground of the United States, where all is peace and quiet and sunshine. The home of the famous Linnard service and unsurpassed golf courses. Three thousand miles paved scenic highways. Weather ideal. Reservations limited. Wire today our expense.

HOTELS HUNTINGTON, GREEN, MARYLAND, VISTA DEL ARROYO

D. M. LINNARD
Managing Director

THE LINNARD SERVICE

HOT SPRINGS NATIONAL PARK ARKANSAS —In the Ozarks!

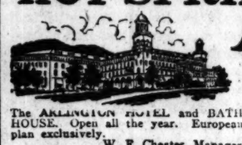

The ARLINGTON HOTEL and BATH HOUSE. Open all the year. European plan exclusively.
W. E. Chester, Manager

Excellent Golf Course

The golf course has been pronounced by authorities as one of the finest in the south. 18-hole course, comprises 250 acres, with waterways, bunkers, etc., greens and fairways kept in perfect condition. Golf may be played every day in the year!

The EASTMAN HOTEL and BATH HOUSE open from January to May. European plan exclusively.
W. E. Chester, Manager.

Elbert Hubbard was a frequent visitor to Hot Springs National Park. "I go to Hot Springs each year," he wrote. "Not because I am an invalid, but because I do not intend to be one." And so do thousands of others come to this great health and winter resort each year to leave their cares behind—to take the wonderful baths—to play golf every day—to ride horseback—to tramp the hills—to relax. Come, get a whiff of the southern pine-laden air.

The Hot Waters of Renown!

The hot waters are radio-active—healing—rejuvenating. The baths are famous the world over. You can bathe away your ailments.

Mammoth Hotels!

The Arlington, Majestic and Eastman Hotels are large enough to accommodate you in every way, yet not so large as to overlook you. Excellent cuisine. Splendid service.

The MAJESTIC HOTEL and BATH HOUSE. Open all year. American plan exclusively.
Harry A. Jones, Manager.

Hot Springs National Park, Arkansas

Write to any one of the above hotels for descriptive booklet "T" which gives detailed information. This booklet shows the golf course hole by hole, one of the most interesting golf booklets ever published.

Biloxi, Miss. Situated on beautiful Mexican Gulf. Mild temperature; particularly pleasant now. Golf every day on finest 18-hole course in South. Good hotels and railroad service. Write CHAMBER OF COMMERCE.

America's Winter Vacation Land
EAST COAST OF FLORIDA
Write for booklet containing list and rates of Florida East Coast Hotels.
Florida East Coast, 243 5th Ave., New York

EDUCATIONAL
MILLINERY SCHOOL
Day and Evening Classes. MME. WAVE, Room 506, 139 N. State St. Central 5490

RESORTS—FOREIGN
Ocean Travel.

BERMUDA

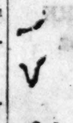

LEAVE January's chill for the balmy breath of June. Bathing in clear blue waters warmed by a summer sun. Fishing, boating, golf and tennis. Only two days' sail from New York by the palatial trinnial-lantic liner "Araguaya," the largest vessel to Bermuda; 17,000 tons displacement. Sailing every Saturday. No passport required.

WEST INDIES—two de luxe cruises S. S. "ORCA." Jan. 24—Feb. 24.

"The Comfort Route"
ROYAL MAIL
The Royal Mail Steam Packet Co.
117 W. Washington St., Chicago or any local agent

The Admiral
On Lake Michigan—909 Foster Ave.
A New Apartment Hotel of Distinction
Phone Edgewater 3060

Tarpon Inn
Facing SPRING BAYOU On the West Coast
Tarpon Springs, Florida
FISHING — WATER LIVERY — GOLF
GEO. G. PATTEE, PROPRIETOR

RESORTS—FOREIGN
Ocean Travel.

ORIENT-
from San Francisco
on U.S. President Ships
New American-built oil-burners, 535 feet long, 21,500 displacement tons.
The Sunshine Belt
Honolulu, Yokohama, Kobe, Shanghai, Hong Kong and Manila

President Lincoln [Hoosier State]	Jan. 31
President Taft	Feb. 7
President Cleveland [Golden State]	Feb. 21
President Pierce	Mar. 7
President Wilson [Empire State]	Mar. 22

Sailings every 14 days thereafter
Pacific Mail S.S. Co.
10 Hanover Square, New York
508 California St., San Francisco, Cal. or Local Agents
Managing operators for
U. S. SHIPPING BOARD
owners of the vessels

A-2-NS-9

RESORTS—FOREIGN
Ocean Travel.

To Hawaii
From Los Angeles
Write or telephone for full information about the new U. S. Government service direct from Los Angeles to Hawaii.

S.S. City of Los Angeles

formerly one of the great trans-Atlantic liners, ranks among the finest and most luxurious vessels afloat. Write today to the U. S. Shipping Board, Washington, D. C., for full information.

For information regarding reservations, address
Los Angeles S. S. Co.
517 S. Spring St., Los Angeles
Telephone 637-61
Managing Operators for
U. S. SHIPPING BOARD

RESORTS—FOREIGN
Ocean Travel.

EUROPE
on U.S. Government Ships
Sailings from Piers 3 and 4, Hoboken
To Plymouth—Cherbourg—Bremen
First Class Ships

America	Jan. 20	.....
President Harding	Jan. 27	Mar. 3
George Washington	Feb. 3	Mar. 10
President Roosevelt	Feb. 10	Mar. 17

To Plymouth—Cherbourg—Bremen
Cabin Ships

President Arthur	Feb. 17	.....
President Fillmore	Feb. 24	Mar. 31

To Cobh (Queenstown)—Plymouth—Cherbourg—London

President Polk	Jan. 31	Mar. 7
President Adams	Feb. 14	Apr. 25

To Plymouth—Cherbourg—London

President Van Buren	Jan. 24	Feb. 28
President Garfield	Feb. 7	Mar. 14
President Monroe	Feb. 21	Mar. 28

United States Lines
110 So. Dearborn Street, Chicago
45 Broadway, New York
or Local Agents
Managing Operators for
U. S. SHIPPING BOARD
For Booklet Address U.S. Lines

B—140—NS—70

CLARK'S 19TH CRUISE, FEB. 3
TO THE MEDITERRANEAN
By Specially Chartered, Sumptuous S. S. "EMPRESS OF SCOTLAND," formerly "Kaiserin Auguste Victoria," oil burner, 25,000 gross tons; 65 DAYS' CRUISE. Vacancies from $900 up; 19 days in Egypt and Palestine; Spain, Athens, Rome, etc.

MEDITERRANEAN SUMMER CRUISE
61 DAYS' CRUISE, $600 upward, including hotels, drives, guides, fees. Personally accompanied and managed by F. C. Clark. Leaves June 27 by specially chartered White Star Liner Baltic, 23,884 tons. Rome, Athens, Spain visits specially featured.
CLARK'S 3rd CRUISE
From N.Y., Jan. 22; San Francisco, Feb. 10.

ROUND THE WORLD
ONLY THREE ROOMS LEFT
S. S. "Empress of France" 18,481 gross tons
Telegraph for reservations
4 MONTHS' CRUISE, rates include Hotels, Drives, Guides, Fees, etc.
UNIVERSITY-EXTENSION and other good tours to Europe under escort; reasonable rate.
Frank C. Clark, Times Bldg., N. Y.
Scott's Universal Marine Agency, 142 So. Clark St.
J. D. O'Leary Agency, 165 Monroe St.
T. & S. Tours Co., 58 W. Jackson Blvd.

MUNSON LINES
EASTERN CUBA — NASSAU BAHAMAS

PLAN NOW a Trip to Nassau, fascinating British Island with the World's finest Winter climate. A booklet explains the short smooth ride in the placid Gulf Stream by modern oil burning liners, and describes healthful, delightful Nassau. Also Booklet on Eastern Cuba, a new Tourist field.
67 WALL ST., NEW YORK

RESORTS—FOREIGN
Ocean Travel.

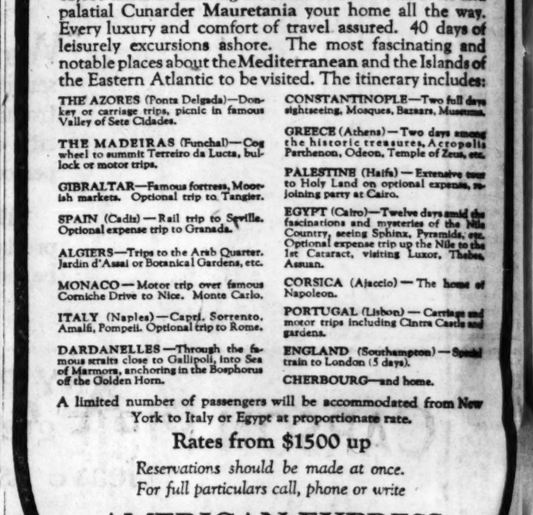

The LUXURY CRUISE
This Winter
Mauretania
Blue Ribbon Ship of the Atlantic
TO THE
Mediterranean
The Summer Sea of Delight
Sailing from New York February 7th
Returning April 13th
Under the Experienced Management of the
American Express Travel Department

12,000 miles of cruising on Summer Seas. The swift and palatial Cunarder Mauretania your home all the way. Every luxury and comfort of travel assured. 40 days of leisurely excursions ashore. The most fascinating and notable places about the Mediterranean and the Islands of the Eastern Atlantic to be visited. The itinerary includes:

THE AZORES (Ponta Delgada)—Donkey or carriage trips, picnic in famous Valley of Sete Cidades.
THE MADEIRAS (Funchal)—Cog wheel to summit Terreiro da Lucta, bullock or motor trips.
GIBRALTAR—Famous fortress, Moorish markets. Optional trip to Tangier.
SPAIN (Cadiz)—Rail trip to Seville. Optional expense trip to Granada.
ALGIERS—Trips to the Arab Quarter, Jardin d'Assai or Botanical Gardens, etc.
MONACO—Motor trip over famous Corniche Drive to Nice, Monte Carlo.
ITALY (Naples)—Capri, Sorrento, Amalfi, Pompeii. Optional trip to Rome.
DARDANELLES—Through the famous straits close to Gallipoli, into Sea of Marmora, anchoring in the Bosphorus off the Golden Horn.
CONSTANTINOPLE—Two full days sightseeing, Mosques, Bazaars, Museums.
GREECE (Athens)—Two days among the historic treasures, Acropolis, Parthenon, Odeon, Temple of Zeus, etc.
PALESTINE (Haifa)—Extensive tour to Holy Land on optional expense, rejoining party at Cairo.
EGYPT (Cairo)—Twelve days amid the fascinations and mysteries of the Nile Country, seeing Sphinx, Pyramids, etc. Optional expense trip up the Nile to the 1st Cataract, visiting Luxor, Thebes, Assuan.
CORSICA (Ajaccio)—The home of Napoleon.
PORTUGAL (Lisbon)—Carriage and motor trips including Cintra Castle and gardens.
ENGLAND (Southampton)—Special train to London (5 days).
CHERBOURG—and home.

A limited number of passengers will be accommodated from New York to Italy or Egypt at proportionate rate.

Rates from $1500 up

Reservations should be made at once.
For full particulars call, phone or write

AMERICAN EXPRESS
Travel Dept.
Chicago: 32 No. Dearborn St., Harrison 9700
Milwaukee: 368 Broadway
Indianapolis: 32 So. Meridian St.
Wherever you travel carry American Express Travelers Cheques

When the snow flies
Sail away to summer days and starlit nights

To the lands of color and romance that edge the Mediterranean or the thirteen gorgeous foreign lands that dot the Caribbean.

Mediterranean
ADRIATIC (24,541 tons)—From New York—Feb. 24
A transatlantic liner, world famous for de luxe quarters, cuisine, service. You visit Egypt, Italy, the Riviera (Greece and the Holy Land, if you wish). Ample time for delightful shore excursions. Accommodations at moderate rates.

West Indies
By White Star Liner—MEGANTIC (20,000 tons disp.)
Specially constructed for cruising
From New York—Feb. 17, Mar. 22
28 days of delight among the interesting and diverting countries beneath the Southern Cross—includes Panama Canal and La Guaira, South America. Rates as low as $250.00. No passports.

Inquire for details
WHITE STAR LINE
14 North Dearborn Street or local agents.

ORIENT from Seattle
on U.S. President Ships
New American-built oil-burners, 535 feet long, 21,000 displacement tons.
The Short Route to
Yokohama, Kobe, Shanghai, Hong Kong Manila in express time. American vessels, providing unexcelled American food, service, comfort.

President Jefferson	Jan. 26
President Grant	Feb. 7
President Madison	Feb. 19
President McKinley	Mar. 3
President Jackson	Mar. 15

and every 12 days thereafter
Admiral Oriental Line
112 West Adams St., Chicago
17 State Street, New York
or Local Agents
Managing Operators for
U. S. SHIPPING BOARD

35—NS—50

New York to South America
on American ships
New American-built oil-burners, feet long, 21,000 displacement tons.
Reduced Rates—Fastest Time to Rio de Janeiro, Montevideo, and Buenos Aires. Finest ships—American service—American Food—American comforts. Sailings from Pier 1, Hoboken.

American Legion	Jan. 20
Pan America	Feb. 3
Western World	Feb. 17
Southern Cross	Mar. 3

Fortnightly thereafter
Munson Steamship Lines
111 West Washington St., Chicago
1 Wall St., New York City, or Local Agent
Agents for
U. S. SHIPPING BOARD
owners of the vessels

2-9-NS-9

ROYAL MAIL LINE
GERMANY—FRANCE—ENGLAND
Frequent Sailings—Moderate Rates
THE ROYAL MAIL STEAM PACKET CO.
117 W. Washington St., Chicago

HOTEL CECIL—LONDON
Unequaled Equipment and Perfect Cuisine

GOOD ROADS MEN WOULD LINK ALL TRANSPORT LINES

BY J. L. JENKINS.

Road builders of the United States will work toward a single objective in 1923—unity in the whole transportation field.

This decision, governing the plans and actions of highway officials, material interests, and contractors in every state, was announced last night as the major resolution of the American Road Builders' association, following a week of deliberations on road policies. It will mean, authorities declare, the linking of all rail and water lines directly with one another and with market centers by broad highways and the correlation of the three to give the public the cheapest and best facilities known anywhere in the world.

Surveys of States.

The unity plans, according to engineers, will require surveys in each state of all existing transport lines, the building of spur highways better to connect the two, and population centers with the paved road systems already contructed, and a closer association between highway builders, truck transport leaders, and railroad officials. Rapid development of inland waterways is expected to result from this extended highway program.

Another unification plan was proposed to the good roads congress by J. T. Donaghey, maintenance engineer of the Wisconsin highway department, who won the cooperation of all Mississippi valley officials for his system of road direction and warning signs.

He proposes that all states adopt signs of uniform shape to show the motorist points of danger. Round signs would mean "stop" and would be erected only at railroad crossings or other perilous points; diamond shaped signs would mean "caution," erected at dangerous road intersections and like points; square signs would mean "go slow" when placed at grades and cross-roads, and oblong signs may be used for road directions, turns, mileage figures, and other touring data.

Fuel Tax Urged.

In the association's effort to further unify highway financing, J. N. Mackall of the Maryland department proposed an entire revision of automobile license fee systems and the adoption of a fuel tax to care for the maintenance of roads.

The association petitioned congress to take a national membership in the International Good Roads congress and send a United States representative to the headquarters in Paris in addition to sending degelations to the next convention to be held in Seville, Spain, next May.

Frank Page of North Carolina is reported to be in the lead in the race for the association presidency. The Chicago convention ends today.

STATE BOND ISSUE OF 100 MILLIONS FOR ROADS TO BE VOTED ON

COL. C. R. MILLER. [TRIBUNE Photo.]

Gov. Len Small's proposed $100,000,000 bond issue to pay for the completion and extension of the Illinois highway system was officially launched yesterday at a meeting of the state highway advisory board in the Congress hotel.

The board's resolution to the forty-third general assembly calls for the huge sum in thirty year bonds to complete construction on the 1,000 miles of the original network which the first bond issue will not reach, and to add from 2,500 to 3,000 miles to the state road plan.

It recommends that both principal and interest be paid from automobile license fee funds and asks that the bond proposition be submitted to voters at the 1924 general election.

Col. C. R. Miller is chairman of the board.

WAR WARNINGS SOUNDED, WITH PLEA FOR ARMY

[BY A STAFF CORRESPONDENT.]

Washington, D. C., Jan. 18.—[Special.]—Pleas for preparedness, a warning against congressional destruction of the reserve officer system, and a declaration that the German people believe they eventually will make war again on France enlivened the closing session here today of the committee of 100 on foreign relations of the National Civic federation.

After several hours of discussion the committee adopted resolutions commending the secretary of state in his efforts to be of service in the European reparations crisis and directing an investigation into propaganda employed in this country by foreign governments.

Maj. Gen. Clarence R. Edwards of Boston, retired, who was one of the principal speakers of the day, sounded the preparedness warning.

In his plea for preparedness Gen. Edwards pointed to the one nation which has never become involved in a war—Switzerland, with her quickly mobilized army—as the greatest argument, which the small army and navy advocates and pacifists cannot meet.

Reilly Is Speaker.

Dr. Harry Pratt Judson, president of the University of Chicago, seconded the plea of Gen. Edwards for adequate preparedness. He was followed by Brig. Gen. Henry J. Reilly, Illinois national guard, and head of the National Reserve Officers' association, who said:

"If congress destroys the reserve officer system through inadequate appropriations as it threatens to do, no one will be to blame but the citizenship and friends of national defense who fail to awaken their representatives in congress to the necessity for attention to the appropriation measures on which the maintenance of defense measures depend."

Justifies France.

Robert Underwood Johnson, former ambassador to Italy, cited the words of Mathias Erzberger, the first finance minister of the German republic, to prove that Germany's claim of inability to meet reparations payments is not honestly made. He made the statement that France is absolutely justified in the occupation of the Ruhr valley under the terms of the Versailles treaty.

AMERICANS SEE BIG TRADE WITH TURKS IN FOOD

[Chicago Tribune Foreign News Service.]
[Copyright: 1923: By The Chicago Tribune.]

CONSTANTINOPLE, Jan. 18. —[Tribune Radio.]—Turkish banks refused today to exchange American dollars for Turkish money—they did not want the American dollars.

For with the approach of peace the Turkish pound has been skyrocketing, the dollar dropping from 170 piasters in two days, with indications of a continued slump. Tourists find that yesterday's unpaid hotel bills today cost 12 per cent more.

American business men, however, are optimistic, asserting that the rise of the pound will result in heavy Turkish purchases from Americans of flour, sugar, wheat, and agricultural implements, which Angora is anxious to buy.

THE TRIBUNE learns that the Turkish Nationalists have drawn up a protest for presentation to the powers declaring that "the Greek military preparations in western Thrace will be productive of the most dangerous consequences in the Balkans. Unless the powers prevent these preparations immediately, Turkey will refuse the responsibility for the consequences."

In A Class By Itself

The mark of Selected indicates milk of true excellence. And the particular care exercised in the production of Borden's Selected—places it in a class above the average.

Our representative will gladly call upon request.

Get Your Butter & Eggs from the Borden wagon

BORDEN'S
Farm Products Co. of Illinois
Franklin 3110

CARSON PIRIE SCOTT AND COMPANY

Boys' New Suits, $14.85

With Two Pairs of Knickerbockers

They're made according to our own exacting standards, which assures mothers and dads that these suits are of high-grade fabrics, and made in a way that means long service.

Of all-wool tweeds and cassimeres in good looking new patterns and colorings for the spring

From a special purchase—this accounts for the low price. Upon inspection it may easily be seen that these suits are of a character ordinarily much higher-priced. All sizes for boys of 7 to 18 years. Special at $14.85.

Boys' Overcoats Reduced Now $13.75

The season's smartest styles—of heavy, all-wool overcoatings. They are radically reduced to effect immediate selling. All sizes in the assortment. Special, $13.75.

Second Floor, South.

Mandel Brothers
"The Courtesy Store"

An interesting introduction of
New-season frocks for girls
—of French voiles and printed crepes

Winsome styles that charmingly interpret the mode-to-be for girls of six to twelve. *Fourth floor.*

Blue, tan, orchid, green, 8.75 maize and figured frocks

Dainty are trimming touches that include smocking, shirred ruffles, colorful embroidery. Three styles pictured.

Clearing girls', juniors' winter coats, about half early season prices at 12.75

Broken assortments of the season's most successful models in high-grade fabrics and desirable colors. Rare values. Fourth floor.

The semi-annual shoe sale emphasizes
Black satin one-straps, 6.75
—new—smart—special

They are made on a comfortable last with medium short vamp, covered wooden louis heel—very dressy for afternoon and evening functions.

"Combination last" lace oxfords, 6.15

Black and brown kidskin oxfords with Goodyear welt soles, and military heels with rubber heel attached. Specially priced for the semi-annual sale—at 6.15. *Fifth floor.*

350 pairs colored satin boudoir slippers, sizes 2½ to 4½, to clear, 50c

Mandel Brothers
Knit underwear department, third floor

A purchase of 1,200 women's
Silk-and-fiber-mixed vests
—about a third saving
at 1.45

The vests are in bodice style, in a choice of pink and orchid, and in all regular sizes. *Third floor.*

The well known maker—whose name we agreed not to mention in advertising the vests—closed out to us his stock on hand at a large concession in price, because he is changing a detail of manufacture.

Mail and 'phone orders cannot be accepted. Limited quantity.

The trademark CRLDA on lumber means Full Measure, Standard Grades, and Guaranteed Satisfaction. Look for it.

The Wilson Label protects your table

PIGGLY WIGGLY
All Over the World

PIGGLY WIGGLY
All Over the World

MILK Fresh Sweet Milk Pint, 5c
Fresh at All Stores Daily Qt., 10c

SOAP AMERICAN FAMILY Limit 10 Bars to a Customer BAR, 5c

LETTUCE Big 20c Size Head, 10c

EAGLE Condensed MILK CAN, 17c

CRISP Peanut Brittle Candy, 1 lb. 5c Box, 29c

KOKONUT Crisp Candy With Goobers 1 lb. 50c Box, 29c

OLEO Purity Brand All that the name implies 2 lbs. 45c lb., 23c

FAIRY SOAP The Oval Shape BAR, 5c

FRESH EGGS DOZEN, 38c

WINE SAP Apples 3 Lbs. Very Fancy Quality 25c

PIMENTOS Curtis and Others A Regular ¼ lb. Can, Sold in Other Stores for 15c & 20c 10c

GOLD DUST Large Pkg. Limit 2 Pkgs., to Each Customer EACH . . . 19c

TUB BUTTER Fresh from the Creameries of Wisconsin and Iowa, Lb. 54c

FLETCHER TELLS LANDIS OF CASE OF RUBE BENTON

"SECRETS WILL OUT"

HONOLULU, T. H., Jan. 18.—[By the Associated Press.]—Neil Blaisdell, who formerly pitched at St. Louis college here, has been signed for a tryout with the Chicago White Sox, according to J. A. Beaven, a local sport promoter, in an address made at a banquet given the major league players who have just returned from a tour of the Orient. It was stated Blaisdell probably would leave for Chicago May 1.

BY IRVING VAUGHAN.

Anxious for knowledge as to why Pitcher "Rube" Benton does not stand well in the big leagues, Commissioner K. M. Landis, it was learned yesterday, called in Art Fletcher, new manager of the Phillies, who was supposed to have first-hand knowledge of an alleged bribe offer made the veteran southpaw pitcher to "throw" a game when the Giants were playing here several seasons back.

ART FLETCHER. [TRIBUNE Photo.]

Fletcher was shortstop with the Giants at the time, and the story always has been that he heard of the bribe offer, went to Benton, who was to pitch that day, and warned the left hander that he had better win if he wanted to stay in baseball.

Tells of Zimmerman Deal.

Further, it is said, Fletcher told Benton that Heinie Zimmerman had already been notified to leave the club. Zim was supposed to have been mixed up in the same deal and was dropped from organized ball.

Landis made no announcement of his talk with Fletcher, but answered readily yesterday when asked, "What did Fletcher have to say about Benton?"

"Fletcher told substantially the same story as Benton," said the commissioner.

Benton's story was that immediately after the bribe offer he went to Fletcher, captain of the club, told him of what had taken place and that he had turned down the proposition, said to involve a cash offer of $800. Benton hurled the game in question and won it.

Blacklisted for Different Reason.

The above chapter in Benton's career did not enter into consideration when Ban Johnson, president of the American league, decided that the pitcher would not be permitted in that circuit. The junior league head took a stand against the hurler because of the latter's alleged prior knowledge of the outcome of the crooked 1919 world series between the Reds and White Sox. Benton is said to have bet and won money on his inside information.

Benton's return to big time now is a closed issue because the National league is said to have voiced keen disapproval of his contemplated purchase from St. Paul by the Cincinnati club.

SMITTY—HE'S SO SYMPATHETIC—IN FRONT OF THE BOSS!

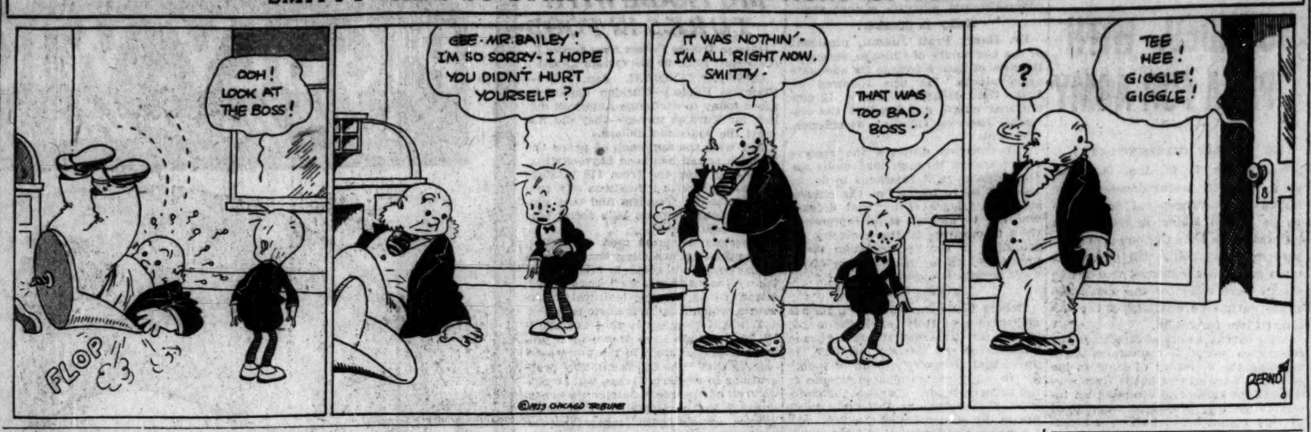

STRAIGHT FROM THE SHOULDER by Frank Smith

WE are glad to note that Tex Rickard, pugilistic promoter, is beginning to see the light of day when it comes to promoting a bout for the heavyweight championship. Harry Newman tells us that Tex is lukewarm on the proposition of pitting fatty Jess Willard against Jack Dempsey and that he (Rickard) thinks Tommy Gibbons, the St. Paul boxer, is a better bet from the box office standpoint. We are sure of it.

HARRY WILLS. [P. and A. Photo.]

With all this hullabaloo about a match for the title sometime in the dim future, what of the New York boxing commission, which has voluntarily accepted responsibility for boxing throughout the United States? It has set itself on a self-constructed pedestal, has dictated to champions of various divisions, "uncrowning" them at will and appointing its own titleholders. The board has declared in a public statement that any contender who planted a forfeit with it would be sure to get a match with a champion and that the latter could not box until he had fulfilled that contract within a certain time.

Harry Wills, with red blood but dark skin, posted a forfeit to box Dempsey, and the noise from the New York boxing commission subsided insofar as the heavyweight division was concerned. If we are informed correctly, that forfeit still is in the hands of the commission, but has that commission, which set itself up as a matchmaker, instead of minding its own business (keeping boxing clean), done anything to bring the two men together? It has not. It has proven itself a weakling.

Then along came Rickard, spouting aloud that Willard was the only logical candidate for the Utah mauler to meet. Willard went to New York to talk things over with the Madison Square Garden promoter and gave the public an eyeful. The public saw a man of uncertain age, fat, clumsy, and miles away from the physical condition he showed at Toledo, when he went down to a most disgraceful defeat.

And this man declares he wants a return try at the title. He would have no more chance of winning than Jack Kearns has of getting $1,000,000 for Dempsey's end. But he would get a little jack, and that is what he desires.

If Dempsey and Willard were matched tomorrow and the hippodrome "smoked up" from now until next July there wouldn't be a handful of fans at the ringside, and they should be examined for their sanity.

Bill Brennan has been eliminated as a factor in the race for the title. Floyd Johnson is too young and green to be considered. Luis Firpo is an ace in South America, but a deuce in the United States. Carpentier is in the wastebasket, and Beckett is buried under him.

There are only two men in the limelight at present who would have a chance with Jack Dempsey—Tommy Gibbons, white, and Harry Wills, colored. We could stand for either bout, but a Dempsey-Willard fight—we should say not!

Woods and Waters by BOB BECKER

A WORD ABOUT A NORTHLAND STORY THAT IS DIFFERENT.

IT is safe to say that practically every hunter who goes to Alaska or any part of the northland comes home with memories which for all time make him think of the north country as one great playground, a vast big game paradise in which you can find the most fascinating hunting on the American continent.

As you and I see this wonderful region in the summer time with its picturesque, ice capped mountains, its impressive, giant glaciers, its beautiful valleys containing hundreds of mountain sheep, and many other varieties of wild life, the northland is nothing less than 100 per cent, generous in its gifts as far as climate, warm sun, and game are concerned.

But there is another side to this big game country that few of us see. Unless you stay through a winter in some isolated, out of the way place, living in a log cabin, possibly facing hunger and illness, and probably not seeing a living soul for months, you will never know that "other" side.

While in Alaska we ran onto a document which shows how bitter, cruel, and hard the north country can be, and beginning next Sunday we are going to run it in this department.

The document in question is the diary of a lone trapper who went into Dry bay and up the Alsek river in Alaska in the hopes of securing many dollars' worth of skins, as this region is a wonderful game country. In our estimation—and it is also the verdict of others—this diary is a most tragic, dramatic piece of writing. Aside from the tragedy behind each entry in this diary, the notations made by V. S., the trapper, about wild animals are in themselves a liberal education.

7 ILLINOIS BASEBALL STARS TO GET CHANCE IN MAJORS THIS YEAR

URBANA, Ill., Jan. 18.—[Special.]—University of Illinois baseball players will be represented in the major leagues this spring. Two have already signed up, while five others have been offered tryouts as soon as school is out in June. Harry McCurdy, captain-elect; Paul Stewart, Clifford Jackson, and Don Peden, will report to the St. Louis Nationals, Dick Reichle to Boston Americans, Tom McCann to Detroit Americans, and Otto H. Vogel to Chicago Cubs.

DRAKE

A MEDIUM width, close meeting, smart looking

ARROW COLLAR

20¢ EACH

CLUETT, PEABODY & CO., INC., TROY, N.Y.

WOMEN'S TITLE GOLF PLAY SET FOR OCT. 1-6

New York, Jan. 18.—The United States Golf association today announced that Oct. 1 to 6 had been fixed tentatively for the 1923 women's national championship at the Westchester-Biltmore club, Rye, N. Y.

Entries in this year's women's tournament will be limited for the first time, only players with handicap ratings of 14 and under being permitted to enter the qualifying round. The handicaps will be certified to the U. S. G. A. by the regional golf associations.

TRAVIS AND ADE TRIM RING-RICE IN GOLF MATCH

Bellaire Heights, Fla., Jan. 18.—[Special.]—An interesting foursome was played this afternoon immediately following the semi-final rounds in the annual January tournament. Walter J. Travis, the veteran golfer, paired with George Ade, the famous playwright, defeated Grantland Rice and Ring Lardner, 7 and 6. Ade played well but Travis was of valuable assistance on two or three holes.

NELSON ON TOP IN HANDBALL GAMES

Lewis Nelson of the Kimrock Athletic club tops Chicago Handball league players with a record of having lost only six out of thirty-eight battles. He added another victory yesterday, beating Eddie Lindberg of the Chicago Athletic association in four straight games, 21 to 12, 19, 13, and 17, and later defeated G. A. Petremont, Boston handball champion, in four games, 21 to 11, 14, 13, and 19, at Central Y. M. C. A.

Harry Burton [C. A. A.] defeated Charles Clark [Wallace A. C.], 21 to 20 and 21 to 16, in the first two of their four games, Clark winning the others, 21 to 18 and 13. Standing:

	W.	L.	Pct.		W.	L.	Pct.
Nelson	38	6	.904	Burton	15	17	.468
Clark	36	14	.630	Lindberg	10	23	.312
Brundage	20	12	.625	Thorsen	8	26	.235
Geidel	13	13	.500	Gray	4	24	.142

FORD GIVES LAND FOR GOLF COURSE

Detroit, Mich., Jan. 18.—Henry Ford has given the people of Dearborn, a suburb, 100 acres of land for a public golf course. The tract adjoins the Ford estate.

SUNDAY BALL O.K. IN TENNESSEE

Nashville, Tenn., Jan. 18.—The bill prohibiting the playing of Sunday baseball in Tennessee was defeated in the state senate today by a vote of 16 to 10.

NOTES OF THE CUE ROOMS.

Tredick beat Jacobs [45], 47 to 34, in a Chicago Billiard league game at Jackson Park recreation room last night. Tredick scored a high run of 4 and Jacobs a 5. The game went for 68 innings. Al Shelling's Grauman beat Helberg [46], 47 to 36, in 71 innings. Grauman turned in a 5 and Helberg a 4. Tonight Steffanson [42] will meet Kenney [50] at Reading's, and at Leffingwell's Henry [44] and Kieckhefter [60] will play. R. Smith won the championship of the class B three cushion amateur billiard tournament at the Wabash by defeating C. Bacacco, 40 to 37.

NOTES OF THE BOWLERS.

The Departmental Bowling league of the Ford Motor company will roll its regular schedule tonight at the Woodlawn Recreation alleys, with eight teams going into action. An all star team has been picked from the circuit that would like to get matches with industrial teams of Cook county.

ROLLER SKATERS BUSY.

Amateur roller skaters will compete in a three mile race tonight at Riverview rink. Preliminary heats will be raced at a mile with six heats and two semi-finals. Professional racers will skate in a five mile event. The races start at 9 o'clock.

IN the WAKE of the NEWS

ROWLAND AS UMPIRE.

ACCEPTANCE by Clarence Rowland—for four years manager of the White Sox, including the world's championship team of 1917—of a position on the American league umpiring staff for 1923 indicates his appreciation of the prestige attaching to arbitrating in Ban Johnson's organization.

Rowland is still a comparatively young man, although experienced as a pilot of both major and minor clubs. His services still would be valuable as a manager. He passes such opportunity to assume the often thankless but

none the less important rôle of umpire.

Umpiring in both major leagues has assumed greater and greater importance, with a corresponding rise in compensation. From the outset of his career President Johnson insisted his league and his club owners uphold the men who gave decisions. His discipline to enforce respect on the part of players for the official arbiters was at times stern, but has proved his wisdom.

It is because of such early policy, continued through the years, that men like Rowland are willing and proud to become umpires—once the scapegoats for turbulent players and managers.

The Wake wishes Rowland, an extremely likable fellow, success in his new undertaking and congratulates President Johnson on his choice.

* *

When I Was a Kid, I Thought—

That vegetable oysters were oysters that crawled out of the water at night and ate the vegetables along the shore.
I. M. P.

* *

Height of Affluence.

My idea of the Height of Affluence is a pair of newsboys in Manitou, Colo., who deliver their papers on horseback.
Fredrique.

WHAT AFTER RADIO?

Once the house was filled with noise
By our husky girls and boys;
All the day the bloomin' vic
Ground out jazz that made one sick;
Or sister thumped the grand pian'
While brother sang just like a man;
Mother lets the dishes lie,
Father threatened to take gas;
But them days is gone, I see,
Radio's come to stay—maybe.
Now as still as any mouse
All must be about the house;
Mother's let the dishes lie,
Dad abandons with a sigh
Paper, book, or rustling leaf;
Conversation must be brief;
Baby sits with folded hands
Dreaming dreams of other lands,
Where a child may laugh and play
All the livelong, happy day.
The list'ning one says, "O, do hush."
Then words that tumble with a rush,
"'Kitten on the Keys,' O, gee!
On the vic!" explain to me.
And this is Home, Sweet Home. So, so!
What comes after Radio?
Cacoethes Scribendi.

* *

Do You Get This One?

"Don't you see what I'm driving at?" quoth the intoxicated motorist as he steered for a lamp post. W. H. K.

* *

This Wake Is Conducted by *Harvey T. Woodruff. Help! Help!*

* *

Oppressed Germany.

Dear Harv: Remembering what happened a few years ago, do tears simply well in your eyes at the thought of France "oppressing" Germany?
A. E. F.

* *

Eugenics.

Sign on garage: "Axels and frames straightened." Is this an effort to improve the Swedish population?
C. A. G.

* *

Tongue Twisters.

Twelve typographical topographers typically translating type. M. G. B.

* *

The End of a Love Affair.

She was dressed in knicks and sweater;
I stood round until I met her,
Then we skated and she said her name was Maud.

And my heart was captivated
(As a peach I had her rated)
Till she struck a crack and fell and said,
"My Gawd!"
Maizie.

* *

Dumbbell Department.

Our stenog thinks Three Star Hennessey is a copper.
S. M. O. F.

I have a friend who thinks Baton Rouge a face colorite. Yours till marble busts.
Elsie F.

HE thinks Beech Nut is an eccentric swimmer.
E. F. G.

* *

Do You Remember Way Back When:

On the dining car one could procure "an epicurean feast for 75 cents" (1879)?—H. S. C., Rock Island, Ill.

GEORGIA GUNNER TIES CHICAGOAN

Camden, S. C., Jan. 18.—[Special.]—Smashing 99 out of 100 clays, Walter Huff, Macon, Ga., tied with Charles E. Goodrich, Chicago, for high gun honors in the Dixieland Hundred Shoot here over the Kirkwood traps today. George W. Bradford, Sumter, S. C., breaking 94 out of 100 from eighteen yards, won the Kirkwood handicap and also annexed the Stony McLaurin cup, emblematic of the all around target championship of the southern zone, with 92 breaks out of 100 clays.

HAROLD SMITH, BOXER, IS WED

Harold Smith, popular stockyards bantamweight, and Miss Jacqueline Pearl Wilde of the north side were married secretly yesterday. A couple of hours after the ceremony, the boxer called up his father, who later conveyed the news to the public. The fighter's father, also his manager, Buck Montgomery, asserted the match was made without their knowledge or consent.

NOTES OF THE GOLFERS.

Charles Herendeen of the Sunset Valley Country club will be host to a number of prominent women golfers at a luncheon today at the Blackstone hotel. Among the guests will be Mrs. F. H. Ball, president of the Women's Western Golf association; Mrs. John W. Douglas, vice president; Mrs. J. T. McGowan, Mrs. J. L. Pfaff, Miss Edith Packard, Mrs. M. B. Pittman, and Mrs. W. B. Brown.

Manager O'Toole of the Henrici Indoor school, has invited delegates to the annual meeting of the Western Golf association on Saturday to be his guests during the afternoon.

Golf will be adopted as major sport at the Kansas Agricultural college and has been made a minor sport at the University of Michigan.

The Jackson

Style and Fit

Easily seen but entirely dependent on that invisible foundation—careful tailoring—such as is always found in

YATTER Clothes

Tailored at Chicago by

SAMUEL YATTER CO.

WESTERN NET MEN PICK OFFICERS TOMORROW

Western Lawn Tennis association will hold its annual meeting tomorrow afternoon at the Hamilton club, when officers and the executive committee will be elected for the ensuing year. The nominating committee has selected the presiding officials, headed by J. C. Stewart, president, for renomination, and the election tomorrow will be a mere formality.

The association, with assurances of a banner year, will further plans for an intensive development among the junior generation of players, and for increasing the scope and activities of district associations.

Three representatives, with J. C. Stewart, Harry S. Knox, and H. S. Walsh probable choices, will be selected to attend the U. S. L. T. A. meeting at New York Feb. 3. These delegates will launch a determined fight to oppose the awarding of the national championship singles tournament to the West Side Tennis club of New York for a period of ten years, and will continue the crusade to drop the "love" term in the court game in favor of the middle western expression of "15 receiver or 15 server," as the case may be.

STAN ZBYSZKO IN MAT BATTLE HERE TONIGHT

Stanislaus Zbyszko great Polish wrestler, will be seen in action again tonight in this city. At the Star and Garter the venerable mat star hopes to prove to local fans that he is still the master of all the younger bloods of the game, barring Ed (Strangler) Lewis.

Jack Samson of Minnesota, whom he meets in a two out of three fall match, is a young man, hard as nails, and in good condition. He is touted as having size, weight, bull-like strength, and endurance, and he knows the game.

Either two falls to one man or midnight will end the match.

Forfeits of contestants, it was decided this morning, would be held up pending an understanding on distribution of the purse. A crowd of 1,500 saw the match.

Newly arrived in Chicago, George Gostovich of North Dakota is training for matches within his weight, 200 pounds. Gostovich is taking occasional workouts with Plestina.

DENTON HOLDS CUE LEAGUE LEAD

Buffalo, N. Y., Jan. 18.—[Special.]—Playing an unbeatable game this afternoon, Tiff Denton of Kansas City retained the lead in the National Three Cushion Billiard league by defeating Gillette of Buffalo, 50 to 32, in fifty-four innings. Denton had a high run of 14 in the seventeenth inning, while all Gillette could garner was six, despite brilliant billiards. In the evening game Gillette proved Denton's master, 50 to 32, in forty-five innings.

January Sale

Nettleton Shoes

$11.85

Formerly $14 to $18

Aenco Shoes

$6.85—$7.85

Formerly $10 to $12

January 15th-30th

The Nettleton Shops

26 North Clark Street

and

222 South Michigan Ave.

BURMAN MAY GET TITLE BOUT WITH CHAMPION LYNCH

TRIBUNE DECISIONS

Decisions of The Tribune boxing representatives are:

At McKeesport, Pa.—Jimmy Jones beat Johnny Gill [10].
At Macon, Ga.—John Stribling beat George Shade [10].
At Easton, Pa.—Rocky Smith stopped Tommy West [3].

Joe Burman, popular local bantamweight, matched to meet Patsy Flannigan of St. Louis in the windup of the boxing show of Blackhawk post before a west side suburban club on Jan. 29, may meet Joe Lynch for the bantamweight championship some time next month, according to Manager Tommy Walsh.

PATSY FLANNIGAN.

The boxer's manager asserted he has been in communication with Promoter Tex Rickard of New York for several days. He also said Tex has accepted his terms, and all that remains to close the contest is Lynch's signature to the articles. Walsh believes the match will be closed at any time.

Fight Stirs Up Partisans.

The match between Burman and Flannigan is the talk of the local pugilistic Rialto. Jews and Irish are rallying to the two principals, and officials of the post expect to realize enough money to help some members who are in dire need.

Joie Daley, hard hitting lightweight of Erie, Pa., and Tim Hurst, local 124 pounder, will meet in one of the six round preliminaries. Tickets will be on sale late this afternoon.

Jimmy Gorey, South Chicago 145 pounder, under the management of Jack O'Keefe, and Jimmy Stacey were matched for the semi-windup to the Bud Taylor-Battling Chink bout to be staged by the Square post before a south side suburban club on Jan. 31.

Anderson and Eile Matched.

Eddie Anderson of Moline and Joie Eile have been matched for part of the double windup of the Cannon-Reed show before a suburban club on Tuesday night. They will take the place of Ever Hammer and Bud Christiano. This match was called off because Hammer refused to make weight. Jimmy Kelly and Patsy Flannigan will trade punches in the other half of the main event. Tickets are at the usual places.

Bobby Ward, St. Paul lightweight, has placed himself under management of Bob Long.

Billy McCann, Cleveland lightweight under management of Eddie Long, and Bennie Yager of New York were matched to box twelve rounds at Akron, O., on Jan. 30. The weight will be 135 pounds.

Harry Miller and Izzy Marks have formed a partnership for the management of boxers. They have gathered quite a stable of athletes. They make their headquarters at the Arcade gymnasium, 32 South Clark street.

Billy Mitchell, manager of Richie and Pinkie Mitchell, was in Chicago and tried to persuade Freedman to meet Pinkie in the Cream city. The local fighter did not take the match because of a previous engagement, and Manager Mitchell now wants to get Pinkie against some good 140 pounder.

Eddie Long, matchmaker for the East Chicago club, has signed Sailor Freedman to meet a worthy opponent. Long tried to get Ever Hammer for Feb. 5, but Ever could not accept because of another engagement. K. O. Jeakle of Toledo, Joe Jawson of Milwaukee, Bobby Ward of St. Paul, or Bud Christiana will be Freedman's opponent, according to the matchmaker.

LOYOLA AT MORGAN PARK.

The heavy and light weight basket team of Morgan Park Military academy are scheduled to play heavies and lights of Loyola academy at Morgan Park gym tomorrow.

FIRPO ACCEPTS TERMS FOR BRENNAN BATTLE IN NEW YORK MARCH 16

BUENOS AIRES, Jan. 18.—Luis Angel Firpo, heavyweight boxing champion of South America, has accepted the offer of Tex Rickard for a bout with Bill Brennan in Madison Square Garden March 16, he announced today. Firpo plans to sail for the United States on Feb. 1.

If Firpo is successful in this bout, he expects to be matched with Jack Dempsey within six months.

23

Save, Oh! Save - -

Buy NOW—Day by Day Woolens Are Going Higher, Higher

Choice of the House---Today and Tomorrow---Any Single

Suiting Overcoating

$23

The chance of a lifetime to get in at OLD prices! An opportunity that means a SAVING of many dollars! A fortunate purchase months ago of single suitings and overcoatings makes possible this LOW price of $23. Beautiful woolens in ALL patterns and colors—new 1923 styles WITHOUT extra charge. The BEST workmanship in the world. Values as high as $50! Today and tomorrow only at $23. Money back guarantee if you're not entirely satisfied. Sell Bros., Tailors since 1884.

3 Da. Service

Every garment made to measure and guaranteed to fit perfectly. Our new sanitary workshop is prepared to make to your measure any suit or overcoat in 3 days' time.

Easter Special!

Order your Easter suit NOW at this low price. You'll pay just twice $23 if you wait. A dollar or two is sufficient to hold any suit until Easter.

During this sensational 2-day $23 sale our store will remain open evenings until 8. Saturday evening until 9.

SELL BROS

TAILORS SINCE 1884

Opposite Great Northern

31-39 W. Jackson

Near Dearborn

1029 Wilson, near Kenmore

ACCEPTS TERMS RENNAN BATTLE YORK MARCH 16

OS AIRES, Jan. 18.— Angel Firpo, heavyght boxing champion of th America, has acoffer of Tex Rickard t with Bill Brennan in Square Garden March 16, nced today. Firpo plans r the United States on

o is successful in this expects to be matched Dempsey within six

Battling Chink bout to be the Square post before a suburban club on Jan. 25.

on and Elle Matched.

derson of Moline and Jack en matched for part of the dup of the Cannon-Rees a suburban club on Tues. They will take the place of mer and Bud Christiano, was called off because Ham- to make weight. Jimmy Patsy Flannigan will trade the other half of the main tets are at the usual places.

d. St. Paul lightweight, has f under management of Rolle

n. Cleveland lightweight under of Eddie Long, and Bennie Valork were matched to box twelve on, O., on Jan. 30. The weight ounds.

and Izzy Marks have formed for the management of boxers. athered quite a stable of all make their headquarters at sium, 32 South Clark street.

anager of Richie and Pink- in Chicago and tried to n to meet Pinkie in the local fighter did not take e of a previous engagement Mitchell now wants to pit some good 140 pounder.

matchmaker for the East Chias signed Sailor Friedman to hy opponent. Long tried to for Feb. 5, but Iver could e of another engagement oledo, Joe Jawson of Mil- vard of St. Paul, or Bud e Friedman's opponent, so a matchmaker.

AT MORGAN PARK.

and light weight basket teams rk Military academy are sched- vies and lights at Loyola n Park gym tomorrow.

FILM
Oh!
Day
r, Higher
oday and
Single
g
ting
OLD prices! An many dollars! single suitings his LOW price of tterns and colors ra charge. The Values as high as at $23. Money ly satisfied. Sell
ster Special!
our Easter suit NOW low price. You'll t twice $23 if you A dollar or two is t to hold any suit ster.
23 sale evenings until 9.
BROS
kson Open Evenings more

A. A. U. PLASTERS JOIE RAY WITH A NEW SUSPENSION

Detroit, Mich., Jan. 18.—Joie Ray, track runner of the Illinois Athletic club, today was suspended until Feb. 16 from A. A. U. competition by Paul Hemming of Detroit, chairman of the Central A. A. U. registration committee. Hemming declared the action was taken because Ray had taken part in two unsanctioned boxing matches in Chicago last October. Ray recently completed a long term of suspension in connection with an expense account controversy.

JOIE RAY. [Wallinger Photo.]

The new suspension will prevent Ray from participating in a number of track meets in the east during the next month.

Exit May Protest.

New York, Jan. 18.—Metropolitan athletic clubs at whose meets Joie Ray, Chicago distance star, was scheduled to run within the next few weeks, indicated today that they might file formal protest against the suspension of Ray until Feb. 16, announced today by the registration committee of the Central A. A. U. for participation in two unsanctioned boxing matches at Chicago last October.

Such a protest, it was said, would be made to the board of managers of the Central A. A. U. and based on the ground that Ray's offense, if committed last October, should have been brought to the attention of the National A. A. U. convention in November when Ray was barred until the end of 1922.

Back in Time for Big Meet.

If the Central A. A. U. upheld the decision of its registration committee, announced in Detroit, an appeal could be carried to the national organization.

The term of Ray's latest suspension, it was pointed out, would keep him from fulfilling engagements to run at six indoor eastern meets—four in New York, one in Boston, and one in Newark, N. J.—from Jan. 22 to Feb. 13. It would be lifted, however, one day before the national senior track and field championships scheduled at Buffalo Feb. 17.

NOTHING NEW FOR RAY.

The penalization announced yesterday is not the first time Joie Ray has had trouble with the controlling body of amateur athletics in this country. He recently was suspended by the National A. A. U. for difficulties over an expense account for an eastern trip. This matter was adjusted after Ray had paid back $100. On other occasions he has been taken to task for violating certain rules and suspended from competition.

Howard Carr, owner of the Arcade gymnasium, where Ray took part in the amateur boxing bouts, last night asserted the contests were closed to members of his gymnasium only. According to officials of the A. A. U. it is not necessary for a club or athletic organization to take out sanctions for closed meets. Carr asserted further Ray was invited to compete not only by himself but by other members of the gymnasium who take daily instruction in boxing from competent teachers.

PICK SUTHERLAND TO COACH AT PITT

Pittsburgh, Pa., Jan. 18.—[Special.]—Jock Sutherland, football coach of the Lafayette eleven, will succeed "Pop" Warner as head coach of the University of Pittsburgh football team in 1924. Warner's contract has another year to run. He will then become head coach at Stanford university in California.

Sutherland, who is a graduate of Pitt and now a member of the dental faculty, had marked success during the years he has had charge of the Lafayette eleven. His contract with Pitt is for three years.

The new coach will be permitted to name his assistants, subject to the approval of the athletic council. So far he has not given any hint as to who he will secure to aid him in the new position. Sutherland is a pupil of Warner's, having played on the 1913, '14, '15, and '16 teams.

IOWA STATE MAT MEN BEAT PURPLE

Ames, Ia., Jan. 18.—[Special.]—Iowa State college wrestling team opened the season tonight with a decisive victory over the team from Northwestern university by a score of 29 to 0. The Ames mat men won four falls and three decisions. All of them were decisive, except in the case of the 150 pound class, when Carrithers was given a stiff rub by Hathaway.

Smith, wrestling in the 175 pound class, made the big hit with the crowd when he threw Martin of the Purple squad in the short time of 1 minute and 40 seconds with an arm and body lock. Capt. Bowen in the 135 pound class; Sheppard in the 145 pound class; Smith in the 175 pound class, and Greer in the heavyweight class won their bouts by falls.

HARVARD AND LUTHER SPLIT.

Harvard and Luther quintets divided a double bill at Harvard yesterday, the invading heavyweights winning, 20 to 12, and the Harvard lightweights taking a 16 to 12 game. Hooper sank six field goals in the pony game. Lightweight lineup:

HARVARD (16).	B	F	PT	LUTHER (12).	B	F	PT
Robbins,rf	0	0	0	Krantz,rf	2	0	1
Hooper,lf	6	0	0	Jost,lf	2	0	2
Hoyt,c	1	0	0	Schoewe,c	1	0	2
Daniels,rg	1	0	0	Strunk,rg	0	0	0
Hinshaw,lg	0	0	0	Garber,lg	0	0	0

GASOLINE ALLEY—Q. E. D.

HUGH TELLS HOW TO END FOOTBALL EVILS

BY HUGH FULLERTON.
[FINAL ARTICLE.]

Herewith are presented the various charges made against intercollegiate football, together with the results of an investigation of a score of universities and colleges:

Charge: That football affects players detrimentally, mentally and physically.

Evidence shows scholastic standing of football players (excepting in the notorious professional schools) to be above student average. Proportion of honor men among football players high. Professors and coaches say football men are developed into leaders, that they learn discipline, self control, and leadership. Medical examinations in selective draft show football players above average physically.

Gambling Evil Dying.

Charge: That football has a disturbing effect upon the student body.

True, but effect is exaggerated in most instances. Student standings are lower during football season. Student body, however, settles down more quickly after exciting games than alumni or outsiders do. Charge that the large number of freshmen failures in first semester are due to football denied. Majority say real cause is homesickness; that freshmen suffering from nostalgia flunk purposely to be sent home or are unable to settle minds on work. Some claim athletics prevent homesickness through creating new interests for the boy.

Charge: That football incites gambling.

Partly true. Gambling evil has been stamped out largely and student opinion has been turned against it.

An Uplifting Influence.

Charge: That athletics are disturbing to student morals.

The dean of women at one great midwestern university said: "I would not care to be responsible for the morals of the girls under my charge were it not for athletics among the men." The disciplinarian at one of the big Roman Catholic universities said: "Heaven help the discipline of a large school which has no athletics."

Charge: That football creates bitter intercollegiate relations.

True in extremely few cases. Modern contests, cleanly conducted, have resulted in better and higher relations between schools. Interfraternity relations aid greatly.

Charge Professionalism Evil.

Charge: That colleges need teams for publicity purposes, and therefore descend to professionalism.

True in many cases. Condition being improved rapidly through organization of conferences and coaches.

Proselyting on Decrease.

Charge: That the prep and high school boys are debauched by the system of colleges.

Formerly true to an alarming degree. Condition much improved through college decision to stop proselyting. Evil much exaggerated by the tendency of secondary school athletes to exaggerate the "offers" made to them.

Charge: That coaches are overpaid, and paid more than college professors.

Generally exaggerated. Some instances true. Investigation shows that reports of salaries paid coaches are greatly exaggerated. Basis of pay generally accepted is that of other departments of universities. Athletic directors and coaches usually work from three to five times as long as the professors in other branches. Football coach usually the most influential man on the campus, whether for good or bad.

Part Played by Old Grads.

Charge: That overzealous alumni influence and direct athletics, especially football, and tend to professionalize sport.

Undoubtedly true, especially in endowed schools. Attempts of coaches and authorities to discourage them making some progress.

WHAT MUST BE DONE

Secure absolute faculty control of athletics.

Select coaches chosen for moral character, even above technical skill.

Build up comprehensive scheme of physical education and intramurals allied with intercollegiate contests.

See to suppression of the old grad activities tending toward professionalism.

Eliminate the "win at any cost" coach and policy.

Put limit upon long trips, and confine schedule to games within cruising range of undergraduates.

Discourage wholesale migrations of undergraduate bodies.

Tramp athletes and tramp coaches must go.

Migratory students, transferring from one college to another, must be investigated. Eventually transferred students probably must be barred from athletic participation entirely, although that will work injustice to some.

Confer faculty ranking on athletic directors and leading coaches.

Should Stay in Own Class.

Persuade refusal of larger and richer schools to schedule games with smaller ones, eliminating temptation for small schools to indulge in unfair means of getting strong teams to make a showing.

Restrict competition of individuals to fewer sports, to avoid exhaustion and, perhaps, injuries.

Suppress gambling.

Refusal by purely amateur teams to schedule games with teams refusing to abide by rules is needed.

Agree upon the freshman rule and suppression of intercollegiate contests between freshman teams.

Practice rigid enforcement of scholastic standings.

Discontinue publicity seeking methods.

"WE HOPE TO MEET YOU ALL ON SUNDAY"

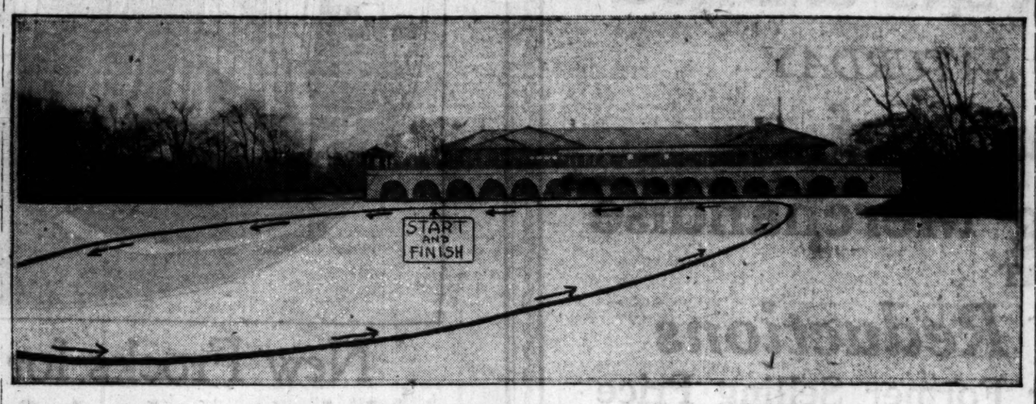

The above photographic sketch shows the spot in Garfield park where the seventh annual Tribune Silver Skates Derbies and the first annual Blue Ribbon Diamond Medal Derby will be staged Sunday afternoon, beginning at 1 o'clock. The present intention is to have an eight lap track, but with the great number of entries—1,716—it may be necessary to survey an additional six lap track running closer to the shores, in order to make conditions more satisfactory for the skaters and officials at the start of the various heats, and thus save valuable time. If this latter plan is adopted the spectators will be witnessing a race of some sort nearly every minute during the afternoon. [TRIBUNE Photo.]

The Old Copyreader

"Many a story is hopelessly written, but the story of life is hopelessly rotten."

FATHER IS WORRIED.

I jes got a letter from Jimmy; I'm afeard
he's a-gittin' bad;
You know I was set agin it from the fust
time that our lad
Tuck up the notion of goin' to the city—I'd
hearn tell
That its gilded snares and pitfalls lead many
a soul to—well,
Mother, I hate to say it, but Jim's stayin' out
all hours;
Confesses it, brazen; his conscience seems to
have lost its powers;
The lure of them marble palaces of pleasure
has gripped our boy,
And he's wastin' his substance follerin' their
false and futile joy;
He writes he run onto the gang, mother,
t'other night in a swell caf-fay,
And they set and drinked demmytasses till
after the break of day!
It's awful to think of Jimmy, wrecked by
the big town's wiles—
To think of our baby Jimmy a-hellin' around
at Child's!

GUY LEE.

TILDEN TECH UPSETS WENDELL PHILLIPS FIVE

PREP BASKETBALL

CITY LEAGUE.

Tilden, 13; Wendell Phillips, 12.
Phillips lights, 12; Tilden, 10.
Calumet, 17; Parker, 5.
Bowen, 22; Fenger, 2.
Fenger lights, 24; Bowen, 11.
Hyde Park, 19; Lindblom, 14.
Hyde Park Lights, 26; Lindblom, 14.

OTHER GAMES.

Luther, 20; Harvard, 12.
Harvard lights, 16; Luther, 12.

Tilden Tech heavyweight basketball team spilled the unbeaten Wendell Phillips quintet, 15 to 12, in an upset that featured the central section games in the City High School league yesterday.

Landrum gave his school an even break, however, by sinking a field goal in the overtime period that gave Phillips the lightweight encounter, 12 to 10.

Tilden and the invading majors battled on practically even terms early in the game, the former holding a 7 to 6 edge at the half. The excellent guarding of Gentile and Pearlman kept the Phillips offensive helpless. Baskovsky's ability to sink free throws paved the way to victory. Baskovsky sank seven free throws in eight attempts and scored a basket. Lineups:

HEAVYWEIGHT.

TILDEN (15).	B	F	PT	PHILLIPS (12).	B	F	PT
B'kovsky,rf	2	7	0	Loston,rf	2	2	1
Foster,lf	1	0	1	Chapman,lf	0	1	0
Weiss,c	0	0	1	Simpson,c	1	0	2
Gentile,rg	0	0	1	Phillips,rg	1	0	0
Primas,lg	1	0	1	Johnson,lg	1	0	1

LIGHTWEIGHT.

PHILLIPS (12).	B	F	PT	TILDEN (10).	B	F	PT
Landrum,rf	1	0	0	Plankey,rf	0	4	1
Threakill,lf	2	2	1	Dulcet,lf	1	0	1
Rutledge,c	2	0	2	Cook,c	1	0	0
Johnson,rg	0	0	1	Allison,rg	1	0	1
Stewart,lg	0	0	1	Schroeder,lg	0	0	0

* *

CALUMET WINS AGAIN.

Calumet's powerful lightweight quintet gathered its fourth consecutive victory and retained a clean slate by crushing Parker, 17 to 5, in a south section game at Parker yesterday. J. McArdle was prominent with five field goals. Calumet now has defeated every team in its division. Lineup:

CALUMET (17).	B	F	PT	PARKER (5).	B	F	PT
P. McArdle,rf	1	0	0	1	R. Brooks,rf	0	1	1
P. Smith,lf	1	3	0	3	R. Brooks,lf	0	0	1
J. McArdle,c	5	0	1	2	Winer,c	1	0	1
Hilbenb'r,rg	0	0	1	0	Schiebel,rg	0	0	0
McKinnon,lg	0	0	3	0	Osgood,lg	1	0	0
Becker,lf	0	0	0	0				

* *

BOWEN AND FENGER DIVIDE.

Bowen divided honors on the home floor in a pair of south section games yesterday, heavyweights beating Fenger, 22 to 2, and the lightweights losing, 24 to 11. Percelli starred for Fenger in the lightweight tilt with six field goals. Pony lineup:

FENGER (24).	B	F	PT	BOWEN (11).	B	F	PT
Hab'rstein,rf	2	0	1	0	Lawson,rf	3	0	1	0
Pennington,lf	3	0	0	0	Mustrom,lf	0	0	0	0
Percelli,c	6	2	1	0	Burke,c	2	1	1	0
Rachtsal,rg	0	0	0	0	Williams,rg	0	0	1	0
Barral,lg	0	0	0	0	Unwald,lg	0	0	2	0

* *

HYDE PARK WINS PAIR.

Hyde Park quintets captured two central section games from Lindblom at the former school yesterday, the heavyweights being pressed to win a 19 to 14 tilt and the lightweights coming through with a 26 to 14 triumph.

NOTRE DAME HAS SCARE, BUT WINS

Notre Dame, Ind., Jan. 18.—[Special.]—Western State Normal threatened Notre Dame in the last ten minutes of today's game, but lost, 28 to 23, after coming within two points of tying the score, after trailing at the end of the half, 16 to 6.

NOTRE DAME (28).	B	F	PT	W. S. NORMAL (23).	B	F	PT
Kane,rf	2	0	1	0	Lee,lf	1	0	0	0
Enright,rf	0	0	0	0	Wagner,rf	4	0	1	0
Logan,lf	4	0	3	0	Johnson,c	3	0	1	0
Layden,c	0	0	2	0	Gill,rg	0	0	3	0
D Miller,c	0	0	0	0	R. Miller,rg	3	1	0	0
Kizer,rg	2	1	2	0	W Johnson,lg	0	0	2	0
Mayl,lg	0	0	1	0					
	8	1	2	7	0	10	3	9	0

Free throws missed—Kizer, 3; Gill, 3; R. Miller, 1. Referee—Cooper, Springfield.

Sybil Shatters Records in Purple Frosh Swim Win

Featured by the brilliant performance of Sybil Bauer, I. A. C. aquatic marvel, the juniors defeated the seniors, 39 to 29, and the freshmen submerged the sophomores, 46 to 22, in the interclass swimming meet at Northwestern university yesterday. Miss Bauer of the frosh team bettered two national intercollegiate records by doing the forty yard crawl in :23, against the present mark of :25 1-5, and the forty yard back stroke in :27 1-5, against the record of :34. As the meet was not a championship affair they will not stand as official.

COLLEGE BASKETBALL

Notre Dame, 28; Western Normal, 23.
Illinois College, 31; Drury, 30.
Pittsburgh, 26; West Virginia, 21.
Washington, 37; Idaho, 36.
Drake, 30; Nebraska, 18.
Carleton, 37; River Falls Normal, 17.
Colorado Col., 25; Kirksville Osteopaths, 20.
Carleton, 32; River Falls, 17.
Dubuque U., 39; St. Ambrose, 12.
South Dakota, 22; North Dakota, 42.
Bradley, 26; Eureka, 16.

Playground Skaters to Race in Semi-Finals Tomorrow

Semi-final races of the city-wide ice skating tournament for playground boys and girls will be held tomorrow at eight district ponds. Preliminary races were run off at each playground and park during the last two weeks and the racers tomorrow will represent the pick of the city. Qualifiers in tomorrow's district meets will meet in the final races at Garfield park on Jan. 27.

The city-wide tournament this season has been a big success. More than 1,000 boys and girls of all parks and playgrounds competed in the preliminary races and showed more interest than ever before. The entries tomorrow include boys who competed on the 1921 and 1922 championship schoolboy skating teams which represented Chicago in the intercity tournaments.

Where They're Held.

Included in the list of school-boy racers are: Johnny Murphy, Claude Brignall, Leon Emmert, Howard Storch, Jimmy Thomson, and Cornelius Ewert, six boys who are tried racers, and are regarded as sure to gain places in the finals.

The district meet will be held at the following places:

Calumet district, at Palmer park, 111th street and Indiana avenue.

Hyde Park district, at the Midway, east of Cottage Grove avenue.

Drover district, at Cornell square, 51st and Wood street.

Lawndale district, at Douglas park lagoon.

Central district, at Eckhart park, Chicago avenue and Noble street.

Austin district, at Columbus park, Central avenue and Jackson boulevard.

Lake View district, Hamlin park, Barry and Ashland avenues.

Ravenswood district, at Waters playground, Wilson and Campbell avenues.

The events on the program are:

Boys, under 15, 220 yards. Junior, boys under 17, 440 yards. Intermediate, boys under 19, 880 yards. Open championship, no age limit, 1 mile. Girls, under 15, 220 yards. Women, 15 and over, 440 yards. Junior relay, boys under 17, 1 mile. Open relay, no age limit, 1 mile.

Winners to Get Medals.

The playground scoring the greatest number of points in each meet will receive a trophy shield emblematic of the district championship. Winners in the final tournament will be rewarded with medals with a trophy shield for the playgrounds scoring the greatest number of points. All of the district meets will start at 1:30 p. m.

POND FOR N. U. STUDENTS

NORTHWESTERN university students are to have an ice skating pond north of Patten gym, according to Athletic Director Dana M. Evans, who Wednesday announced that the flooding would begin immediately. A 220 yard track will encircle the rink. Purple athletic officials predict that some speedy ice artists will be developed. One of the best, Miss Beatrice Prior, is an entrant in The Tribune's Silver Skates races on Sunday.

A. A. Stagg Due Back on Midway Job on Jan. 26

A. A. Stagg, head of the athletic department at the University of Chicago, on Jan. 26 will return to the Midway from Orlando, Fla., where he has been spending the past several weeks.

CLUB STARS IN HOT FIGHT FOR SILVER SKATES

BY WALTER ECKERSALL.

Club rivalry, which always leads to greater interest in amateur athletics, is beginning to crop out over the probable winners of THE TRIBUNE Silver Skates Derbies, which will be held over an eight lap course on the Garfield park lagoon Sunday afternoon.

HARRY KASKEY. [TRIBUNE Photo.]

The Northwest Skating club is banking on Fred Buendgen, one of the best of local class A skaters, to cross the line first in the Senior Silver Skates Derby. Fred has placed in three former races and is confident he will enter the diamond medal class if he has an even break in the racing luck.

Fans Watch Kaskey.

Harry Kaskey of Alverno A. A., who broke into skating prominence while competing for Corkery playground, under Director George Sonnenleiter, is another entrant being watched by rival clubs. Harry has been racing better than at any time since he won his way into the highest amateur division. Robert Reed of the same club should be a factor.

The Norwegian-American A. A. undoubtedly will rely upon Oscar Lundgoot, Dave Schuits, and Borger Berg. Lundgoot is a plugger, and if the ice is soft he should command the respect of the other racers. Schultz and Berg are given outside chances by those who have followed the racing game closely this year.

Gus and John Fetz will be the hopes of the Opal A. A. Both have been traveling at a fast clip this winter, and, barring accidents, are expected to reach the finals. Roy Schoennemann and William Scrivans, other skaters of the same club, must not be overlooked.

Quirk Heads Columbias.

The Austin Columbia A. A. will place its faith in Lawrence Quirk, a good competitor, who should at least get into the finals. George Cadotte is another entrant of the same club who will bear watching. In addition there are several other skaters who have shown good form this year, and unless the favorites are on the alert at all times to avoid being pocketed, the Silver Skates may be won by some skater who has not shown to spotlight advantage so far this year.

The intermediate derby should result in a fascinating race, providing the good skaters get into the finals. Eddie Reed of the Alverno A. A., who is one of the leading class A skaters, will go to the mark a favorite, although Johnny Hollander of Milwaukee and George Thomson of Northwest Skating club must not be overlooked.

Jimmie Thomson Favorite.

The same situation will exist in the boys' junior derby. Jimmie Thomson of Avondale playground is the favorite, but a number of other boys who have been skating well this year must be given chances to beat the Avondale flier. In the girls' races there are few stars who stand out, a situation which featured former derbies.

Following its annual custom, THE TRIBUNE will award special medals to skaters who set pace for the greatest number of laps in all races. This is done to prevent coasting and the laying back of the stars.

CALUMET GIRLS WIN.

Calumet High girls' rifle team scored its second victory over the Austin girls, 227 to 215 at Marshall yesterday. Miss O'Brien, Calumet captain, was high scored with 48 of a possible fifty.

ON LOCAL BASKET FLOORS.

Armour Post, 30; Calumet K. of C., 21.
Lincoln Juniors, 18; C. L. G., 8.
Waubansia, 14; Irving Park, 7.
4th Presb., 20; Morgan Park Mil Acad., 14.

SILVER SKATES RULES

SKATERS must report for numbers before noon.

Contestants are requested to secure programs on reaching the pavilion, so as to ascertain their numbers.

When applying for numbers, contestants must tell the number clerk their numbers, in order that all can be given out before noon.

Contestants must bear in mind that the races will start promptly at 1 o'clock, and the bars will not be let down for any racer, regardless of ability or club affiliation.

There will be three prizes in each race and a special medal for the skater who sets the pace for the greatest number of laps in each contest.

Contestants must report promptly when their names or numbers are called. No delays will be tolerated, and those who do not report when called will forfeit their right to compete.

Girls will have special number clerks, at the east end of the warming room, with a separate room in which to change skates.

Owing to the large entry, preliminary heats in the boys' junior derby will be run off first, the number to qualify for the semi-finals to be determined by the chief clerk of course.

SNOW OR NOT, CARY SKIERS JUMP SUNDAY

Five Norwegian riders will compete in the ski championship tournament at Cary, Ill., on Sunday. The tournament, which is staged by the Norge Ski club, carries with it the Illinois championship and thirty-five riders have entered.

The Norwegians who will compete are: John Haugen, who had a jump of 185 feet, the longest ever recorded at the Cary slide, in practice last Sunday; Harry Lien, Arne Miller, and Hendrick and Reidar Lundh. Among Chicago riders entered are Karl Nilsen, Einar Jensen, and Alf Jansen of the Norge club and Ragnar Omtvedt of the Grand Beach, Mich., club.

Special Trains to Slide.

Special trains will be run to the slide Sunday over the Northwestern, leaving at 9:30 and 10:44. It is estimated that a crowd of 25,000 will make the trip. Last year's international tournament attracted 18,000 fans.

Tickets for the tournament are on sale today at A. G. Spalding's, 211 South State street; Thomas E. Wilson's, 49 South Wabash avenue, and Oakes' Cigar store at 153 North Clark street. Tickets at these places will be taken up tonight.

Claim Plenty of Snow.

"There is plenty of snow at the slide," Secretary Johnny Ohs of the Norge club declared last night. "The meet will be held Sunday regardless of the weather. The snow is packed on the hill and we have hauled snow from Barrington to pack the runway."

STATZ PLAYING GREAT GAME ON COAST; SETS RECORD—IN GOLF

LOS ANGELES, Cal., Jan. 18.—Arnold Statz, outfielder of the Chicago Nationals, is proving himself almost as great a player with a golf club as with a baseball bat.

Statz recently has defeated many of southern California's best amateur players, and his latest accomplishment was breaking the course record at San Gabriel Country club with a 70. On the last green Statz missed a three foot putt, which ordinarily is easy for him. Had he made it, he would have tied the professional record for the course.

FARM and GARDEN BY FRANK RIDGWAY

LATE WINTER WORK ON PLOT AND PLANS OF GARDEN.

AFTER the plot has been selected for the growing of vegetables planting plans may be started. Up to date gardeners do not wait until the day they go into the garden to decide what crops they will plant.

Gardening will be much more successful and the work handled with less effort by a little early planning. With a tape measure find out just how long and how wide the selected plot is. Map out the rows so they will run north and south—even if it is the short way of the garden. Go over the ground carefully and pick out the rich spots and the thin spots and plant accordingly, using the thin soil for the less important crops.

By knowing the number and length of rows that will be used for the growing of the various crops a fair estimate can be made of the amount of seed needed. Seed and plant catalogues can then be used intelligently. Catalogues are often helpful in giving hints to the gardener and most of them give accurate descriptions of the plants. Planting dates and cultural methods given in catalogues, no matter how accurate, cannot always be followed. Specific dates and methods are applicable only to the locality where the publication is issued.

A. G. Spalding & Bros.

Spalding's Final Skate Sale

Unusual offering in Skate and Shoe Combinations—$4.95 and up.

Clamp Skates for boys and girls; sizes 10 and 10½ only—$1.45 and $1.95.

Standard Tubular Skate and Shoe Outfits; sizes 6 to 8½, inclusive, $7.95.

Rink and Hockey Skates and Shoes, complete; sizes 5 to 7½, inclusive, $7.95.

For youths and misses, Skates and Shoes, lot No. 1, sizes 4½, 5 and 5½—$4.95.

Skates and Shoes, lot No. 2, high cut, for girls and misses; sizes 2 to 7½, inclusive—$6.95.

A complete stock of men's Blue Streak Racers and Hockeys, in all sizes—$11.00.

Ladies' Blue Streak Racing Skate, sizes 3½ to 7½—$11.00.

Broken lines in Sweaters, Chicago High School colors—$5.95 to $8.95.

A. G. SPALDING & BROS.
211 South State Street

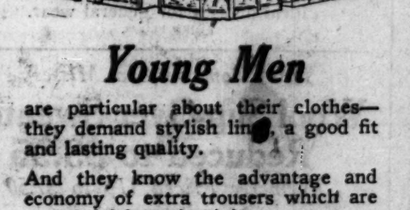

Young Men

are particular about their clothes—they demand stylish lines, a good fit and lasting quality.

And they know the advantage and economy of extra trousers which are so helpful in maintaining a smart appearance.

That is why so many of these men are replenishing their wardrobes now *during our special between-season sale*, which includes extra trousers for the price of the suit alone.

A large assortment of fine imported English, Scotch and Irish Woolens for your selection.

Suit and Extra Trousers or Knickers, Unusual Values, $45, $55, $65 and up
New Spring Woolens Are Here

NICOLL The Tailor
Wm Jerrems' Sons
Clark and Adams Streets

TAX RATES FOR COUNTRY TOWNS GET 1922 BOOST

Country town tax rates issued yesterday by County Clerk Robert M. Sweitzer indicate a considerable increase for 1922 over the 1921 rate. Differences in the total rates shown below result from different rates fixed for various portions of certain towns.

	1921.	1922.
Bellwood—		
School district 88	$ 9.70	$11.30
Broadview—		
School district 88	8.30	11.15
School district 89	9.55	11.15
School district 92	5.85	7.50
Brookfield—[Total]	10.39	11.75
Forest Park—		
School district 91	9.52	11.85
Hillside—		
School district 87	6.90	7.52
School district 88	7.19	8.77
School district 93	6.89	7.52
La Grange—		
School district 102	10.06	11.37
Maywood—		
School district 89	10.63	11.07
Melrose Park—		
School district 88	8.89	11.14
School district 89	10.14	11.14

INDIANA GOAT IS GRAND CHAMPION AT POULTRY SHOW

(Picture on back page.)

Mistletoe Te, undefeated Toggenberg milk goat of the United States, won the grand championship trophy over all breeds at the second day of the National Poultry show, which is being held at the International ampitheater, Union stockyards. She was also champion of her breed. Mistltoe Te is owned by W. L. Te Walt of Vincennes, Ind., owner of fifty head of milk goats. The grand champion's sire and dam of the grand champion have been grand champions at shows throughout the country.

Poultry judges started their work in all sections yesterday morning and will have all the ribbons tied by noon today.

FALL ON ICE FATAL TO WOMAN.

Mrs. Evelyn Carey, a widow, 257 West 61st street, died at the Michael Reese hospital yesterday from injuries received on Dec. 18 when she slipped on an icy sidewalk and fractured her hip.

Dealer - and - Consumer

Both have Confidence in

"SALADA" TEA

Hence the tremendous Demand.

"The most delicious Tea you can buy"

JUST TRY IT.

CHAS. A. STEVENS & BROS.

FRIDAY and SATURDAY

Clearance of All Remaining Merchandise AT *Sensational Reductions*

Regardless of Cost or Former Selling Price

Women's and Misses'
Coats, Wraps and Capes
$95.00
Formerly Priced Up to $195.00
WOMEN'S—FOURTH FLOOR. MISSES'—THIRD FLOOR.

Misses' and Juniors'
Cloth Coats
With Shawl Collar of Raccoon
$29.50
Formerly Priced Up to $55.00
THIRD FLOOR.

For Immediate Clearance Our Entire Stock of Sports Clothes
consisting of Sports Coats and Capes of every kind, Sports Suits and Knickers, are now greatly reduced.
SPORTS SECTION—FOURTH FLOOR.

CHILDREN'S AND JUNIORS'
Coats and Dresses
Our entire children's and juniors' stocks, consisting of plain and fur trimmed Coats, Dresses of cloth and silk, also Party Dresses, Jack Tar Middies and Accessories, are now greatly reduced for clearance.
LITTLE DAUGHTERS' SHOP—THIRD FLOOR.

TO CLOSE OUT!
All Remaining Women's and Misses' Two and Three Piece Suits
DIVIDED INTO TWO GROUPS
$35.00 — $55.00
Were Priced Up to $195.00
A wonderful opportunity to secure a Stevens Suit at a ridiculously low price. Finest materials. Choicest furs.
There are about one hundred suits in this sale, but, no doubt, at these low prices they will be sold by noon, so to avoid disappointment we advise an early visit.
FOURTH FLOOR.

50 Hats, $5.00
Exceptional Values
FIFTH FLOOR.

Separate Skirts, $10.00
Formerly Priced Up to $29.50
FOURTH FLOOR.

25 Misses' Dresses $10.00
Formerly Priced to $35.00
Ideal dresses for general wear.
THIRD FLOOR.

350 Crepe de Chine, Bobbinet and Tailored Silk Blouses Reduced to $5.00
Formerly Priced Up to $12.50
THIRD FLOOR.

150 Women's and Misses'
Wool Slip-Over Sweaters Reduced to $3.95
Formerly Priced Up to $7.50
THIRD FLOOR.

500 French Voile Blouses Reduced to $1.50
Formerly Priced Up to $3.50
THIRD FLOOR.

Enormous Fur Reductions to Close Out

These particular garments—most of them at less than half price. These are the biggest fur reductions ever offered by us on high grade furs. Every garment has the Stevens assurance of quality and style authenticity.

Coats and Wraps

Broadtail and Sable Coat; formerly $2,500. Now $1,250.
Hudson Seal and Squirrel Coat; formerly $675. Now $495.
Broadtail and Taupe Fox Wrap; formerly $2,250. Now $795.
Hudson Seal Coat; formerly $375. Now $175.
Near Seal Coat; formerly $195. Now $95.
Black Caracul Coat; formerly $600. Now $495.
Hudson Seal and Skunk Coat; formerly $575. Now $395.
Hudson Seal Coat; formerly $550. Now $275.
Near Seal Coat; formerly $150. Now $65.
Marmot Coat; formerly $125. Now $45.
Tan Caracul and Fox Coat; formerly $1,175. Now $625.
Tan Caracul and Viatka Squirrel; formerly $1,175. Now $625.
Gray Squirrel Coat; formerly $750. Now $495.
Hudson Seal Coat; formerly $295. Now $225.
Hudson Seal and Skunk Coat; formerly $400. Now $275.
Alaska Seal Coat Wrap; formerly $1,075. Now $595.
Jap Mink Coat; formerly $675. Now $395.
Hudson Seal and Skunk Coat; formerly $400. Now $275.
Hudson Seal and Krimmer Seal Coat; formerly $455. Now $395.
Natural Raccoon Coat; formerly $285. Now $195.
Tan Caracul and Kolinsky; formerly $1,350. Now $625.

Capes, Stoles, Scarfs

Sable and Squirrel Cape; formerly $595. Now $395.
Mole Cape; formerly $250. Now $125.
Jap Mink Cape; formerly $675. Now $295.
Skunk Cape; formerly $400. Now $225.
Skunk Cape; formerly $250. Now $195.
Hudson Seal Cape; formerly $195. Now $75.
Black Lynx Stole; formerly $275. Now $195.
Hudson Seal Stole; formerly $135. Now $75.
Sable Squirrel Stole; formerly $195. Now $95.
Hudson Bay Sable Stole; formerly $425. Now $275.
Hudson Bay Sable Stole; formerly $375. Now $195.
Kolinsky Stole; formerly $275. Now $175.
Natural Raccoon Collar; formerly $60. Now $35.
Skunk Scarf; formerly $75. Now $35.
Beaver Scarf; formerly $55. Now $35.
Brown Wolf Scarf; formerly $30. Now $19.
Hudson Bay Sable Scarf; formerly $40. Now $25.
Poiret Wolf Scarf; formerly $32.50. Now $20.
Hudson Seal Scarf; formerly $95. Now $65.
Hudson Seal Scarf; formerly $120. Now $65.
Hudson Seal Scarf; formerly $45. Now $29.
Skunk Scarf; formerly $45. Now $25.
Mole and Squirrel Scarf; formerly $35. Now $29.
Fancy Gray Squirrel Tie; formerly $60. Now $39.50.
Pointed Wolf Scarf; formerly $60. Now $35.
Blue Fox Scarf; formerly $295. Now $195.
Stone Marten Scarf; formerly $47.50. Now $25.
Hudson Seal Shawl Collar; formerly $85. Now $45.
Taupe Fox Scarf; formerly $85. Now $49.

FIFTH FLOOR.

CARSON PIRIE SCOTT & CO

New Frocks for Graduation Day

In Lightsome Lovely Styles for Misses and Girls

Among the very first of those important frocks which mark an epoch in the enchanting time from teens to twenty. A delightful frock to choose, surely, when the fascinating assortments here are the source of selection.

For there are frocks so uncommonly smart, with so many new fashion features, so widely varied in "type" that they are practically certain to meet every differing taste, and pricings are unusually moderate.

Girls' Frocks of Taffeta, $32.50
Iridescent Toned, Touched with Silver

Changeable shades of green or shell pink are charming with the creamy net collar and cuffs. The girdle, edged with silver, ties in a particularly graceful way. Sizes 12 to 16 years. Second at left.

Frocks of Crepe de Chine, $25
Traditional Graduation Frocks, White

One sketched second at right. With graceful sleeves caught with a bow-knot, and collar of Chantilly pattern lace. Another with an accordion pleated panel at the side. Sketched, left. Sizes 12 to 16 years.

Misses' Frocks of White Crepe de Chine, Girdled With Ribbon Or Party Frocks of Fine Net Over Taffeta, $35

The white crepe de Chine frocks have the much-approved, extremely short sleeve, and there are fluttering ends of grosgrain ribbons falling over the skirt. The youthful simplicity of this frock gives it distinction. Sketched at the center, $35.

The frock of taffeta with net may be chosen in rose, orchid, turquoise, and two-tone blue. Shirred net ruchings are a charming trimming note, and there are clusters of exquisite silken flowers. Sketched at the right, $35.

Fourth Floor, East and South.

$3.95 $5.95 $3.95

Silken Undergarments,
All White, with Lovely Laces
$3.95 and $5.95

And there are some frocks, graduation frocks, for example, with which no lingerie seems quite so charming as dainty white lingerie such as this.

Step-in Combinations, Lacy or Tailored, $3.95 and $5.95

Trimmed with exquisite taste—the tailored styles with embroidered dots, others with real filet laces. One sketched at left, $3.95.

At $5.95 are step-in combinations with motifs of contrasting color appliqued by hand. Also of crepe de Chine with embroidered net and daintily fine laces. Sketched left center, $5.95.

Princess Slips of Tub Satin, $3.95

These princess slips have been very carefully fitted, so that they are unusually satisfactory. The tub satin a lustrous quality. Sketched at right. Others, double to the hip, of lustre radium silk, $6.95.

Crepe de Chine Step-in Drawers, Sketched Right Center, at $3.95

Third Floor, North.

Corsets for Girls at $5.50

Soft, pliable corsets in a style especially adapted to young girls. They are fashioned of silk figured broche, with two wide insertions of elastic, and all-elastic top. The top and bottom are bound with dainty satin ribbons. This corset is exceptionally low priced in this selling at $5.50.

Third Floor, East.

A Fashion of Instant Success,

Colorful Deauville Scarfs

Attuned to the motif of vivid patterns in which is much of the smartness of the new modes are these vivid scarfs, which come to us with the enthusiastic approval of Paris.

They are exceedingly smart worn as a girdle, or as a scarf. There are many in the rich Paisley colors and patterns—of chiffon, crepe or "Bandanna" silk. One is sketched.

Priced $2.25 to $5

First Floor, North.

SECTION TWO.
GENERAL NEWS,
SOCIETY, MARKETS,
WANT ADS.

Chicago Daily Tribune.

THE WORLD'S GREATEST NEWSPAPER

The Tribune's Telephone Number Is
Central 0100

FRIDAY, JANUARY 19, 1923. ** 19

The Marriage Flaw

By ROY VICKERS

SYNOPSIS.

John Corbeyne, one of England's financiers, is about to become a member of the cabinet. He is intensely devoted to Sylvia, his second wife, and their young son. Corbeyne's first wife, Katherine, threatens to reopen their divorce case on a technicality unless he returns to live with her as her husband. Corbeyne learns that if the case were reopened it would create great public interest. He goes back to Katherine to avoid staining Sylvia's honor and his son's name. To stiffen Sylvia's back to the blow by arousing her pride, he pretends he has been lured away by the other woman.

Carfax announces that Corbeyne is ill. After a month Corbeyne's absence creates a slight panic in the financial world. There is a run on an important bank, and out of curiosity Corbeyne goes to the scene. He has changed his appearance slightly, but Carfax sees and accosts him. He denies he is Corbeyne. Carfax apologizes, but appeals to him as a patriot to take Corbeyne's place to avert a great financial crisis. Corbeyne consents. Sylvia agrees to the arrangement and although she knows he is her husband, she will not permit him to explain.

Katherine, who is evidently being coached in her part, objects to his double role of Corbeyne in town and Brierly at Ealing and renews her threats, but John insists on carrying out his agreement with Sylvia and Carfax. He discovers that Deagle, head of the woolen combine, is his chief enemy and that for political reasons he has incited Katherine to take action against him.

INSTALLMENT XLVII.

SYLVIA'S DEAL.

Corbeyne stopped short in the act of throwing off his coat. In the armchair by the hearth lay the Jobber asleep. It was nearly two months since he had seen the Jobber or heard his voice.

The Jobber's head was on the arm of the chair, his feet curled up under him. A bruise and a couple of scratches adorned his bare knees and his hands, relaxed in sleep, showed signs of a preoccupation with the coal in the grate. Corbeyne remembered that the Jobber had never been able to resist reconstructing the fires laid in readiness for a chilly evening. His hair was getting darker, or was it the shadow? And hadn't his nose grown a little? It was still a ridiculous babyish button of a nose, but the bridge was slightly more prominent. A jolly kid; a topping kid. And he was evidently all right again. He looked splendid.

Corbeyne felt a wave of personal emotion surge up within him. Lord, how he longed for the splendid, obvious sanity of a romp with the Jobber! The Jobber could not possibly understand Deagle or Pelt or Katherine. The Jobber gave a vital, romping lie to the preposterous pretense that he and Sylvia had never been lovers. The Jobber—

Corbeyne had stopped in the act of taking off his overcoat. The overcoat hung from his shoulders. By an odd trick of the brain he slipped the overcoat back into its proper position. That reading lamp! The Jobber had not turned it on. The Jobber had not drawn the curtains. The Jobber, in fact, was no more than a super in a neat little scene entitled "The Softening of John Corbeyne."

Corbeyne felt a wave of personal emotion surge up within him.

Corbeyne picked up the receiver of the house telephone, pressed a lever, and a moment later heard Sylvia answer.

"Good evening," he said. "You will excuse my mentioning it, but your child is in my room. He is asleep. Perhaps you will be good enough to send your nurse to remove him. Please don't apologize. It's a trifle. By the way, I should be glad if you could spare me a few minutes on a business matter."

He had planned to be occupied with his papers when the nurse came in. The plan miscarried through the fact that Sylvia came in with the nurse. He rose and looked conventionally embarrassed, wondering exactly what would happen if the Jobber were to awake and hail him. But the Jobber did not awake.

Corbeyne closed the door after the nurse. Sylvia had seated herself. She was quite calm, quite remote. Her polite, attentive smile told him that she knew he knew the Jobber had been intentionally allowed to sleep on in the room, but that it did not matter. Corbeyne put everything from him but "The Plain Man." He plunged.

"The—er—blow, as I believe it's called on these occasions, has fallen rather sooner than we expected," he began. "That fellow Pelt has apparently been to 'The Plain Man' and told his story. There are a couple of paragraphs in the issue published today. They are in the form of an innuendo, but my name is dragged in on a thin pretense that will deceive no one. The paper promises to be definite next week. I—I thought I'd better warn you."

"I've seen 'The Plain Man,'" she told him.

"How damnable! I had hoped it would be unnecessary for you actually to see it."

Sylvia smiled with her lips. Her eyes looked at the house telephone.

"I'm afraid you must believe that I'm a sensitive woman. I assure you it is quite a mistake. Even 'The Plain Man' does not shock me in the least. They have made, of course, the inevitable mistake of assuming—an ordinary intrigue."

"I am not quite sure what is the best course to take," said Corbeyne. "I tried to get on to my solicitor tonight, but he'd left. I can speak to him later at his private address. It might just be possible for us to ignore it. It all depends on what they're going to say next week."

"How did you get to hear about it?" she asked.

"They sent me a copy, apparently."

"They sent me one, too," said Sylvia.

"It would be a pleasure," said Corbeyne grimly, "to assault that editor."

"I'm afraid you haven't time for knight errantry," she said. "Also, it's rather obviously just what he wants you to do. I think he counted on your going round there to assault him, and on my going round there to buy off the disclosures in next week's issue."

"H'm! I don't think that's his game——"

"It wasn't," said Sylvia. Corbeyne stared at her. "I was there this afternoon talking to him. I think I went with the half formed intention of buying the paper outright." As Corbeyne gasped, she added:

"My husband left me in control of nearly a quarter of a million, you know."

"And you think he would have approved of your spending it in such a manner!"

"Really, the degree of my regard for my husband's approval is so small as to be negligible," said Sylvia with what Corbeyne regarded as the detestable drawl she had cultivated during the last few weeks. "However, 'The Plain Man' is not for sale unfortunately. The editor told me so quite regretfully. I drew him out and he told me that that objectionable little man Pelt had signed an affidavit. I offered 50,000 pounds in cash for that affidavit."

"What did he say?"

"He said nothing at first. He tore his blotting pad in half. Then he nearly cried. I have never seen a man so broken with exasperation. There were real tears in his eyes when he assured me that he wished he could sell me the affidavit. I rather gathered that it was the great chance of his life, but he was compelled to let it slip through his fingers. I was so moved that I offered him a compromise, a thousand pounds a week for him personally for every week in which no further mention was made of your name. His eye brightened, he said he would see what he could do. He's going to send me a code message tomorrow—apparently they start printing the next week's issue then—in which I am to understand whether he can—I think he said 'deal' with me or not. He's a resourceful man, I should say, and I'm quite certain he'll do everything in his power to earn that thousand."

Corbeyne gritted his teeth. It jarred every nerve in his body to hear Sylvia speak with alert competence of the details of blackmail and bribery.

"A thousand pounds a week. It's a pretty stiff fee," was all he could say at that moment.

"But surely—time is everything to us, is it not?"

Corbeyne was bound to admit that it was. Good comradeship demanded that he should congratulate her on her clever handling of the situation.

"Really, I—— must express my thanks for your activity in the matter. It was most generous of you——"

"Chivalrous again, Mr. Brierly! It was not generosity—it was merely intelligent selfishness. My husband was an honorable man—in politics. When my child grows up and asks me about his father, I want to be able to tell him—just that. You see, there will be nothing else that I can tell him about his father. The second reading of the bill is for next Thursday, isn't it?"

"Yes. Then its fate will be decided," said Corbeyne. "I can fix the French—and the Italians."

"I'm glad," said Sylvia. "I'll let you know the result of the editor's message tomorrow." She spoke from the doorway.

"Thanks," said Corbeyne. "In the meantime I'll get on to my solicitor."

The door closed.

"It's the only thing I can tell him about his father."

He was fidgeting with the flat of a ruler. It balanced on his finger like the beam of a scale. Sylvia, the Jobber, and himself—Katherine. His hand closed on the ruler as a hand might close on the hilt of a dagger.

"Melodramatic idiot!" he cursed himself, and then rang up Bayliss, the solicitor.

[Copyright: 1923: By Roy Vickers.]

[Continued tomorrow.]

THE GUMPS—JUST BEFORE THE battle

The DeHavens Tax Credulity a Bit in This

But "A Ringer for Dad" Passes Pleasant Hour.

"A RINGER FOR DAD."
Produced by F. B. O.
Directed by Henry Lehrman.
Presented at the Majestic.

By Mae Tinée.

Good Morning!

The little Carter De Havens are at the Majestic this week (via the screen) in a little domestic comedy that is not as good as the ones the Sidney Drews put out, but which passes the time away pleasantly enough.

The De Havens must learn what the Drews KNEW. A comedy as well as a ten reel feature must be convincing to really get across. In "A Ringer for Dad" there are many scenes that in real life just couldn't be. In the Drew comedies the stories made you live and feel with the players.

Suburban life is the text of the De Haven sermon. The young husband has a terrible time getting his trains. His young wife leads an awful existence helping him along. The water is shut off at the wrong time. A demon plumber does his part toward making things interesting, but NOT edifying. And then comes the plot, which is perfectly silly and unreasonable, but at times laughable.

The De Havens have worked together so much on stage and screen that they get along admirably. They share the limelight pleasantly and neither tries to "hog" the laughs of the other. Both are personable and quick on their feet.

Left to themselves with a little expert advice. (Page advice in paragraphs above) there is no reason why this young couple shouldn't be offering us something pretty good. They have a great field, for EVERYBODY likes good domestic comedies.

BEG YOUR PARDON!

In its issue of yesterday THE TRIBUNE erroneously stated that Sol D. Zechman, head of the Zechman Lumber company, 418 North Robey street, was the complaintnt in an extortion case against Miss Jeane Miller, 3800 Grand boulevard. The correct complainant is Sol M. Zechman, head of Zechman & Co., 14th and Morgan streets, also lumber dealers.

CLOSEUPS

Scandal! Don't tell! This from the p. a.:

It happened when Laurette Taylor took herself, her husband, J. Hartley Manners, and her dearly beloved dog, "Michael," to the Hollywood studios to make "Peg O' My Heart." She had played it 6,000 times on the stage and at every performance had carried on and off "Michael."

A great dog, sedate, dignified, affluent, known all over the stage world as the most perfect bachelor in dogdom.

But this Hollywood!

"Michael" had been in its environs only a few months before he presented his mistress with a fine quartet of puppies. The terrible truth got out and soon all Los Angeles knew it. "Michael" was a mother.

All "Michael's" stage life Miss Taylor and Mr. Manners had kept his (her) secret. They let the world think her a bachelor. You would have been sure "Michael" was a bachelor when you saw "Peg O' My Heart" next week at the Chicago theater if you hadn't read this.

Church Choral Society to Present "Pinafore"

Miss Caroline Larrabee will take the rôle of Buttercup when the Choral Society of the Episcopal Church of the Ascension, La Salle avenue and Elm street, present "H. M. S. Pinafore" at Butler hall, 3212 Broadway, on the evening of Jan. 25. L. W. Groom, organist of the church, is musical director, and C. W. John dramatic director. Besides Miss Larrabee the cast includes Miss Mildred Olsson, Josephine; Miss Eva Koetschau, Cousin Hebe; Sherman Ruxton, Sir Joseph Porter; Frederick Sauer, Capt. Corcoran; Fred C. Wilbur, Ralph; Joseph Davis, Dick Deadeye; and Edward C. Muntzer, Boatswain.

MISS CAROLINE LARRABEE.

* * *

Judge Sabath Starts and Puts Climax on Romance

Judge Joseph Sabath, while spending the summer in Carlsbad, Bohemia, last summer, introduced his friend, Edward Katzinger, steel manufacturer at 910 West Washington boulevard, to another friend, Mrs. Josephine S. Stein. Yesterday Judge Sabath brought to a culmination the romance by marrying the couple in the Blackstone hotel. They departed last night for the east, where they will spend their honeymoon.

Finds Scandal Chief Reading of Students

Tribune Used in Test of Journalism Class.

Arthur Sears Henning is the head of the British finance commission.

Arthur Sears Henning is a German official.

These were the attempts of two juniors of the University of Wisconsin to solve the identity of the Washington correspondent of THE TRIBUNE. The question was part of an impromptu test given to a class of seventy-eight students in the Journalism college.

The object of the test was to determine what type of reading college students do. Twenty names and places were taken from the front pages of THE TRIBUNE, read by most of the students, during the last two weeks. After seeing the results, Prof. Marion Johnson came to the conclusion that scandal, more than anything else, appeals to the student mind.

The list of names, each counting five points for a perfect grade of 100, were Lloyd George, Bonar Law, Gov. Small, Henry C. Wallace, Victor P. Arnold, Emile Coué, Clara Phillips, Hugh Walpole, Barbara La Marr, Capt. J. K. Skipwith, Jesse Willard, Raymond Poincare, Chancellor Cuno, Arthur Sears Henning, H. C. Huber, Charles G. Dawes, Roy A. Haynes, Chester C. Platt, "Kewpie" Williams, and Herrin.

Here are some of the answers:

"Kewpie" Williams, the hero of "The Heir at Large," was declared to be a sport writer, a famous football man, and a writer on THE TRIBUNE.

Bonar Law was passed by the international economy conference.

Henry C. Wallace is the originator of "Get Thin to Music."

Emile Coué is an evangelist and somebody prominent in China.

Hugh Walpole is a correspondent for the New York Tribune.

Herrin is a former president of France.

* * *

500 Women Expected at Citizenship School

More than 500 women from Chicago and Illinois are expected to attend the first annual Northwestern University School of Citizenship to be held on the campus at Evanston, Jan. 29 to 31, in coöperation with the Illinois League of Women Voters. Homes of Evanston club women will be thrown open to out of town visitors.

Wally Heymar and Alma Birmingham Give Joint Recital

BY EDWARD MOORE.

Wally Heymar, a Chicago violinist, gave a recital at Fine Arts Recital hall last night, with Alma Birmingham, pianist, to play accompaniments, a group of solos of her own, and the consanguineous part in a suite where both instruments took equal importance.

This suite is by Eduard Schuett, a sprightly work, full of debonair rhythms and Viennese persuasiveness of melody. Something after the manner of a Schnitzler play, it requires liveliness of demeanor and a certain amount of wit in the interchange of remarks. It was evident that the two artists had rehearsed considerably to attain this desirable state of mind, and they were fairly successful in projecting it in performance.

Miss Heymar's concerto was the one by Vieuxtemps in E major, at least two movements of it, and her solos ran all the way from Bach of the long past to Rowland Leach of the here and now. Miss Birmingham appeared in a group by Debussy, Palmgren, and Brahms.

Mary Garden put another notch in a busy week last night by repeating the rôle of Tosca in Puccini's opera of the same name, to the Cavaradossi of Giulio Crimi and the Scarpia of Georges Baklanoff. She will have a share in the "gala" performance tonight, and will close the season with "Carmen" tomorrow night.

THEATER NOTES

Miss Ethel Barrymore's venture with "Romeo and Juliet" approaches an early demise in New York. It will end tomorrow night after a rather discouraging career of less than four weeks. Meanwhile, Brother John is completing his tenth week in "Hamlet," doing an enormous business, and confidently nearing his 100th performance, which will equal the famous record made by Edwin Booth as Hamlet in the last months of the civil war.

Cecil Lean and Miss Cleo Mayfield will bring "The Blushing Bride" back to town next week, this time as a vaudeville offering. They will be seen at the Englewood theater, on the south side.

Should there be cries of "Author!" at the premiere of Vincent Lawrence's "The Twist" at the La Salle next Sunday, Mr. Lawrence will be there to answer them. He is coming to Chicago to observe the play and see how we like it.

The Inquiring Reporter

Every Day He Asks Five Persons, Picked at Random, a Question.

The Tribune will pay $5 each for questions accepted for the Inquiring Reporter to ask. Send name and address with your question to "The Inquiring Reporter, Chicago Tribune."

The Question.

Do you think Cook county road pavements should be widened to thirty feet, as suggested by the American Road Builders' association?

Where Asked.

Jackson boulevard and Dearborn street.

The Answers.

Earl Hauger, 4635 Broadway, chauffeur—Because of parking and different things along the road, that width would make traveling safer, faster, and more convenient for business and pleasure. A narrow road is most dangerous. Last night on Austin avenue I saw a driver drive in the ditch to avoid a collision.

Mrs. Anne L. Frank, 1103 Wrightwood avenue, stenographer—Absolutely. With the increasing number of autos and trucks it is becoming more and more necessary to have wider roads. In a few years we will need either more roads or wider roads, so why not widen them now.

D. B. King, 4608 Vincennes avenue, real estate—I'd even consider thirty feet too narrow. The way the autos and trucks are going now we should have wider pavements outside the city limit to avoid accidents. Around Wilmette you can't go to a crossing without practically coming to a full stop before turning.

Miss Daisy K. Dobbins, 1529 East 55th place, public accountant—The pavements should be widened to at least thirty feet. One who has traveled on both the narrow and the wide highways appreciates the safety of the wider road. It is not only a time saving proposition, but a pleasure to the driver and those riding.

Edward J. Joyce, 1823 Greenleaf avenue, compositor—They should be thirty feet or wider. I had an exciting moment on the narrow roads near Glencoe yesterday which illustrated that. If the oncoming driver had been bullheaded and not done his best to slow up and help out—well, I don't know what would have happened.

Concert to Be Given for Disabled Veterans

A concert and patriotic celebration will be presented tomorrow afternoon at Speedway hospital by the Chicago Association of Commerce Glee club and Theodore Roosevelt post of the American legion. Former Judge Landis and Maj. Gen. George Bell Jr. will address the disabled veterans, and Commander Albert E. Loescher of Theodore Roosevelt post will dedicate a bronze tablet on the granite boulder at the main entrance to the hospital in memory of Col. Roosevelt.

What's Doing Today

CONVENTIONS.

American Road Builders' association Congress
American Road Builders' Association and Highway Industries exhibit—Coliseum
Chicago Dental society—Drake
Mississippi Valley Association of State Highway Officials—Sherman
National Poultry show—International Amphitheater

MEETINGS.

Catholic Social center [card party]—Morrison
Employing Book Binders of America—Blackstone
Illinois State Football Referees' association—Great Northern
Illinois Retailers' committee—Morrison

LUNCHEONS.

American Welfare association—Morrison
Beloit College alumni—Central Y. M. C. A.
Connecticut Colony club—Great Northern
Chicago Jewelers' association—La Salle
Executive committee, Association of Commerce—La Salle
Executives' club: Edward E. Gore on "Chicago and Its Future"—Sherman
Midwest Milk Manufacturers—Sherman

EVENING MEETINGS.

Boy Scouts of America [banquet]—Congress
Chicago Association of Commerce: annual dinner to sons of members—Congress
United Daughters of the Confederacy [meeting]—Auditorium

[Compiled by the Chicago Association of Commerce.]

To Sell News, Younger Says, Get Good Line

Then Deliver Promptly, Medill School Told.

How news is sold, and, incidentally, why news bureau managers have trouble with their nerves, was explained at the Medill School of Journalism of Northwestern university last night by Edward F. Younger, editor-in-chief of the leased wire service of THE TRIBUNE.

"News is perishable goods; there is no cold storage in the business," said Mr. Younger. "Nothing is so dead as a story twelve hours old. You must have an attractive line of goods, they must be as represented, you must deliver promptly.

"Mental poise is a necessary adjunct in handling news when it is breaking rapidly. No matter what happens, you must smother your own emotions until you have given your papers the best possible account of what is happening, free of frenzy or hysterics.

"There was a big railroad disaster. Papers sent a deluge of telegrams to their local correspondent, who, running around in mental circles, wired back: 'All is excitement; can send you nothing.' Draw your own picture of the apoplectic condition in which this left editors who were depending upon him for a story.

"A famous cathedral in Paris was dynamited, and a noted writer was engaged to send a long story and we were prepared to send it to many papers, editors of which all reserved space. The story began coming off the wire at last—and he used about 1,500 words of trivialities as an introduction, which cost 17 cents each cable tolla, then wound it up suddenly: "My emotions overcome me and I weep. I can write no more."

It seemed the editors also were overcome, for Mr. Younger said the offices "reeked of brimstone for a month."

* * *

The speaker defined news as "life"—the "human interest" element. Often a drab little item is lifted into the class of stories by a few words of dressing, he said.

"A breeze blew a sheet of copy off a printer's case. He reached after it, slipped, fell out of the window, and was killed. That was an item, but the editor made a story out of it by this headline: 'He Followed Copy,'" said Mr. Younger.

THE TRIBUNE west leased wire was explained by Mr. Younger in detail as the longest in the world, serving thirteen receiving points simultaneously. The east wire serves eleven.

"We spend for foreign news $400,000 a year," he said. "That would be a staggering amount for most papers to pay for their entire service. Only 'The World's Greatest Newspaper' could afford it."

* * *

W. Frank McClure New Advertising Council Head

W. Frank McClure, vice president of Albert Frank & Co., was elected president of the advertising council of the Association of Commerce at the annual meeting yesterday. Mr. McClure is well known in local advertising circles, being also president of the National Commission of Advertising. Homer J. Buckley and John H. Logeman were elected vice chairmen of the council.

W. FRANK McCLURE.
[Matzene Photo.]

HOW TO START THE DAY WRONG

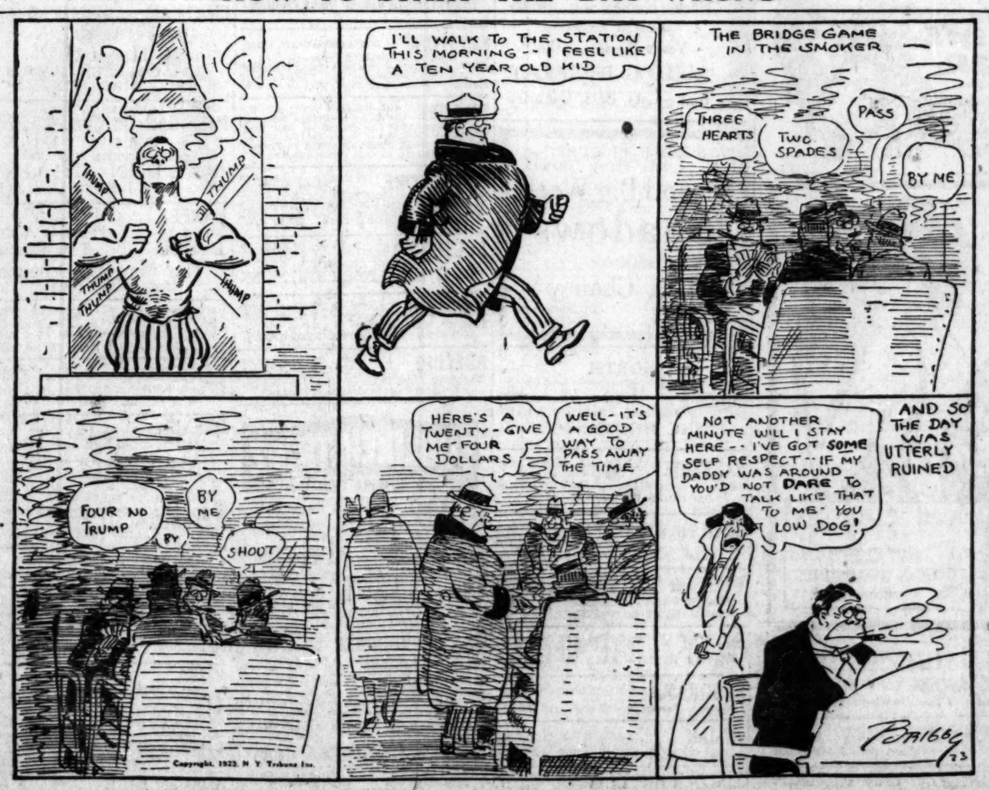

That rarely used 'guest room' can be rented with Tribune Want Ads

DAILY HOROSCOPE
Doris Blake Says:

TODAY IS LUCKY FOR THE CHARITABLE.

Venus in parallel with Jupiter today produces particularly fortunate influences, contributing to a broader love of humanity and deeds of charity and kindness. It should be a peculiarly fortunate sway for all entertainment with charitable interest at base. It is a day on which you should not withhold the words of appreciation and encouragement which may bring cheer into another's heart.

Persons whose birthday it is probably will meet with some coveted recognition in the coming year. They should guard against deception and intrigue, however.

Children born on this day will be steady and trustworthy, but may meet with difficulties through jealousy.

A calm exterior marks those of this birth date. You are known as level headed by all who meet you. You do nothing foolishly nor recklessly. You inspire a great deal of confidence by this element of calm and poise. Through it you invite a great deal of confidence by persons who want to see a way out of their difficulties. You are fit for any emergency; always cool, calm, collected. This is one of your strongest points, and will do much toward your successful career in life. You are not amorous, but quite true and affectionate. You would be a good person to marry, as you know your own mind and cannot be swerved easily from the path of righeousness or virtue.

You've Done Enough.

"Dear Miss Blake—I have recently become acquainted with a young man in the office where I am employed and I have learned to care a great deal for him. We were on the best of terms until a few days ago when one of the girls played a joke on him by calling him up and not giving her name. He took it for granted that I was making a fool of him. I tried to explain but he still refuses to speak to me and insists that it was I. I naturally feel much hurt and would hate the thoughts of breaking our friendship. Can you suggest anything that I can do so as to remove all doubts from his mind that it was my fault?

"ANXIOUS."

He ought to be gentleman enough to accept the explanation. If he won't, attempt no further explanation, but let him come to in his own good time.

HAROLD TEEN—HE'D NEVER ADMIT IT

Bright Sayings of the Children

"And how many dolls did Santa Claus bring you?" asked Aunt Elizabeth of Mary.

"Free," answered Mary, quite proudly.

"Three!" exclaimed her aunt.

The Tribune will pay $1 for each childish saying printed. The story told must never have been printed in any magazine or paper. It is not possible to acknowledge or return unavailable contributions. Please write on one side of the paper. Address Bright Sayings to Aunty Bee, Tribune, Chicago.

"What kind of dolls are they?"

"Nice dolls," answered the tot. "An' one dollies cries, and one dollie sleeps, too."

"Isn't that fine. And what does the other dollie do?"

After a moment's hesitation, Mary exclaimed, "O, other one jus' smiles for Mary all the time." L. A. D.

A second grade teacher asked her pupils what a coward was.

One little boy raised his hand and said: "A coward is a boy who fights girls." F. G. H.

A FRIEND IN NEED

BY SALLY JOY BROWN.

Hard to Get Along.

"I have two children—girls, 4 and 1 — and I am soon going to become a mother. My husband is dead and it is hard for me to get along. I work a couple of days a week. Do you think you could get me a buggy for my little girl? She is not walking, she is delicate M. K."

Her husband dead and a baby coming! Ordeals of that kind require courage, don't they? Let's try to ease her burden a trifle by granting this plea.

Shoes in Quantities.

"I have a dozen pairs of women's shoes, low and high, sizes 5½ and 6 AAA, which I should like to give away. "MRS. C. N. M."

I am holding the kind donor's address. Write to me if you wish to share in this shoe offering.

TRIBUNE COOK BOOK

BY JANE EDDINGTON.

Baked Red Bananas.

Red bananas happened to be selling at 20 cents a dozen in a certain section. The real reason for this was probably because they were unusually green and rocky. But once in the house, they must be used, and of the ways of utilizing them, perhaps none was so rewarding for the slight effort expended as those which were washed, rubbed with a little fat, and baked for about fifteen minutes in a hot oven, or until they burst. This is much less time than it takes to bake an apple, and what you have is somewhat like a baked apple. The cooking develops the acid in the banana so that it gets a flavor that is a bit sour and a bit acrid at the same time.

Perhaps you will like this piece of hot fruit best without any addition, but you can add the least bit of acid or butter, or even cream. If you want to use it for dessert, just mash the baked banana and add it to a tapioca foundation and flavor it to suit yourself. Good proportions are one banana to one cup of milk and one teaspoon of granulated tapioca with sugar to taste and a bit of salt—to be served hot or cold. Cook the tapioca in the milk for about fifteen minutes. A little butter in such puddings gives them quality, and calories or cream, plain or whipped, can be used. Or an egg can be added at the last.

If the banana is a ripe one, put the pudding together thus: Slice the banana and add it to the teaspoon of tapioca in the cup of milk. Put over fire, bring slowly to a boil, sweeten to taste, and cook for ten minutes, stirring all the time. Shorten rather than increase the time of cooking, since there may be enough acid in the banana to cause the milk to separate.

MEN'S FASHIONS.

BY A. T. GALLICO.

New Striped Tie.

NEW YORK.—[Special Correspondence.]—The striped cravat seems to be in to stay. It is appearing in innumerable differept manners in varying width stripes and every conceivable color combination. Probably the reason for its great popularity is that it more than any other type of tie gives color to a costume without necessarily being loud. Two or more bright colors in a striped pattern are more pleasing than the same number of colors in figured or mottled cravats.

The tie in the illustration is one of the latest stripe effects I have noticed of late. It consists of alternate plain and moired stripes, both of the same color, the difference being in the weave. I saw the tie in several shades.

Another kind of striped tie which is decorative yet quiet is one of even stripes in two shades of the same color, such as light and dark blue, or light and dark gray. You can make such a tie and match the lighter shade to a shirt, making a most attractive effect. One sees such combinations sometimes in shop windows, a cravat placed on a shirt as suggestion

I saw an especially good one not long ago. On a light gray silk shirt with a self collar a clever haberdasher had laid a light and dark gray diagonally striped cravat, the light gray the same tone as the gray of the shirt. The same thing in blue would be extremely successful as a color scheme.

Then, to complete the good effect, you need a muffler to harmonize with one of the stripes. Of course, you can't have as many mufflers as cravats. But it is a good plan to get ties that either contrast well with your muffler, or in which there is one bit of color which matches.

BEAUTY ANSWERS

BY ANTOINETTE DONNELLY.

DOUBLE CHIN: A HABIT A NUMBER of people have is lying on the back with a high pillow under the head, perhaps maintaining this position for hours at a time reading. And down goes the chin. Take a mirror and see for yourself. Hold your head up when you read, walk, talk, sit; all the time, except when you sleep. After the neck exercise don't forget to finish with an ice rub of the neck, or, if that is not possible, use a cloth wrung out in cold water, repeating a half dozen times. This prevents the wattled skin. If you have mislaid the neck exercises, of course you may have a duplicate of them.

MISS FRIEDA: HOW TO REDUCE bust and hips? I have some excellent exercises designed for no other purpose than to "train them down" to symmetrical lines. Won't you please send me s. a. e., as they are in illustrated form which would be more helpful to you than just describing them here, and it will only take you a minute to send the envelope.

Here's a Trio Expressing the Last Word in Sweaters

by Corinne Lowe

NEW YORK.—[Special Correspondence.]—A woman does not have to be a tea taster in order to enjoy the privileges of a golf sweater. This is undoubtedly the czar of the sweater kingdom at the present moment, and it is carried out in all possible weaves—camel's hair, alpaca, Shetland wool, and brushed wool. Often a front of one weave will contrast with a back of another.

Today we show one of these favored models on the center figure. This occurs in brushed wool of Havana brown with which are contrasted an edging band and cuffs of tan brushed wool. A tan hat of fuzzy straw strengthens the trimming note.

The inevitable handkerchief is exploited on the gray alpaca sweater at the upper left. This is in tones of gray and green, and is matched by a jaunty little cap.

At the upper right the Bavarian mountaineer's characteristic jacket is echoed in blue linen with brown buttons worn over white blouse and skirt.

Sunday fashion page will be found in the New Color Section.

ATE TOO MUCH
A FEW TABLETS
'EASE STOMACH

- Instant Relief from Indigestion, Gas, Sourness, Flatulence

Stomach full! Digestion stopped! The moment you chew a few tablets of "Pape's Diapepsin" your stomach feels fine. All the feeling of indigestion, heartburn, fullness, tightness, palpitation, stomach acidity, gases, or sourness vanishes.

Ease your stomach and correct your digestion for a few cents. Pleasant! Harmless Any drug store.

Sterling Products, Inc. Wheeling, W. Va.

MOTION PICTURE DIRECTORY

DOWNTOWN. DOWNTOWN

LAST WEEK
MARY PICKFORD in TESS of the STORM COUNTRY
A Brand New Production
BALABAN & KATZ ROOSEVELT STATE ST. NEAR WASHINGTON
Coming Monday
DOUGLAS FAIRBANKS IN ROBIN HOOD
the greatest film show on earth
first time at popular prices
Regular Roosevelt Admission

BALABAN & KATZ CHICAGO RANDOLPH STATE ST. LAKE
THE WONDER THEATRE OF THE WORLD - 5000 SEATS
Richard Barthelmess and Dorothy Gish in FURY
SUNDAY NOON POPULAR SYMPHONY CONCERT
Entertainment at its Best - Music you will Enjoy - 11:45 A.M. to 12:45 P.M.
MONDAY
At Last on the Screen! LAURETTE TAYLOR
Nahlen Hamilton, Ethel Grey Terry, Nigel Barrie
PEG O' MY HEART
SWEETER, TENDERER, FUNNIER THAN WHEN PLAYED 13,000 TIMES ON THE STAGE.

"Cinema Theatres" NEW McVICKER'S Madison at State
CONTINUOUS DAILY FROM 11 A. M.
WILLIAM de MILLE PRODUCTION
"The WORLD'S APPLAUSE"
WITH BEBE DANIELS LEWIS STONE & KATHLYN WILLIAMS
A Paramount Picture
McVICKERS SYMPHONY ORCH. Delightful Stage Production YVETTE and Her Manhattan Syncopators —Coming Monday— GLORIA SWANSON "My American Wife"

STATE-LAKE ORPHEUM CIRCUIT
VAUDEVILLE EXCLUSIVE PHOTOPLAYS
KATHERINE MacDONALD in "Money, Money, Money"
A First National Attraction
At 11:15 a. m., 2:05, 4:50, 7:35 and 10:20 p. m.
CASTLE STATE at MADISON
SECOND BIG WEEK!
"NIGHT LIFE IN HOLLYWOOD"

NORTH
DEARBORN 40 W. DIVISION
Mabel Julienne Scott—"Power of a Lie"
NEW CLARK Clark Street Nr. Wilson Mat. Daily—2 to 11 P. M.
CHARLES JONES—"Boss of Camp No. 4"
EASTERLY Lincoln & Diversey Pkwy.
LEWIS STONE—"THE DANGEROUS AGE"

DOWNTOWN.
LAST TWO DAYS
The FLIRT" WITH AN ALL STAR CAST DIRECTED BY HOBART HENLEY
AT THE RANDOLPH STATE at RANDOLPH
SUNDAY
MONTE CRISTO

AUDITORIUM
BEGINNING SUNDAY NIGHT Jan. 21
The Magnificent Drama
"FABIOLA"
Filmed from the Story That Millions Have Loved
SEATS NOW SELLING POPULAR PRICES

JONES, LINICK & SCHAEFER
ORPHEUM STATE AT MONROE
8 A M—CONTINUOUS—12 P. M.
THOMAS MEIGHAN in Geo. Ade's Screen Laugh
"Back Home and Broke"
—COMING SUNDAY—
—Year's Biggest Thriller—
"BULLDOG DRUMMOND"
Exit—Cats, Bats, Canaries

"A SUPERB PICTURE."—Mae Tinee, Tribune.
Second Big Week!
"Shadows"
STARRING
Lon Chaney
BARBEE'S MONROE AND DEARBORN

NORTH
BUGG LINCOLN AND ROBEY
DOUGLAS MacLEAN MADGE BELLAMY
"THE HOTTENTOT"
PARKSIDE CLARK and NORTH AVE. MATINEE DAILY
HELENE CHADWICK CLAIRE WINDSOR
"BROTHERS UNDER THE SKIN"
BRYN MAWR Bryn Mawr at "L" Sta. Double Feature
Shirley Mason—"Pawn Ticket No. 210"
Richard Talmadge—"The Unknown"
WINDSOR CLARK NEAR DIVISION 1:30 TO 11:30
WESLEY BARRY—"RAGS TO RICHES"
PEARL WHITE in "PLUNDER." No. 3
REGENT Sheridan Road at Pratt Blvd Last Times Today
WESLEY BARRY—"RAGS TO RICHES"
PANORAMA 717 SHERIDAN ROAD
Herbert Rawlinson—"The Scarlet Car"
JULIAN 918 BELMONT AVE.
VERA GORDON—"YOUR BEST FRIEND"
LINCOLN HIPPODROME Lincoln at Belmont
6 ACTS OF VAUDEVILLE AND PICTURES

NORTH
BALABAN & KATZ BROADWAY AND LAWRENCE
RIVIERA
TOM MEIGHAN
Lois Wilson
Leatrice Joy
in Cecil B. DeMille's
"Manslaughter"
Surrounded by a Dazzling Music Spectacle Program
—COMING MONDAY—
"JOY WEEK"
Contest in Contrasts
Grand Opera Gems vs. Old-time Love Songs
5 Joyous Numbers
And the Drama of Speed and Kisses
'Sure-Fire Flint'
Buster Keaton in "The Electric House"

LUBLINER & TRINZ
Entertainment for Discriminating
PANTHEON
Booth Tarkington's great American comedy
CLARENCE with Wallace Reid
The Leather Pushers
Agnes Ayres and May McAvoy
A Paramount Picture
PAUL STERNBERG'S ORCHESTRA OF 27 ARTISTS
DE LUXE MATINEE AT 2 ALL SEATS to 6:30 P. M. 22c
starting next Sunday
THE PRIDE OF PALOMAR
SHERIDAN at WILSON

KEYSTONE 3912 SHERIDAN ROAD
—Double Feature Program—
Helene Chadwick—"Brothers Under the Skin"
Richard Talmadge—"The Unknown"
Monday—"When Knighthood Was in Flower"
DE LUXE ON WILSON AVE. AT "L" STATION—Double Feature
Wm. Fairbanks—"The Sheriff of Sun Dog"
Constance Talmadge—"Sauce for the Goose"
Monday—"When Knighthood Was in Flower"
(No Advance in Our Admission Price)
LAKE SHORE Broadway at Belmont and RODOLF VALENTINO—"ALL NIGHT"
Sunday and Monday—GLORIA SWANSON "THE IMPOSSIBLE MRS. BELLEW"
BUCKINGHAM 3319 N. CLARK ST.
HELENE CHADWICK "BROTHERS UNDER THE SKIN"
ARGMORE Argyle & Kenmore Aves. Double Feature Night
FRANK MAYO—"THE FLAMING HOUR"
ALICE BRADY in "THE RED HEAD"
ADELPHI 7074 N. CLARK ST Mat. Sat. and Sun.
'The Sage Brush Trail' & 'The New Teacher'
Tomorrow—Jane Novak—"Thelma"

LUBLINER & TRINZ AMUSEMENT CENTERS
COVENT GARDEN 2553 N. Clark St. Matinee Daily
The Daily News' $10,000 Prize Scenario "BROKEN CHAINS," with Colleen Moore
Al Seekwith Orchestra
BIOGRAPH 2433 Lincoln Avenue Matinee Daily
BILLY DOVE and CULLEN LANDIS "YOUTH TO YOUTH"
VITAGRAPH 3133 Lincoln Avenue Matinee Daily
JOHN BARRYMORE "SHERLOCK HOLMES"
KNICKERBOCKER 2217 Broadway Matinee Daily
The Daily News' $10,000 Prize Scenario "BROKEN CHAINS," with Colleen Moore
PERSHING Lincoln and Wilson Matinee Daily
The Daily News' $10,000 Prize Scenario "BROKEN CHAINS," with Colleen Moore
LAKESIDE 4730 Sheridan Road Matinee Daily
MARION DAVIES "WHEN KNIGHTHOOD WAS IN FLOWER"
ELLANTEE Down and Clark 8:30 Continuous to 11
MARION DAVIES "WHEN KNIGHTHOOD WAS IN FLOWER"

NORTH
HOWARD N.W.T. STATION at HOWARD—CONT'S 12 TO 11 P.M.
HOOD WAS IN FLOWER" With MARION DAVIES
The most talked of photo-play of the season
Special Musical Score by The Howard Orchestra Supreme
—Tomorrow— "WHEN LOVE COMES"

SOUTH.
Stratford 63rd and Stewart
MATINEE TODAY WITH SPECIALTIES
1. "In Maryland," Organ Solo by Edmund Fitch.
2. "Wonderful Waters," scenic beautiful.
3. Rothwild & Richter in an original piano organ.
4. "The New Leather Pushers," with Reginald Denny
5. Overture—Selections from "The Fortune Teller."
6. Tropical Harmonists De Luxe.
7. BOOTH TARKINGTON' FAMOUS STAGE PLAY
"CLARENCE" With WALLACE REID AGNES AYRES MAY McAVOY
Coming Next Sunday Peter B. Kyne's 'THE PRIDE OF PALOMAR'

JACKSON PARK 67th Floyd Island Avenue
LAST TIMES TODAY!
MARION DAVIES in the world famous romance
"WHEN KNIGHTHOOD WAS IN FLOWER"
CHATHAM Cottage Grove at 75th St. —MATINEE DAILY—
"BROKEN CHAINS" with COLLEEN MOORE and CLAIRE WINDSOR
LUBLINER & TRINZ
MICHIGAN GARFIELD & MICHIGAN MATINEE DAILY
THE DAILY NEWS' $10,000 PRIZE SCENARIO
"BROKEN CHAINS" With COLLEEN MOORE
HARPER 53RD & HARPER AVE. 7 to 11:30 P. M.
Milton Sills Henry B. Walthall
Irene Rich Tully Marshall
"The Marriage Chance"
NEWS and COMEDY
LEXINGTON 1162 E. 63RD STREET Cont. 1 to 11:30 P. M.
"When Knighthood Was in Flower" (11 Reels) With MARION DAVIES
HARVARD 63RD AT HARVARD MATINEE & NIGHT
"When Knighthood Was in Flower" With Beautiful MARION DAVIES
DREXEL 858 E. 63RD ST. MATINEE DAILY
HARRISON FORD "When Love Comes"
PRAIRIE GARDEN 5748 Prairie Ave. Double Feature
Shirley Mason—"Pawn Ticket No. 210"
Mabel Julienne Scott—"Power of a Lie"
HAMILTON 71ST AT PAXTON
WESLEY BARRY—"RAGS TO RICHES"
KIMBARK 6240 KIMBARK AVE.
Helene Chadwick—"Brothers Under the Skin"
HYDE PARK 5314 Lake Park Ave. James Kirkwood and Helene Chadwick—"The Sin Flood"
PRESIDENT 343 E. 55TH ST. Double Feature Program
"Woman He Loved" and Kindled Courage"
VISTA 47TH & COTTAGE GROVE
LEWIS STONE—"THE DANGEROUS AGE"
VERNON 61ST and VERNON AVE.
RODOLF VALENTINO—"The Young Rajah"
ROSELAND-STATE Michigan Ave. at 110th Place
VERA GORDON—"YOUR BEST FRIEND"
SHAKESPEARE 43RD & ELLIS
RODOLF VALENTINO—"The Young Rajah"

SOUTH.
BALABAN & KATZ COTTAGE GROVE Av & 63rd St
TIVOLI
This Program Breaks the Tivoli Record by Size and Quality
TOM MEIGHAN —in— CECIL B. DE MILLE'S "Manslaughter"
A Contest in Contrasts
OLD-TIME LOVE SONGS vs. GRAND OPERA GEMS!
Doors Open Saturday and Sunday 1 P. M. 5 Joyous Numbers
COMING MONDAY
Lon Chaney, Harrison Ford In the drama of startling climaxes and interest, human love and pity.
"SHADOWS"
Comedy Extra
Buster Keaton In "The Electric House"
IMPORTANT ANNOUNCEMENT
ALBERT E. SHORT
Conductor of the Riviera Theatre for the past 4½ years has been appointed conductor of the TIVOLI THEATRE ORCHESTRA
Mr. Short will take charge Monday.

WOODLAWN 63rd and DREXEL MATINEE DAILY
CLARENCE with ALL STAR CAST
Special Attraction "THE NEW LEATHER PUSHERS" with Reginald Denny
—Starting Next Sunday— "THE PRIDE OF PALOMAR"

WEST
BROADWAY STRAND
ROOSEVELT ROAD at PAULINA
TODAY and TOMORROW
The Great $10,000 Prize Picture
"BROKEN CHAINS"
Also THEATRICAL SPECIALTIES
HAMLIN 3826 W. Madison St MATINEE DAILY
MARC McDERMOTT ESTELLE TAYLOR
"THE LIGHTS OF NEW YORK"
THALIA 1215-25 W. 18TH ST. MATINEE EVERY DAY
"THE STREETS OF NEW YORK"
Also Musical Comedy Tabloid "ABIE IN BOHEMIA"—20 People in Cast-20
KEDZIE ANNEX 3210 W. Madison
WESLEY BARRY—"RAGS TO RICHES"
GOLD 3411 ROOSEVELT ROAD MARION DAVIES
in "When Knighthood Was in Flower"
SAVOY 4346 W. MADISON CARMEL MEYERS
and RODOLF VALENTINO—"ALL NIGHT"
NEW VIRGINIA MADISON STREET AT HALSTED
All Star Cast—"THE WEB OF THE LAW"
MADLIN MADISON STREET NEAR LINCOLN STREET
Gloria Swanson—"Impossible Mrs. Bellew"
ASHLAND MADISON STREET NEAR ASHLAND BOULEVARD
MILTON SILLS—"The Marriage Chance"

LUBLINER & TRINZ AMUSEMENT CENTERS
PARAMOUNT 2048 Milwaukee Ave. Matinee Daily
DOUGLAS MACLEAN—"THE HOTTENTOT"
WILSON Madison and Western Matinee Daily
WESLEY BARRY "FROM RAGS TO RICHES"
WEST END 121 N. Cicero Avenue Matinee Daily
The Daily News' $10,000 Prize Scenario "BROKEN CHAINS," with Colleen Moore
MADISON SQUARE 1738 Madison 8:30 Cont. 11
LON CHANEY—"BLIND BARGAIN"
CRAWFORD Crawford and Madison Matinee Daily
The Daily News' $10,000 Prize Scenario "BROKEN CHAINS," with Colleen Moore

WEST
LUBLINER & TRINZ Chicago's Finest Entertainment
SENATE
The Spectacular Romance of a daring daughter of luxury.
Cecil B. DeMille's Manslaughter with Thomas Meighan, Lois Wilson
Horlick's and Trumpeter Orchestra Diversion
Victor Burton Syncopation Artist
Art Kahn's ORCHESTRA
DE LUXE MATINEE AT 2 All Seats to 6:30 P. M. 28c
Starting next Sunday WALLACE REID in "CLARENCE" and Mabel Normand in "LEATHER PUSHERS"
MADISON at KEDZIE

BALABAN & KATZ CENTRAL PARK ROOSEVELT Rd. to 12th & CENTRAL PARK
A Ragtime Program Supreme
4—GREAT ACTS—4
The Chicago Favorites
SOLLY WAGNER and his society syncopators
Seymour & Jeanette Roy Dietrich
Broderick & Wynn Co.
also VERA GORDON in the heart-interest story "YOUR BEST FRIEND"
Starting Sunday—"MANSLAUGHTER"
MARSHALL SQUARE 224 St. and Marshall Blvd.
RAGTIME REVIEW
5—STANDARD ACTS OF VAUDEVILLE—5
Also "BROKEN CHAINS"

NORTHWEST
CRYSTAL NORTH AVE. at WASHTENAW
CONT. 2:00 to 11:30 P.M.
The Hottentot
THOS. H. INCE'S Thrilling Bizzarre starring DOUG. MacLEAN also "Our Gang Comedy" News Review Vaudeville Specialties
ADDED ATTRACTION The SHEIK with WORLD'S GREATEST HORSE
NEW TIFFIN NORTH AVE. at ASHLAND
Shows Cont. 1 to 11:30 P.M.
NOW PLAYING Douglas MacLean in "The Hottentot"
COMMODORE 3105 Irving Pk. Blvd. Phone Jupiter 4044
Continuous 2 to 11 P. M.
—Last Times Today— MARION DAVIES "WHEN KNIGHTHOOD WAS IN FLOWER"
Tomorrow—Wesley Barry—"Rags to Riches"
IRVING Irving Pk. Blvd & Crawford
RODOLF VALENTINO "THE YOUNG RAJAH"
MILFORD 3317 NORTH CRAWFORD Double Feature Day
Richard Talmadge—"The Unknown"
Rubye De Remer—"Unconquered Woman"

AUSTIN
PLAISANCE 408 N. Parkside Ave. at Lake Street
RODOLF VALENTINO "THE YOUNG RAJAH"
AUSTIN 5619 W. MADISON Between Central and Parkside
ED (HOOT) GIBSON—"Kindled Courage"

OAK PARK
OAK PARK Wisconsin Ave. 1 Blk. E. of "L" Sta.—Mat. Daily
DOUGLAS MacLEAN—"THE HOTTENTOT"

EVANSTON
STAR Ph. Ev. 3030—Fountain Square Continuous 1:30 to 11:30 P. M.
CLARA K. YOUNG—"CHARGE AT

Old Fashioned P... Newest Fashio... Gardens This ...

There are fashions in flowe... as in clothes, in furniture or... and gardeners on large easte... are already preparing to be... newest thing in flowers f... which according to fashion... will be quaint "eardrops," ... hearts," the "snowballs" an... speckle" that once flourish... fashioned gardens. This w... the interesting points brou... Mrs. Henrietta Marquis ... talked on gardens as a fact... actor development yesterda... at the residence of Mrs. Arth... 3939 Lake Shore drive.

This was the first of thr... to be given by Mrs. Pope ... auspices of the Woman's ... Farm and Garden associa... Russell Tyson, national pr... the association, introduced th...

Among those in attend... Mrs. Chauncey B. Blair, M... Crane, Mrs. J. Lewis Coc... Charles Wesley Dempster, ... Bam. O. Greene, Mrs. John ... Mrs. Francis R. Dickinson, M... tus A. Peabody, Mrs. Tracy ... Mrs. Louis Hertle, Mrs. ... Martin, Mrs. Charles Pope, ... Gerstenberg and Mrs. B. F. ...

Evanston women are mak... rations for a bridge party ... than 100 tables to be give... 5 at the Evanston Woman ... the Woman's board of Nor... University settlement. Thi... first of a series of benefits ... raise funds for the settlemen... committee in charge are M... H. Burnham Jr., Mrs. Lau... Golyer, Mrs. Francis Ha... George B. Dryden, Mrs. F... Wells, Mrs. Harry E. Bryan... Estelle Ward.

Mrs. Mark Skinner Willi... East Walton place, accom... her young son, Mark Skinn... Jr., and her daughter, Evely... are in Pasadena, Cal., fo... mainder of the winter.

Mr. and Mrs. Robert S. ... San Francisco are the gues... William R. Simpson of 942 L... drive, and today Mrs. Sim... give a luncheon for them a... dence. On Jan. 23 Mr. and ... son will be dinner hosts fo... Mrs. Moore and on Jan. 2... couples will depart for a ... two months in Florida and C...

Mr. and Mrs. William Ste... 4757 Lake Park avenue, dep... terday for New York and ... on Jan. 22 for a trip around ...

Mr. and Mrs. Frank O. Lo... giving a ball this evening at ... stone for their debutante ... Miss Frances Lowden. Mr. ... Lowden and their daughters, ... spent the winter at the D... depart in February for Hono... stay of several weeks.

The Chicago Civic Opera co... giving a gala performance ... ning at the Auditorium th... which its 2,200 guarantors, a... the entire membership of F... Opera, will be the guests.

A reception and tea this a... will mark the opening of a... tion of Whistler portraits ... drawings at the Arts club, ... Michigan avenue. There wi... on view some architectura... drawings, and murals by Ed... and Barry Faulkner. Among... the receiving line will be ... Alden Carpenter, Mrs. Walte... ster, and Miss Alice Roullier...

Mrs. John J. Mitchell and ... tante daughter, Miss Louis... are spending a few days at ... Geneva residence, where Mr... is hostess to a group of you... a house party in the farmho... Mitchell estate.

Mr. and Mrs. Walden W. ... closed "The Stenning," the... Lake Geneva, and, accom... their daughters, Miss Mars... and Miss Bessie Shaw, hav... Arizona to remain until Ap...

Mr. and Mrs. Farwell Ga... the Sovereign hotel departe... for Pasadena, Cal., to pass t... der of the winter.

Mrs. M. D. Miller of 645... avenue will open her house ... tea to be given under th... of the Woodlawn Woman's ... interest of the club's scholar...

Mrs. Bruce MacLeish, M... Cameron, Mrs. Karl K. Ko... Mrs. Henry H. Hilton will b... today for the tea to be gi... Chicago College club in cel... the tenth anniversary of th... bureau of occupation.

Following the annual me... Woman's Athletic club thi... officers for the coming ye... nounced as follows: Mrs. ... Dixon, president; Mrs. Newt... first vice president; Mrs. J... son, second vice presiden... seph O. Watkins, correspon... tary; Mrs. Alan Clement... secretary, and Mrs. D. ... mings, treasurer.

* * *

U. D. C. to Hold Re...

Chicago chapter, United ... of the Confederacy, will ho... tion this evening at 8 o'c... Auditorium hotel in comme... Gen. Robert E. Lee, Gen. ... (Stonewall) Jackson and ... Matthew Fontaine Maury. ...

ANSWER TO COMP... ERRORS

"Why blame me for it"... To blame a fault on one ... for to blame is to charge w... We blame a motorman for ... not with it.

CASC...
For Constipat...
Colds, So...
To clean out your b... gut cramping or overa... Cascarets.
You want to feel fi... quickly free from sick... dizziness, biliousness, ... breath, a sour, acid, gas... One or two Cascarets ... will start the bowels act...

Old Fashioned Posies Newest Fashion for Gardens This Spring

There are fashions in flowers as well as in clothes, in furniture or in houses, and gardeners on large eastern estates are already preparing to bring in the newest thing in flowers for spring, which according to fashion mandates will be quaint "eardrops," "bleeding hearts," the "snowballs" and "honeysuckle" that once flourished in old-fashioned gardens. This was one of the interesting points brought out by Mrs. Henrietta Marquis Pope, who talked on gardens as a factor in character development yesterday morning at the residence of Mrs. Arthur Meeker, 800 Lake Shore drive.

This was the first of three lectures to be given by Mrs. Pope under the auspices of the Woman's National Farm and Garden association. Mrs. Russell Tyson, national president of the association, introduced the speaker. Among those in attendance were Mrs. Chauncey B. Blair, Mrs. R. T. Crane, Mrs. J. Lewis Cochran, Mrs. Charles Wesley Dempster, Mrs. William O. Greene, Mrs. John D. Kales, Mrs. Francis R. Dickinson, Mrs. Augustus A. Peabody, Mrs. Tracy C. Drake, Mrs. Louis Hertle, Mrs. William B. Martin, Mrs. Charles Pope, Mrs. Eric Gerstenberg and Mrs. B. F. Rogers.

Evanston women are making preparations for a bridge party of more than 100 tables to be given on Feb. 5 at the Evanston Woman's club by the Woman's board of Northwestern University settlement. This is the first of a series of benefits planned to raise funds for the settlement. On the committee in charge are Mrs. Daniel H. Burnham Jr., Mrs. Laurence Defeyer, Mrs. Francis Hardy, Mrs. George B. Dryden, Mrs. Edward P. Wells, Mrs. Harry E. Bryan and Miss Estelle Ward.

Mrs. Mark Skinner Willing of 232 East Walton place, accompanied by her young son, Mark Skinner Willing Jr., and her daughter, Evelyn Willing, are in Pasadena, Cal., for the remainder of the winter.

Mr. and Mrs. Robert S. Moore of San Francisco are the guests of Mrs. William B. Simpson of 942 Lake Shore drive, and today Mrs. Simpson will give a luncheon for them at her residence. On Jan. 23 Mr. and Mrs. Simpson will be dinner hosts for Mr. and Mrs. Moore and on Jan. 25 the two couples will depart for a sojourn of two months in Florida and Cuba.

Mr. and Mrs. William Stevenson of 4757 Lake Park avenue, departed yesterday for New York and will sail on Jan. 22 for a trip around the world.

Mr. and Mrs. Frank O. Lowden are giving a ball this evening at the Blackstone for their debutante daughter, Miss Frances Lowden. Mr. and Mrs. Lowden and their daughters, who have spent the winter at the Drake, will depart in February for Honolulu for a stay of several weeks.

The Chicago Civic Opera company is giving a gala performance this evening at the Auditorium theater, at which its 2,200 guarantors, as well as the entire membership of Friends of Opera, will be the guests.

A reception and tea this afternoon will mark the opening of an exhibition of Whistler portraits and some drawings at the Arts club, 610 South Michigan avenue. There will also be on view some architectural models, drawings, and murals by Edgar Gugler and Barry Faulkner. Among those in the receiving line will be Mrs. John Alden Carpenter, Mrs. Walter S. Brewster, and Miss Alice Roullier.

Mrs. John J. Mitchell and her debutante daughter, Miss Louise Mitchell, are spending a few days at their Lake Geneva residence, where Miss Mitchell is hostess to a group of young folk at a house party in the farmhouse on the Mitchell estate.

Mr. and Mrs. Walden W. Shaw have closed "The Stenning," their place at Lake Geneva, and, accompanied by their daughters, Miss Margaret Shaw and Miss Bessie Shaw, have gone to Arizona to remain until April 1.

Mr. and Mrs. Farwell Gascoigne of the Sovereign hotel departed this week for Pasadena, Cal., to pass the remainder of the winter.

Mrs. M. D. Miller of 6455 Kenwood avenue will open her house today for a tea to be given under the auspices of the Woodlawn Woman's club in the interest of the club's scholarship fund.

Mrs. Bruce MacLeish, Mrs. Anson Cameron, Mrs. Karl K. Koessler, and Mrs. Henry H. Hilton will be hostesses today for the tea to be given at the Chicago College club in celebration of the tenth anniversary of the collegiate bureau of occupation.

Following the annual meeting of the Woman's Athletic club this week the officers for the coming year were announced as follows: Mrs. George W. Dixon, president; Mrs. Newton Hudson, first vice president; Mrs. James Simpson, second vice president; Mrs. Joseph O. Watkins, corresponding secretary; Mrs. Alan Clement, recording secretary, and Mrs. D. Mark Cummings, treasurer.

* *

U.D.C. to Hold Reception.

Chicago chapter, United Daughters of the Confederacy, will hold a reception this evening at 8 o'clock at the auditorium hotel in commemoration of Gen. Robert E. Lee, Gen. Thomas J. (Stonewall) Jackson and Commander Matthew Fontaine Maury.

"Keep your fears to yourself, but share your courage with others."—MRS. M. M. FOWLER, Housewife, 715 N. Kenilworth Ave., Oak Park, Ill.

The Tribune awards Mrs. Fowler $5 for the above and will pay hereafter $5 each day for the best motto submitted by a reader. Address "Mottoes," care The Tribune. Please state occupation.

WINNIE WINKLE, THE BREADWINNER. Pat Gets the Last Word

HONEYMOONING

MRS. HARRY M. ZIMMER.
[Donald Cameron Beidler Photo.]

Mr. and Mrs. Harry M. Zimmer, whose wedding took place Wednesday evening at the residence of the bride's parents, Dr. and Mrs. E. Wyllys Andrews of 1235 Astor street, are spending their honeymoon cruising off the Florida coast in Dr. Andrews' yacht, The Viking. They will not reutrn to Chicago till late spring. Mrs. Zimmer was Miss Eleanor Andrews.

Mary Landon Baker Plans to Return Home

Miss Mary Landon Baker, Chicago society girl who left Allister McCormick waiting at the altar of a crowded church a year ago, is coming home. According to her present plans, she will board ship at Naples, with her mother, who has accompanied her on her journeys over England and the continent for the last ten months.

PATTERNS BY CLOTILDE

WOMAN'S AND MISSES' DRESS.

The side panels of this one piece dress may be of the same or a contrasting material. The dress is to be slipped on over the head. It is slashed in the front at the neck, faced, and rolled back, and finished with a collar.

The pattern, 1589, comes in sizes 16 years and 36 to 44 inches bust measure. Size 36 requires 3¼ yards of 54 inch material.

How to Order Clothilde Patterns.

Write your name and address plainly on dotted lines, giving number and size of such patterns as you want. Inclose 10 cents in stamps or coin (coin preferred; wrap it carefully) for each number, and address your order to Clothilde, CHICAGO DAILY TRIBUNE.

Order Blank for Clotilde Patterns.
CLOTILDE, DAILY TRIBUNE, CHICAGO.

Inclosed find $..... Please send me the Clotilde patterns listed below:

Pattern number.	Size.	Price.
.....	.....	.....
.....	.....	.....

Name .....
Street .....
City .....
State .....

Note.—Clothilde patterns are made in New York exclusively for THE CHICAGO DAILY TRIBUNE. They are perfect in fit, up to date in style, and the easiest of all patterns to use.

ANSWER TO COMMON ERRORS

"Why blame me for it" is correct. To blame a fault on one is incorrect. To blame is to charge with a fault. We blame a motorman for an accident, not with it.

Brewsters Have Two Box Parties at Opera

Mr. and Mrs. Walter S. Brewster had two box parties at last night's performance of "Tosca." Their guests were Mr. and Mrs. Hugh J. McBirney, Mr. and Mrs. George A. McKinlock, Dr. and Mrs. Edwin W. Ryerson, Mr. and Mrs. William P. Martin, and Mr. and Mrs. Charles H. Hamill.

With Mr. and Mrs. Hubert Burnham were Mr. and Mrs. A. W. Shaw and Mr. and Mrs. J. G. Kellogg.

Owen Barton Jones had Mr. and Mrs. Standish Hall, Miss Margaret Hambleton, and Miss Viola Pierce as his guests.

With Mr. and Mrs. Bernard A. Eckhart were Mr. and Mrs. Edward A. Leight and Mr. and Mrs. Leroy A. Goddard.

Mr. and Mrs. Joseph G. Coleman, Mr. and Mrs. George Higginson, and Mr. and Mrs. Augustus A. Peabody were together.

An adjoining box party was made up by Mr. and Mrs. Howard Linn, Mr. and Mrs. Morris Leidy Johnston, and Mr. and Mrs. John Alden Carpenter.

Mr. and Mrs. J. Lewis Cochran had as their guests Mrs. John Gott, Frank Cramer, and Mr. and Mrs. Thomas W. Hinde.

With Mr. and Mrs. Wirth Dunham were Mr. and Mrs. Alexander Smith, Mr. and Mrs. John W. Scott, and Miss Betty Scott.

* *

Boy Scouts Council to Elect Officers Tonight

Mortimer L. Schiff, vice president of the National Council Boy Scouts of America, will arrive this morning to address the Chicago council at its annual meeting and election of officers, to be held at the Congress hotel this evening at 6:30. In addition to Mr. Schiff, the council will listen to Judge Victor P. Arnold of the Juvenile court. The retiring officers are: President, Howard F. Gillette; vice presidents, Harold F. McCormick, Julius Rosenwald, Noble B. Judah, R. T. Crane Jr., W. R. Abbott, P. D. Armour; treasurer, Charles S. Dewey; scout commissioner, Le Roy T. Steward.

Common Errors

What's Wrong Here?
Answer at Bottom of This Page.

WASHINGTON SOCIETY

Washington, D. C., Jan. 18.—[Special.]—Vice President Coolidge will leave Washington tomorrow evening for Chicago to remain until the first of next week. He will make an address on Sunday afternoon at Evanston, before an organization of church clubs and on Monday evening he will address the Chicago Jewelers' association in Chicago.

Mrs. F. W. Sterns arrived from Boston tonight to be the guest of Mrs. Coolidge for a few days.

Mrs. Coolidge was the guest at luncheon given today by Mrs. Henry W. Keyes, wife of Senator Keyes, the company going afterward to the theater. The other guests were Mme. Riano, Mme. Panaretoff, Mrs. Joseph Irwin France, Mrs. Robert N. Stanfield, Mrs. Tasker Oddie, Miss Alice Page, Mrs. Edward H. Gheen, Mrs. Vernon Goodwin, and Mrs. E. A. Harriman.

Mr. and Mrs. Robert Hinckley announce the engagement of their daughter, Miss Gladys O'Donnell Hinckley, to McCeney Werlich of Paris. It is expected that the wedding will take place in Washington in the spring.

AmbroseWoman'sClub to Give Charity Ball

Mrs. Frank Rainey will lead the cotillion at the charity ball to be given by members of the Ambrose Woman's club tonight at Kenrose hall, 1024 East 47th street, to raise funds for the club's charities. Mrs. Walter S. Rogers of 6009 St. Lawrence avenue, is ticket chairman. Mrs. William J. Corbett is chairman of the reception committee, and Mrs. Daniel Casill, chairman of the social committee. Mrs. James E. Fentress of 4400 Greenwood avenue is the club's president.

MRS. FRANK RAINEY.
[Raymor Studio Photo.]

EMBARRASSING MOMENTS

The Tribune will pay $1 for every letter published on "The Most Embarrassing Moment of My Life." Address Embarrassing Moments, Chicago Tribune. Write on one side of the paper. No manuscript returned.

Tongue Too Foolhardy.

I was one of a group of young people at the country club, and we were looking at the trophies to be played for during the season.

Knowing my predilection for art, a friend of mine pointed to an atrocious oil painting and said, "I suppose you are going for that prize."

"Heavens, no," I exclaimed. "No, thanks!" She looked strangely offended.

"So you don't like it?" she asked. "My husband and I thought it nice; we are giving it as the trophy for the Saturday sunset tournament."

My only refuge was a veil of blushes and a jumble of meaningless apologies.

L. C.

Illness Caused by Gas in World War Is Fatal

George R. Maxey, son of Mr. and Mrs. F. J. Maxey, Wheaton, Ill., died yesterday at the U. S. Veterans' hospital in Tacoma, Wash., where he had been a patient for the last eight months. He was gassed at Passchendale, Belgium. He was a reporter on the Seattle Times until a recurrence of the trouble caused by the gas brought on the final illness. Burial will be at Tacoma tomorrow.

Miss Caroline Towles, Teacher 31 Years, Dies

Miss Caroline M. Towles, assistant principal of the Carter Harrison High school, and a teacher in Chicago's public schools for thirty-one years, died yesterday at her home, 1910 South Sawyer avenue. She was 71 years old. Funeral services will be held this afternoon at 3 o'clock from the home. Burial will be at La Grange, Mo.

ISAAC PIESER, president of the Pieser-Linington company, for many years a flour merchant in Chicago, died at his winter home at Long Beach, Cal., on Jan. 3. He is survived by his widow, Mrs. Rebecca Livingston Pieser and a son, Jack. Funeral services will be held Monday at Furth chapel and afterwards at Graceland cemetery.

NEW YORK SOCIETY

New York, Jan. 18.—[Special.]—Mrs. Henry J. La Marche of 59 East 65th street will give a dance at the Vanderbilt hotel Saturday evening for her daughter, Miss Marie La Marche, and the latter's fiancé, Thomas A. Connors.

Mr. and Mrs. William H. Hamilton of 239 East 61st street are receiving congratulations upon the recent birth of a son.

Bayard Dodge, who arrived from Europe on Saturday last, is visiting his parents, Mr. and Mrs. Cleveland Dodge, at their home in Riverdale.

DEATH NOTICES

IN MEMORIAM.

BAUM—C. F. Baum. In memory of my dear husband and our father, who passed away three years ago today, Jan. 19, 1920.

Days of sadness still come over us,
Memories keep our dear father near us,
I, alone, feel the pain that never heals.
LONESOME WIFE, CAROLINE.
SON, G. GUSTAVE; DAUGHTER, BLANCHE HARDING.

BEILSTEIN—Dr. Frederick William Beilstein, beloved husband of Edith Standish Beilstein, father of Lora and Standish, at his residence, 5200 S. Loomis-st., suddenly, Jan. 17, 1923, aged 45 years. Funeral service at Drexel Park Presbyterian church, 64th-st. and Marshfield-av., Saturday, Jan. 20, at 2 p. m. under auspices of John B. Sherman lodge, No. 880, A. F. & A. M. Interment at Mount Greenwood.

BLACKWOOD—Walter Pierson Blackwood, in his 61st year, at his residence, 5135 Greenwood-av., beloved husband of Sarah W., father of Walter Pierson Jr., Paul, and Helen. Funeral services at Memorial chapel, 3 E. Garfield-blvd., Saturday, Jan. 20, at 1:30 p. m. Interment at Mount Hope, Philadelphia, Pa., papers please copy.

BOAS—Edmund A. Boas, Chicago lodge No. 437, A. F. & A. M. members are requested to assemble at chapel, 1353 N. Clark-st. at 10 a. m. sharp, Friday, Jan. 19, to accord a Masonic burial to our deceased brother, Edmund A. Boas.

ISAAC KADEN, Master.
SAMUEL M. FRANKLAND, Secretary.

BOAS—Dr. Edmund A. Boas, Jan. 17, at his home, 130 W. Division-st., corner La Salle, husband of Fredericka Boas. Funeral Friday, Jan. 19, at 10 a. m., from chapel, 1353-55 N. Clark. Interment Emanuel cemetery. Member of Chicago lodge No. 437, A. F. & A. M.

BOLLOW—Charles William Bollow, beloved husband of Lillian V., nee Robinson, father of Maurine and Robert, son of Mr. and Mrs. William Bollow, brother of Fred, William, Russell, and Roy Bollow. Funeral services Saturday, Jan. 20, at 2:30 p. m., at late residence, 9747 N. Harding-av. Interment Mount Olive.

BOWER—Dorothy Ruth Bower, aged 3 years, daughter of Sol and Charlotte, nee Schlesinger, suddenly, Jan. 18, 1923. Funeral notice later.

BURKE—Margaret Burke, Jan. 18, age 77 years. Funeral from residence of her niece, Mrs. Annie K. Hagerty, 114 E. Oak-st., on Saturday, Jan. 20, 9:30 a. m., to Holy Name cathedral. Burial at Calvary cemetery.

CAREY—Evelyn Carey, 257 W. 61st-st., Jan. 18, 1923, a native of Connersville, Ind.; wife of the late Patrick W. Carey; mother of Eugene F. Carey; sister of James S. and the late William G. and Alice May Quinn; aunt of Mrs. James Hardke and Mrs. Timothy Hunt. Funeral services at chapel, 63d and Harvard, Saturday, Jan. 20, at 10 a. m.

CHASE—Naomi Brooks Chase, Jan. 17, 1923. Funeral 2 p. m. Friday, Jan. 19, 1923, from her home, 436 Oakwood-av., Highland Park, Ill. Ohio papers please copy.

COCORAN—Dr. Katherine W. Corcoran, Jan. 17, beloved wife of Dr. Edward A. Corcoran, fond mother of Katherine Corcoran, sister of Dr. T. J. Conley, John F. Conley, and Dr. Sarah C. O'Connell. Funeral Saturday 10:30 from late residence, 3159 Jackson-blvd., to Our Lady of Sorrows' church. Burial at Mount Carmel. Phone Kedzie 1617.

DELANEY—Harry V. Delaney, beloved son of the late Daniel and Catherine Delaney. Funeral Saturday, 9:30 a. m., from chapel, 425 E. 61st-st., to St. Anselm's church. Interment private, Calvary. Omit flowers. For information call Wentworth 8829.

DEATH NOTICES

DOWNEY—Sergt. Daniel Downey, devoted husband of Margaret, nee Shanahan, father of Gerald and Catherine Downey, brother of Stephen, Jeremiah, Maurice, and Mrs. Lucid. Funeral Saturday, Jan. 20, at 9:30 a. m. from residence, 5536 Quincy-st., to Resurrection church. Burial Mount Carmel. Member of F. B. A. and Gen. Sherman council, K. of C. Information, Kedzie 2304.

DOWNEY—Dan Downey, member of Gen. Sherman council, No. 1434, K. of C. Members will meet at Laramie-av. and Madison-st. Friday evening, Jan. 19, 1923, at 8:15.

G. F. BUCK, Grand Knight.

DREIFUSS—David Dreifuss, age 77 years, suddenly, at the residence of his daughter, Mrs. I. J. Grass, fond father of Mrs. Sophia Grass, Adolph, Morris, Julius, Herman, and Celia Dreifuss, member Badische Unterstuetzungs Verein. Funeral Monday at 10 a. m., chapel, 4640 Prairie-av.; by autos to Mount Israel cemetery, Dunning.

FRYE—Frances E. Frye, Jan. 17, aged 93 years, mother of Mrs. Stuart F. Marchant, Mrs. Caroline E. Greene, George C. and Samuel R. Frye. Funeral services at her late home, 1611 Ridge-av., Evanston, Ill., Friday, 11 a. m., Jan. 19, 1923. Interment private.

GICHAU—Adolph Gichau, fond husband of the late Caroline Gichau, father of Lena, Clara, and Adolph Jr. Funeral services at Graceland chapel, Friday, Jan. 19, 2:30 p. m. U. S. Grant post No. 28.

GUTTENBERGER — Gerhard Guttenberger, Jan. 17, aged 76 years, dearly beloved husband of Johanna Guttenberger, fond father of Carl T., William G., and the late Mrs. Sophie Mestling. Funeral services at Graceland chapel Friday at 1:30 p. m. Remains at chapel, 3154 N. Clark-st., corner of Fletcher, until Friday noon.

HAHL—Augustus L. Hahl, age 80 years, beloved husband of Louise A. Hahl, fond father of Augusta, Carl, Albert, and Mathilde Marks. Funeral Saturday at 3 p. m. from residence, 4240 N. Winchester-av. Interment Montrose.

HALLOCK—Harry N. Hallock, aged 50 years, Jan. 17. Beloved husband of Laura C. Hallock, father of Neil C. Hallock, grandfather of Ann Hallock. Funeral Friday, Jan. 19, at 2:30 p. m., Oriental Consistory, Dearborn-st. and Walton-pl.

HELLSTROM—Victor A. Hellstrom, Jan. 18, age 62 years. Dearly beloved husband of Mamie Hellstrom, nee Nelson, fond father of Harlow J., and Delores. Funeral Saturday, at 2:30 p. m., from late residence, 1105 Wesley-av., Oak Park, to Harvard Congregational church. Interment at Woodlawn. Member of Oak Park Rebekah lodge No. 793, I. O. O. F. Chilton, Wis., papers please copy.

WALSH—Gertrude Barbara Walsh, nee Weber. Beloved wife of John F., mother of Maude, fond sister of Anna C. Siayart, Mrs. Frank Monahan, Mrs. Julia B. Slayart, Mrs. T. N. Koehler and Al Weber. Funeral from residence, Saturday, Jan. 20, at 12 o'clock. Interment private.

WATERS—Bridget Cavanaugh Waters, Jan. 17, beloved wife of John Francis Waters; fond sister of Sister Mary, Barbara, John and Thomas Cavanaugh. Funeral Friday 9:30 a. m., from Mercy hospital to St. Elizabeth's church for solemn requiem service. Interment Mt. Olivet. Kindly omit flowers. For information call Midway 2610.

WETTEN—Louise Walton Wetten, beloved wife of Emil C. Wetten, mother of Walton, daughter of Lyman A. Walton, sister of Mrs. Ernst Freund and Mark W. Walton. Wednesday, Jan. 17. Funeral service at her late residence, 190 E. Chestnut-st., Chicago, Ill., 11 o'clock Friday morning, Jan. 19. Interment at the convenience of the family.

YONDORF—Grace A. Yondorf, suddenly, Jan. 17, beloved wife of Charles Yondorf, mother of Mrs. Sylvan Hirschberg, Mrs. Bert H. Rice, and Mrs. Simon Lazarus. Funeral services Friday, 1:30 p. m., from chapel, 936 E. 47th-st. Burial Rosehill. Please omit flowers.

OBITUARY.

Burial Service Today for Harry M. Hallock

Funeral services for Harry M. Hallock, who died Wednesday, will be held this afternoon, at 2:30 o'clock, at Oriental Consistory hall, Dearborn street and Walton place. The active pallbearers will be D. S. Boynton, Stuyvesant Peabody, M. E. Keig, F. H. Pearson, G. C. Hager, Henry Hooper and Walter Provine, and C. G. Ferris of Taylorville, Ill. Honorary pallbearers will be Fred W. Upham, George F. Getz, C. T. Boynton, C. D. Caldwell, James A. Patten, Col. William N. Pelouze, Garrard B. Winston, William Wrigley Jr., Louis Eckstein, Frank G. Logan, Edward W. Sims, James W. Alder.

DEATH NOTICES

DUNNEY—Mrs. Mary Dunney, beloved wife of Thomas, mother of Mrs. Mary Dunney Hoffman, Mrs. Margaret Dunney Hoffman, Mrs. Thomas Dunney, Mrs. Joseph Dunney, Mrs. Frank Dunney, Mrs. Edward Dunney

PLANS NEW CAFE IN BASEMENT OF MALLERS BLDG.

Building Permits

Twenty-four building permits for a total valuation of $556,000 were issued yesterday, among them being the following:

5824-38 North Campbell-av. two story brick flats; Zimmerman, owner; Jacobs, arch.; A. Magnuson, carp.; E Bakken, mason..$ 15,000

300-12 North Central-av. four story brick hotel; W. F. Peterson, owner; Larson, arch.; Winbald, mas.; W. F. Peterson company, carp.... 250,000

370-75 East 71st-st. two story brick flats; L. Wetzenberg, owner; Bernham, arch.; Andersen, mason 40,000

1500-02-04 Hyde Park-blvd., one story brick bank; National Bank of Hyde Park, owner; Z. E. Smith, arch.; Nathan Tubbe mason (alterations) 30,000

BY AL CHASE.

Success of the Blackhawk's restaurant and grill has inspired its former assistant manager, Max W. Roos, to decide to have a loop café of his own. Consequently he has leased the entire basement of the Mallers building, at the southeast corner of Wabash and Madison, for ten years at a term rental of $110,000 from March 1, and will open the Roos café as soon as extensive alterations are completed, which probably will be around Feb. 1.

The new restaurant will be popular priced along the lines of the Blackhawk grill. I. W. Kahn of J. L. Kesner's office made the lease. H. G. Sperling was attorney. The space just rented formerly was occupied by the Illinois cafeteria.

Two Big Uptown Deals.

Two big uptown apartment deals were reported yesterday. The new fifty flat building at 5549-59 Magnolia avenue, on a lot 125x160, was sold by William Yeschek to John E. Sexsmith, for a reported $300,000, subject to $156,000. Mr. Sexsmith gave in part payment his residence at 4736 Malden street at $25,000. Matteson & Conran represented all parties and will manage the property.

The Fountain court apartments, containing forty flats, at 5311-29 Kenmore avenue, were sold by Marvin S. Enochs, and A. F. Wortman of Jackson, Miss., for a reported $250,000. John Kochanek was broker. The property is 200x150.

The twelve apartments at the southwest corner of Ingleside and 52d, 100x109, were sold by Walter Witherbee to Sophia Weinberg, for $115,000, subject to $37,500.

Birk Shoe Buys Factory.

The Birk Shoe company, through Albert S. Klein, secretary, has bought the three story brick factory at the northwest corner of Oakley and Armitage, 100x96, from Jacob Ecker, for $85,000, and will occupy the entire property. Harry J. Iletet was the only broker in the deal.

Mandel Covitz and Jacob S. Adelman bought from Charles H. Horberg the business property at the southeast corner of Roosevelt road and Sawyer avenue, 75x118, for $160,000. Sonnenschein, Berkson, Lautmann & Levinson were attorneys for the buyers.

Joseph Rothschild has bought from Teresa Lynch the northwest corner of Adams and Crawford, with old improvements, for $23,500, and will improve the 125x50 property with a store, loft, and office building. Boehm & Winterson were brokers.

GRAINS IN ALL MARKETS

May Wheat.

	Open.	High.	Low.	Close Jan18.	Jan17.	Jan19, 1923.	1922.
Chi	1.19¼	1.19¼	1.18¼	1.18⅝	1.19⅝	1.14¼	
St. L.	1.17½	1.17⅝	1.17¼	1.17½	1.17⅝	1.12¼	
K. C.	1.11	1.11	1.10⅛	1.10⅝	1.11⅜	1.06½	
Mpls	1.20¼	1.20½	1.19⅞	1.20¼	1.20⅝	1.21⅝	
*Dul	1.04	1.05	1.03⅜	1.05	1.04⅝	95¾	
Wpg	1.13⅜	1.13⅝	1.13¼	1.13⅜	1.14	1.12⅛	
†Tpl	1.32⅜	1.33¼	1.32⅜	1.33⅛	1.34⅜	.....	
†Lpl	1.35⅜	1.35½	1.35⅛	1.35¼	1.37	.....	

July Wheat.

Chi	1.13	1.13½	1.12¼	1.13⅛	1.13¼	1.02⅜
St. L.	1.10⅞	1.11⅜	1.10¾	1.11	1.11¼	1.00⅜
K. C.	1.06⅞	1.06⅞	1.05¼	1.05½	1.06	96⅛
Mpls	1.17⅜	1.18⅛	1.17⅜	1.17⅞	1.18¼	1.16⅜
*Dul.	.....	.....	.....	1.02½	1.02½	.....
Wpg	1.13⅛	1.13⅜	1.13	1.13⅛	1.13¼	1.09½

September Wheat.

Chi	1.09⅝	1.10⅛	1.09⅛	1.09⅝	1.09⅝	.....
K. C.	1.02⅞	1.03⅛	1.02⅝	1.03⅛	1.03⅛	.....

May Corn.

Chi	73¼	73⅝	73	73½	73⅜	53⅜
St. L.	73⅜	73⅝	73¼	73½	73⅜	52⅜
K. C.	70⅝	71¼	70⅝	71⅛	71¼	47¼

July Corn.

Chi	73¼	73½	73	73⅜	73⅝	55½
St. L.	73⅛	73⅝	73	73½	73⅜	54½
K. C.	70⅝	71⅛	70⅝	71	71⅛	49⅜

September Corn.

Chi	73¼	73¼	72⅝	73⅛	73⅛	.....
K. C.	70¼	70⅝	70¼	70½	70⅝	.....

May Oats.

Chi	45¼	45½	45	45¼	45¾	39½
St. L.	.....	.....	.....	46⅛	46⅛	40
Mpls.	39½	39⅝	39½	39½	39½	35⅝
Wpg	49¼	49⅝	49	49¼	49⅝	45

July Oats.

Chi	42⅝	42⅝	42⅜	42⅝	42½	39¼
Wpg	48¼	48⅝	48¼	48⅜	48¼	44⅞

September Oats.

Chi	40⅝	40⅝	40⅜	40⅝	40⅝	.....

May Rye.

Chi	88	88¼	87⅝	88	88⅛	85½
Mpls.	81⅝	81⅝	80⅝	81¼	81⅝	70¼
Wpg	85	85½	84⅝	85	85½	.....

July Rye.

Chi	84¼	84½	84¼	84¼	85	.....
Mpls.	80⅝	80⅝	80	80	80⅝	.....

May Barley.

Mpls.	56⅜	57⅛	56⅜	57⅛	57¼	49
Wpg	59¼	59⅝	59⅜	59¼	59⅝	58⅜

May Flaxseed.

Dul	2.54¼	2.57	2.54	2.56½	2.54½	2.11½
Mpls	2.60	2.63	2.60	2.63	2.61½	.....
Wpg	2.16	2.17⅛	2.16	2.17⅛	2.16¼	1.88½

*Durum. †March. Exchange, $4.64; previous day, $4.65.

OFFICIAL PUBLICATION.

ANNUAL STATEMENT of the WESTERN UNION LIFE INSURANCE COMPANY of SPOKANE, in the State of Washington, on the 31st day of December, 1921, made to the Director of Trade and Commerce of the State of Illinois, pursuant to law.

CAPITAL.

Amount of Capital paid up...$	200,000.00

INCOME.

Premium income .....$	1,859,114.71
Interest and rents.....	316,070.16
From all other sources.....	95,349.05
Total income .....$	2,070,533.92

DISBURSEMENTS.

Losses, surrender values and dividends .....$	552,724.90
Commissions, salary or other agency expenses	316,125.41
All other disbursements.....	244,617.76
Total disbursements .....$	1,113,468.07

LEDGER ASSETS.

Book value of real estate ..$	141,320.26
Mortgage loans on real estate.	2,283,415.38
Collateral loans	28,000.00
Premiums under Civil Relief Act	22.21
Policy loans	1,269,253.63
Premium notes	17,500
Book value of bonds and stocks	1,824,729.37
Cash on hand and in bank....	245,432.17
All other ledger assets.....	1,463.65
Total ledger assets.....$	5,865,858.61

NON-LEDGER ASSETS.

Interest and rents.....$	89,799.34
Uncollected, deferred premiums	128,678.70
Gross assets .....$	6,084,327.55
DEDUCT ASSETS NOT ADMITTED .....$	8,108.56
Admitted assets.....$	6,076,218.99

LIABILITIES.

Net reserve on all policies...$	4,856,782.80
Death losses, matured endowments and annuity claims...	18,526.79
Dividends left with company to accumulate at interest and accrued thereon.....	405,508.51
Premiums paid in advance....	9,458.81
Unearned interest and rents paid in advance.....	33,568.91
Commissions, salaries, fees, rents, taxes, etc.....	43,404.75
All other	8,000.00
	$ 5,375,340.07
Capital paid up.....	200,000.00
Unassigned funds	500,878.92
Total .....$	6,076,218.99

CASH·GRAIN NEWS

Export demand for cash grain remains limited. There was around 100,000 bu durum and Manitobas sold at the seaboard, with 250,000 bu rye to Norway. Some buying early in the week, it was intimated, was to Greece, but by individuals rather than the government.

Domestic shipping sales at Chicago aggregated 61,000 bu wheat, 50,000 bu corn, and 75,000 bu oats.

Basis on cash wheat at Chicago was slightly firmer on No. 2 hard winter, which sold at 1⅛@2c over May. No. 3 red brought 9c over the future. Offerings small and demand fair. Receipts, 27 cars. At Minneapolis choice springs were unchanged and some of the low grades 1@2c lower. St. Louis was unchanged. Kansas City 1@2c lower, and Omaha unchanged to 1c lower.

Basis on cash corn was about steady in the early trading, but the demand fell off toward the finish and final sales were ⅛@⅜c lower for the day. No. 2 mixed sold at 1¼@1⅜c under, yellow at 1¼@1½c under, and white at ⅛@1¼c under May, while No. 3 grades were 2@3c and No. 4 grades 2¾@3¾c under the future. Receipts, 242 cars. Outside markets unchanged to 1½c lower.

Offerings of cash oats continue light, but the demand is not aggressive. No. 2 white sold at ⅛c under to ⅛c over May and No. 3 white at ¼@1¼c under. Receipts, 94 cars.

Range of cash grain prices in leading markets follow:

WHEAT.

	Chicago.	Kansas City.	St. Louis.
No. 3 red	1.28¼@28⅛	1.26	1.31@1.36
No. 4 red	.....	.....	1.27@1.28
No. 2 hd	1.20¼@21⅛	1.12@1.24	1.20@1.22
No 3 hd	.....	1.12@1.19	.....
	Chicago.	Winnipeg.	Minneapolis.
No 1 nor	.....	1.09¼	1.19¼@1.28¼
No. 2 nor	1.16	1.07⅛	1.16¼@1.24¼
No. 3 nor	.....	1.05⅝	1.10¼@1.20¼

CORN.

	Chicago.	Omaha.	Peoria.
No. 2 mx	71⅛@72¼	67 @67½	.....
No. 3 mx	70⅛@71	66	70¼
No. 4 mx	70 @70½	.....	69
No. 2 yel	72 @72½	67¼@68	72
No. 3 yel	70⅛@73	66¼@67	69¼@71½
No. 4 yel	70 @71	66	.....
No. 2 wh	72 @72¾	67½	.....
No. 3 wh	70⅛@71⅛	.....	.....
No. 4 wh	70½	.....	.....
	Milwaukee.	Kansas City.	St. Louis.
No. 2 mx	72½	71	73 @73½
No. 3 mx	71 @71¼	70½	71½@72
No. 4 mx	70 @70½	69 @69½	.....
No. 2 yel	72½@73	72	74 @75
No. 3 yel	71⅛@71¾	71	72¼@73½
No. 4 yel	70¾@71	.....	72
No. 2 wh	.....	71	74 @75
No. 3 wh	71½	.....	72½
	Minneapolis.	Buffalo.	Toledo.
No. 2 yel	66⅛@67	83½	82 @83
No. 3 yel	65½@66	82	.....
No. 2 mx	65½@65¾	.....	.....

OATS.

	Chicago.	Kansas City.	St. Louis.
No. 2 wh	45 @46	.....	46 @46½
No. 3 wh	44¼@45½	44@ 44½	45 @45½
No. 4 wh	39 @44¼	.....	.....
	Milwaukee.	Omaha.	Minneapolis.
No. 2 wh	45½	.....	40⅛@42
No. 3 wh	44¼@45	42¾	39½@41
No. 4 wh	43¾	40⅝@41½	37½@39½
	Buffalo.	Toledo.	Peoria.
No. 2 wh	51½	50 @51	44@ 45
No. 3 wh	49¼	.....	43 @44¼

RYE, BARLEY, AND FLAX.

	Rye.	Barley.	Flax.
Chicago	.87¼@87¾	58 @68	2.88
Mil'kee	87	61 @68	.....
Minn'lis	80¼	50 @60	2.91@2.92
Duluth	81⅝	45 @61	2.84@2.85

CLOVER AND TIMOTHY.

	Cash.	March.
Clover—Chicago, per 100 lbs.	16.50@20.50	.....
Clover—Toledo, per 60 lbs.	13.35	13.35
Timothy—Chicago, per 100 lbs.	6.00@ 6.50	.....
Timothy—Toledo, per 45 lbs.	3.30@ 3.35	3.50

COTTON MARKETS

NEW YORK, Jan. 18.—COTTON—Futures closed strong at net advances of 50@63 points.

	Open.	High.	Low.	Close.	Prev. close.
January	27.52	27.92	27.52	27.90	27.28
March	27.75	28.10	27.70	28.05	27.53
May	27.95	28.30	27.90	28.28	27.72
July	27.72	28.01	27.62	27.99	27.43
October	26.15	26.54	26.09	26.50	25.89

Spot steady; milling, 28.15c. Exports today, 17,912 bales, making 3,097,376 so far this season. Port receipts, 15,155 bales. United States port stocks, 959,645 bales.

NEW ORLEANS, La.—COTTON—Futures closed steady at net gains of 52@54 points.

	Open.	High.	Low.	Close.	Prev. close.
January	27.30	27.57	27.24	27.57 b	27.05
March	27.40	27.68	27.30	27.68	27.15
May	27.45	27.70	27.35	27.70	27.19
July	27.30	27.66	27.26	27.66	27.10
October	25.80	26.18	25.74	26.18	25.57
December	25.80	.....	.....	.....	b25.29

Spot 27.63 27.25

Spot cotton firm 38 points higher. Sales on the spot, 2,055 bales; to arrive, 166 bales. Low middling, 26.88c; middling, 27.63c; good middling, 28.13c. Receipts, 4,223 bales; stock, 228,783 bales.

LIVERPOOL.—COTTON—Spot, increased demand; prices steady. Good middling, 16.16d; fully middling, 16.06d; middling, 15.96d; low middling, 15.71d; good ordinary, 15.21d; ordinary, 14.91d. Sales, 12,000 bales, including 2,000 late yesterday, including 7,700 American. Receipts none. Futures closed steady. January, 15.57d; March, 15.32d; May, 15.12d; July, 14.87d; October, 14.03d; December, 13.71d.

ROSIN AND TURPENTINE.

SAVANNAH, Ga., Jan. 18.—TURPENTINE—Last sale Jan. 13 at $1 48¼; receipts, 90 casks; shipments, 3 casks; stock, 11,357 casks. ROSIN—Firm; sales, 633 brls; receipt, 379 brls; shipments, 3,575 brls; stock, 87,790 brls. Quote: B, D, E, F, G, H, I, K, $5.00; M, $5.40@5.45; N, $5.75@5.80; WG, $6.00; WW, $6.75.

SUPPORT HELPFUL IN WHEAT TRADE; GRAINS GO LOWER

BY CHARLES MICHAELS.

While bearish sentiment amongst local traders was very pronounced in wheat, good support was received on all the breaks. May led the decline and closed ¾c lower on the slow export demand and the bearish construction placed on the foreign situation, while the new crop futures were ½c lower to ⅛c higher on the forecast for a cold wave in the southwest and continued dry weather in that section. Corn was ⅛@⅜c lower, oats unchanged to ⅛c higher, and rye ⅜@⅞c lower.

Wheat prices held within a range of 1c. Local longs and pit traders generally sold early on a decline of ⅞@1d in Liverpool, where pressure of new crop Argentine grain is gradually increasing, but below $1.19 for May there was persistent buying by commission houses, which tended to make local operators act with extreme caution on the bear side. Above $1.19 offerings increased and the bulk of trade during the day was between $1.18⅜ and $1.19¼.

Bulls Active at Finish.

A majority of the pit element went out of their long corn at the start when May dropped to 73@73⅛c in sympathy with wheat, but on the break commission houses absorbed the offerings on resting orders and short covering and some assistance from local bulls carried values up ⅜@¾c from the bottom. The undertone, however, was rather heavy despite any material pressure of cash grain. Basis in the sample market eased ⅛@¼c as compared with May toward the last.

Oats showed independent action, and, while easy at times with corn, advanced above the previous day's finish at one time on scattered buying. Trade, however, was not large and prices had a range of ⅛@¼c, the latter on May.

Stop Orders in Rye.

Numerous stop loss orders were uncovered in rye on an early break, but the latter did not get very far, and with buying by houses with eastern connections a small rally came toward the last. The two northwestern markets had 58 cars.

Strength in hogs and scattered buying, combined with a lack of pressure, made a higher market for provisions. Prices follow:

Lard.	High.	Low.	Jan18. 1923.	Jan17. 1923.	Jan19. 1922.
January	11.35	11.27	11.35	11.17	9.42
March	.....	.....	11.50	11.37	9.52
May	11.55	11.42	11.62	11.42	9.72
Short Ribs.					
January	.....	.....	11.00	10.87	8.77
May	11.00	11.00	11.00	10.87	8.87

PRIMARY MOVEMENT

Movement for Thursday, with last three ciphers omitted:

	Receipts— Wheat.	Corn.	Oats.	Shipments— Wheat.	Corn.	Oats.
Chicago	81	546	200	64	442	310
Sioux City	5	78	24	...	59	18
Milwaukee	14	124	75	114	92	95
Minn	522	47	77	251	16	77
Duluth	138	1	2	27	...	...
St. Louis	115	140	156	115	75	144
Toledo	1	15	2	9	..	..
Detroit	2	6	6	...	...	...
Kas. City	234	110	78	151	10	63
Peoria	7	97	83	5	51	43
Omaha	46	183	70	98	94	50
Indpls	7	83	34	...	27	6
St. Joseph	13	46	6	19	28	6
T'ls, bu	1,185	1,476	813	853	894	812
Last wk	1,424	1,308	804	655	804	851
Last year	662	2,373	522	489	982	459
Seaboard— Totals, bu	977	490	66	802	202	30
Last yr	327	909	27	358	986	..

HAY TRADE FAIR

Offerings of hay were lighter and demand fair, buyers taking only for immediate wants. Arrivals were 19 cars timothy, 1 car southwestern prairie, 1 car packing, 3 cars rye and 1 car oat. No 1 timothy, $21.00@23.00. No 2 at $17.00@20.00. No 3 and sample hay, $14.00@16.00. No 1 light clover mixed, $19.00@20.00. No 2 at $13.00@15.00. No 1 clover mixed and other clovers, $14.50@17.00. Alfalfa, $22.00@24.00. Southwestern and Nebraska prairie, $15.00@17.00. Dakota, $14.00@16.00. Other prairie, $12.00@14.00. Packing, $11.00@12.00. Rye straw $13.00@14.00. Oat $12.00@13.00; wheat $11.00@12.00 per ton.

WORLD'S·GRAIN MARKET·NEWS

A large percentage of the grain men talked bearish at the close yesterday. It was said that there is not enough new buying coming from the outside and that professionals as a rule who are bullish are long. Action of the markets the past few days have shown that neither side is making any headway, but it was noticeable that when the buying stops and a little selling appears prices recede only to respond when buying is renewed.

It is said that the grain markets need a good cleaning out. There is too much professionally held grain and too much selling on breaks for values to move far from the present level for a few days. There was a lot of selling of wheat by houses with eastern connections toward the last and fair buying by commission houses on the break. It was said that one of the largest longs in corn was a free seller during the day.

"Corn depressed and declining owing to the limited consumptive demand," said a private Liverpool cable. "Market affected also by large shipments from Argentine. No new business doing, as resellers offer grain for less money."

Outside markets outbid Chicago equal to 4¼@3½c per bu for cash corn to arrive in Chicago territory yesterday. Bids equal to 80@80½c Chicago for No 2 yellow and white corn for 60 day shipment were made in the section south of Lincoln, Neb., yesterday, the track basis being 63½@64c per bu.

CHICAGO GRAIN INSPECTION

Official receipts at Chicago Thursday:

	No. 1 and 2.	No. 3.	No. 4.	Lower grades.	Total cars.
Winter	6	1	...	2	9
Spring	5	1	2	...	8
Durum	8	...	1	...	9
Mixed	..	1	...	.....	1
Totals	19	3	3	2	27
Corn	39	156	44	3	242
Oats	43	39	7	5	94
Rye	7	4	.....	.....	11
Barley	1	4	1	2	8

Life Insurance Bought in 1922 More than in '21

New York, Jan. 18.—Life insurance bought by the American people in 1922 exceeded by 12 per cent the total purchased in 1921, it was shown today in a report filed with the United States department of commerce by the Association of Life Insurance Presidents. New life insurance paid for last year, as shown by reports of forty companies, totaled $6,383,415,870, as against $5,687,417,359 for 1921. December was the conspicuous month last year with $710,800,000 of new insurance bought, a gain of 25 per cent over the total of $569,600,000 in December, 1921.

TEXTILE LEADERS TO TALK WAGES.

Fall River, Mass., Jan. 18.—The Fall River Textile council today requested the Fall River Cotton Manufacturers' association for a conference on Feb. 1 to discuss trade conditions. It is understood that the question of an advance of wages will be introduced.

"Three Sleeps" and then—

California

And you *will* sleep and enjoy the daylight hours too, on the Los Angeles Limited, the road is so smooth, the train so cozy and comfortable, the scenery so beautiful.

You'll see the *real* west—the Rockies, the Wasatch, colorful Weber Canyon, Salt Lake City, Great Salt Lake, the Great Plains where the mirage plays, and the Sierras.

Los Angeles Limited

The all-Pullman train for Southern California, straight through without change—leaves C. & N.W. Terminal, Chicago, 8:00 p. m. The CONTINENTAL LIMITED, another fine train with both standard and tourist sleeping cars leaves at 10:30 A.M. Dining cars—well-balanced club meals at moderate prices a special feature. A la carte service also.

WRITE FOR FREE BOOKLETS You can spend the winter very economically in Southern California. Let us tell you about it and send you free illustrated booklets and hotel, apartment and bungalow lists.

For information, ask—

H. G. Van Winkle, Gen'l Agent, C. & N. W. Ry., City Ticket Office, 148 S. Clark St., Chicago. Phone Dearborn 3323.

George R. Bierman, Gen'l Agent, U. P. System, 1421 Garland Bldg., 58 E. Washington St., Chicago. Phone Randolph 6141.

or C. & N. W. Terminal, Madison and Canal Sts.

Chicago & North Western Union Pacific System

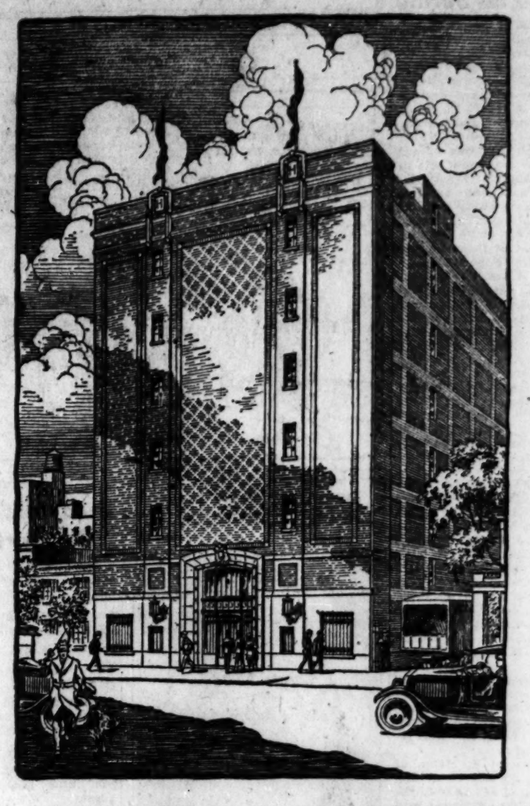

The THOMAS F. HEALEY & SONS WAREHOUSE

Brooklyn, New York

$100,000 First Mortgage 7% Real Estate Bonds

This issue is another of a series which has resulted from combing the entire country for profitable and safe investments for our clients. It possesses every qualification demanded by our standards and at the same time bears an interest rate above that of investments of this character.

Recommended by Lackner, Butz & Company

We recommend this issue to our investors because of the stable nature of the storage warehouse business and because our experience in making warehouse loans has indicated that they are of the safest and most conservative type. As far as we know there has never been a failure in the modern household fireproof storage warehouse business. It is an established fact that the majority of modern warehouses in this country show a return of 25 per cent on their investment.

Write or phone for detailed circular.

TELEPHONE MAIN 2811

LACKNER, BUTZ AND COMPANY

111 W. WASHINGTON ST. - CHICAGO, ILL.

Melrose Apartment Hotel

Architect: John A. Nyden

Plumbing Contractor: G. Albin Nilson & Co.

"Standard" PLUMBING FIXTURES

ARE the regular Plumbing Equipment in a surprising majority of the finer hotels, public institutions and private buildings in Chicago and vicinity.

Everyone interested in better plumbing fixtures will find the "Standard" Showroom of great value toward a judicious decision.

Architects and contractors, as well as individual builders, are invited to visit the "Standard" Showroom to assist in developing their plans.

Standard Sanitary Mfg. Co.

Chicago Showroom

14 N. Peoria St.

Commercial Chemical Co.

10-yr. Debenture S. F. 8% Gold Bonds

Due August 1, 1932

These bonds are a direct obligation of a well established company which distributes its product through nearly 40,000 dealers in the United States. Average earnings, after all taxes, depreciation and inventory losses, for four years are over 3 times, and for the current year ending December 31st, over 5½ times the interest charges of this issue.

The cash position of the company is exceptionally strong, the net quick assets being over 1½ times the total funded debt. Current assets over 5 times current liabilities.

Price 100 and Interest to Yield 8%

Send for complete description

JELKE, HOOD & CO.

Bonds for Investment

208 South La Salle Street

Telephone Harrison 9641

CHICAGO

New York Detroit

OUR HIGH GRADE CHICAGO FIRST MORTGAGE REAL ESTATE BONDS will appeal to Thoughtful Investors

Responsible Makers
Modern Improvements
Ample Security
2 to 10 Years

Call or write for circulars

Real Estate Loan Dept.
Third Floor

CENTRAL TRUST COMPANY OF ILLINOIS
125 W. MONROE STREET
Phone State 7600

Printing that sells your merchandise

Let us help you prepare printing that has the selling punch without excessive cost. Our own plant is thoroughly equipped

S. D. CHILDS & CO.
136 S. Clark St. Chicago

Call Central 0534

CIRCULAR NO. 503.—SEALED PROPOSALS will be received at office of General Purchasing Agent, Alaskan Engineering Commission, Room 422, Bell Street Terminal, Seattle, Washington, not later than 11:00 A. M., January 24th, 1923, for furnishing fifteen Hart Convertible Cars. Copies of this Circular may be obtained upon application at above office; from Alaskan Engineering Commission, 204 New Post Office Building, Portland, Oregon; Alaskan Engineering Commission, 306 Customhouse, San Francisco, Cal.; U. S. Reclamation Service, 505 Tramway Building, Denver, Colo.; Superintendent of Warehouse, Indian Service, 3940 So. Ashland Avenue, Chicago, Ill.; Bureau of Mines, 4800 Forbes Street, Pittsburgh, Pa., and Alaskan Engineering Commission, Department of the Interior, Washington, D. C. C. E. Dole, General Purchasing Agent.

TREASURY DEPARTMENT, SUPERVISING Architect's Office, Washington, D. C., Jan. 10, 1923.—SEALED PROPOSALS will be opened in this office at 3 p. m., Feb. 2, 1923, for planting trees on the site of the Chicago, Illinois, Broadview Hospital, in accordance with this specification, copies of which may be obtained from this office, or from Supervising Superintendent, A. A. Packard, Room 477, Post Office Building, Chicago, Ill., in the discretion of the Supervising Architect. Jas. A. Wetmore, Acting Supervising Architect.

ALLIS-CHALMERS MANUFACTURING COMPANY, INC. Common Dividend No. 11

The Board of Directors has declared a dividend of One Dollar ($1.00) per share on the common stock of this Company payable February 15th, 1923, to common stockholders of record at the close of business January 24th, 1923.

Transfer books will not be closed.

Checks will be mailed.

H. WOODLAND, Secretary and Treasurer.

January 5th, 1923.

BRIGHT WOMEN want a bright paper. Better no breakfast than no TRIBUNE.

Subscribe for The Tribune.

—because they like it!

OVER 900,000 Tribunes were bought last Sunday, and the Sunday before. There's only one reason why anyone voluntarily pays money for anything—because he likes it!

And there are a host of reasons for liking The Sunday Tribune! The news, editorials, sports, fiction, fashions, photos, humor—as well as actual help for every phase of your daily life. High caliber men daily report and portray for you the news of the world.

Think of the advertising power represented by this enormous circulation of over 900,000! The Tribune is a part—a vital, essential part—of the life of this community. 900,000 times was this evidenced last Sunday. They buy it—because they like it!

Over 900,000!

LEY USE
e Bonds
combing the ents. It pos- at the same is character.
pany
table nature perience in e safest and ver been a se business. warehouses investment.
TZ NY
O, ILL.
OUR GH GRADE CHICAGO T MORTGAGE AL ESTATE BONDS ill appeal to ghtful Investors
onsible Makers n Improvements mple Security s 10 Years
write for circulars
Estate Loan Dept. Third Floor
TRAL TRUST NY OF ILLINOIS MONROE STREET Phone State 7600
Printing sells your rchandise
help you prepare ng that has the punch without sive cost. Our plant is thoroughly equipped
D. CHILDS & CO. S. Clark St. Chicago
Central 0534
e for The Tribune.

ELLIOTT URGES 'COMISH' TO ACT ON RAIL MERGER

Washington, D. C., Jan. 18.—[Special.]—Howard Elliott, chairman of the Northern Pacific, today urged the interstate commerce commission to authorize consolidation of the Northern Pacific, Great Northern, and Chicago, Burlington and Quincy railroads, declaring that if authorization were granted the work of consolidating the properties would be begun at once.

"This would be a good start on carrying out the policy of consolidation and be an example and incentive to other great railroads to act along similar lines," he said.

Disagrees with President Budd.

However, expressed disagreement with President Budd of the Great Northern that because of the refunding of maturities that would be involved it would be practically impossible to consolidate the properties of the Great Northern and the Chicago, Milwaukee and St. Paul lines. President Budd had taken the position that because maturing obligations of the Great Northern and St. Paul lines would aggregate $404,000,000, the necessary refunding would be almost impossible. Mr. Elliott did not believe that this would present an insurmountable obstacle.

A. M. Burt, assistant to the vice president of the Northern Pacific, replied to testimony submitted by the Great Northern to the effect that great economies could be effected if the Northern Pacific were consolidated with the St. Paul. Mr. Burt took exactly the opposite position and declared greater economies could be effected if the St. Paul were linked with the Great Northern.

Great Western Marks Time.

The Chicago, Great Western, according to W. W. Sullivan, assistant to the president of that line, has no suggestions to submit to the commission and will abide by the decision of the commission in the event the rights of the stockholders of the property are properly taken care of. Under the commission's tentative plan, the Chicago, Great Western is grouped with the Burlington-Northern Pacific system.

FINANCIAL NOTES

The nearest approach any railroad has made in the last year to declaring a stock dividend was accomplished by the Richmond, Fredericksburg and Potomac railroad, which declared a dividend of 100 per cent in dividend obligations. Dividend obligations are a unique form of security, but rarely used, but a form which has been utilized considerably by this road. The obligations carry no voting power, but otherwise they carry similar rights to dividends as the common stock.

Announcement of the doubling of the authorized capital stock of the Anaconda Copper company from $150,000,000 to $300,000,000 caused scattered selling in the stock of this company during the early hours. This selling brought about a sharp reaction in the stock from 47¼ to 45⅝. The stock rallied later in the day and closed at the high price of 48, at which level it was unchanged from the previous closing. The early selling was due to misunderstanding as to the purpose of the capital increase, the belief prevailing in some quarters that some of the stock would be sold by the company to finance its recent acquisitions in addition to the bond financing. It was officially stated in banking circles, however, that the company has no intention of offering new stock to either the public or the stockholders at this time.

The State Supreme Court of Appeals at Richmond, Va., allowed an appeal from the decision of the Chancery court of Richmond, holding the election of the present board of directors of the Pierce Oil company to be illegal. The appeal was allowed upon condition that the Pierce Oil corporation and Henry Clay Pierce, appellants, execute bond in the sum of $350,000.

The common stock of the new Hydrox corporation of Delaware, which has been formed as the successor of the Hydrox company of Illinois, will be placed on a dividend basis of $1 a share per annum, the first quarterly payment of 25 cents a share to be made in April.

Bids of more than $100 a share were reported in the over-the-counter trading in the stock of the Yellow Taxi corporation of New York, brought out a few days ago at $60.

METAL MARKETS.

NEW YORK, Jan. 18.—COPPER—Quiet; electrolytic spot and nearby, 14⅝@14¾c; futures, 14⅝c. TIN—Easy; spot and nearby, $38.50; futures, $38.75. IRON—Steady; prices unchanged. LEAD—Steady; spot, 7.50@7.75c. ZINC—Quiet; East St. Louis, spot and nearby delivery, 6.85@6.90c. ANTIMONY—Spot, 6.85c.

LONDON.—COPPER—Standard, spot, £63 12s 6d; futures, £64 5s. Electrolytic, spot, £70 12s 6d; futures, £70 15s. TIN—Spot, £180 10s; futures, £182 2s 6d. LEAD—Spot, £26 10s; futures, £26 2s 6d. ZINC—Spot, £35 12s 6d; futures, £33 10s.

ST. LOUIS, Mo.—Special.]—LEAD—Strong at $7.50. ZINC—Slab firm at $7.00.

Harvard Business Forecasts

Your judgment concerning the business future will govern largely what your concern will make or lose a year from today.

Will the upward swing in business, which has been in progress during the past twelve months, continue during 1923? Or will this advance culminate shortly in another industrial reaction?

The Harvard Economic Service forecast the depression of 1920 by fully six months. Subscribers are now receiving forecasts of events for the coming months.

Write for recent reports of the Harvard Service which bear directly on the coming trend of business.

Address

Harvard University

Committee on Economic Research

320 Wadsworth Bldg.

CAMBRIDGE, MASS.

PRODUCE MARKETS

Butter prices advanced ½c in most of the leading eastern markets, with a better trade and a good clearance of the light offerings. In cheese there was an easy tone in Chicago with a fair business, while at eastern markets trade was quiet to fairly active, the latter at Philadelphia.

Fresh egg prices declined 1c, with heavy receipts and a good trade. Arrivals were 7,343 cases, against 10,179 cases last year.

An advance of 1c was made in prices of live hens, ducks, and geese, with arrivals 1 car and 1,390 coops.

Buyers of potatoes were more active in taking hold and paid full prices for choice. Arrivals were 45 cars and 141 cars were on track.

WHOLESALE CREAMERY BUTTER PRICES

	Chicago—Whole milk.	Chicago—Centralized.	New York.	Boston.	Philadelphia.
93 score	....	....	53	....	53½
92 score	.50	....	52	52	52½
91 score	.49	....	51	51½	51
90 score	.47½	45¾	50	51	50
89 score	.46½	47½	49½	49¾	49
88 score	.46	46½	48½	49	48
87 score	.45½	....	48	48	47
86 score	.45	....	....	....	....

BUTTER PRICES TO CHICAGO RETAILERS

Score—	Tubs.	Prints.	Cartons.
Best [92-94]	.52 -53½	53½-55	54 -55½
Good [89-91]	49½-51	51 -52½	51½-53

WHOLESALE CHEESE PRICES.

	Chicago.	*Wisconsin.	New York.	*Philadelphia.
Flats	.27 -27½	....	.....	27 -27½
Twins	.26½-27	26½	.....	26¾-27
S. Dais.	.26¾-27½	27	.....	27¾-28
D. Dais.	.26¾-27½	27	.....	.....
Y. Ams.	.27 -27½	27½	.....	.....
Lghns.	.27 -27½	27¾	.....	28¾-29
Sq. Pts.	27½-28¾	28	.....	.....

*Previous day.

POULTRY—WHOLESALE.

Fowls	.20@23c	Dressed—	
Springs	.18½c	Turkeys	.35@40c
Roosters	.14c	Springs	.18@19c
Ducks	.15@17c	Hens	.23@24c
Geese	.14	Roosters	.14@15c
Turkeys	.25c	Ducks	.16@20c

EGGS.

Extras	.43½@44½c	Checks	.24@26c
Firsts	.37@37½c	Dirties	.....
Misc. firsts	.35@36c	Ref. firsts	.25@26c

VEGETABLES.

Beets, bris.	$2.50@4.00
Cabbage, crate, Louisiana	3.50
Carrots, bris, Louisiana	4.00@5.00

POTATOES.

Round, white, 100 lbs.	.80@1.65
Idaho	1.10@1.60
Sweet, hamper	1.00@2.00

GREEN FRUITS.

Apples, brls.	4.00@5.25
Cranberries, Jersey, boxes	5.00@6.00
Grapefruit, Florida, crate	3.00@4.50
Lemons, box	6.00@7.50
Oranges, box	4.50@6.00
Strawberries, Florida, qts.	.35@ .40

DRESSED BEEF.

	No. 1.	No. 2.	No 3.
Ribs	.30	20	10
Loins	.42	28	13
Rounds	.14½	12	8½
Chucks	.12	10	16
Plates	8½	7	3½

VEAL.

50@60 lbs.	.10@11c	90@110 lbs.	.13@15c
70@80 lbs.	.12@13c	100@175 lbs.	.5@8c

DRY GOODS AND GARMENT NEWS

[Copyright: 1923: Fairchild News Service]

NEW YORK.—The woolen and worsted goods market bears a sensation may develop Monday, when the American Woolen company opens its fall lines. Interesting developments are expected in the division of goods in which straight wool is not used. Wide variation between prices of such goods and of straight wool goods will be observed, according to report.

PARIS.—Paris fashion houses now have practically completed collections of silk goods for the new production season. American buyers here attach significance to a report that four large houses have bought heavily of a "very heavy type of crepe Romaine."

NEW YORK.—Chemical importers expect German dye plants to close down completely. All but two large plants are in the area occupied by the French. Deliveries from Germany already are very poor.

SUGAR MARKETS.

NEW YORK, Jan. 18.—SUGAR—Raw lower, with spot Cubas at 3¼c cost and freight, equal to 5.0 sugar futures closed 3@7 points net lower. March, 3.32c; May, 3.43c; July, 3.55c; September, 3.61c. Refined fut.

CORPORATION EARNINGS

CITIES SERVICE.

For December—	1922.	1921.
Gross earnings	$1,237,971	$1,193,449
Net earnings	1,246,471	1,162,031
Balance for dividends	1,027,083	995,597
Balance for common after preferred	615,494	585,967
For twelve months—		
Gross earnings	14,658,971	13,461,770
Net earnings	14,305,674	12,944,716
Balance for dividends	11,847,119	10,846,585
Balance for common after preferred	6,929,602	5,989,954

REYNOLDS SPRING.

For the year ended Dec. 31, 1922, net income was $257,425 after depreciation and federal taxes, equal after preferred dividends to $2.74 a share on 75,300 shares outstanding no par common stock, against $89,297, or 41c, in 1921.

CREAMERY PACKAGE MANUFACTURING.

The company's report for the fiscal year ended Nov. 30, 1922, contains no income account, but comparison of the balance sheets indicates that after dividend payments there was a deficit for the year of $55,774. Net worth of the 145,000 shares of common stock is shown as $5,970,943, compared with $6,026,717 at the close of the preceding year. Following is the balance sheet as of Nov. 30 last: Cash, $756,266; bills and accounts receivable, net, $1,389,988; inventories, $2,299,778; investments, $823,897; sundry prepaid and accrued items, $18,406; land, buildings, etc., less reserve for depreciation, $1,976,060. Patents, $750,164. Total assets, $7,976,060. Accounts payable, $175,290; accrued commissions, $127; sundry reserves, $1,554,700; preferred stock, $275,000; common stock equity, $5,970,943; total liabilities, $7,976,060.

RAILROAD NOTES

The Santa Fé has awarded to the Union Switch and Signal company a contract for materials for the union continuous train control system on 101 miles of main line between Chillicothe, Ill., and the Mississippi river at Fort Madison. Alternating current track circuits will be used throughout and the system will be operated by 6,600 volts, 60 cycles, 3 phase, to be fed from Chillicothe, Galesburg, and Fort Madison.

George Le Boutillier, general superintendent of the eastern division of the Pennsylvania railroad, was elected vice president and a director of the Long Island Railroad company.

The Traffic club of Chicago will hold its sixteenth annual dinner at Hotel La Salle on Tuesday evening, Jan. 23, at 6:30 p. m.

You Can Bequeath Money But Not Experience

YOU can make a will and provide that your family will inherit your property, but you cannot bequeath to them the experience and skillful judgment you have developed in accumulating this property.

Nor can you assure them permanently of the benefit of sound business judgment by appointing in your will some friend of the family to look after their interests and manage the estate. Friends do not always show the same business wisdom when handling another's affairs which they display in handling their own. Moreover, by the time your will becomes effective the condition of your friend's own business might make it impossible for him to carry the added responsibility. Or he might have moved to another city, have been taken ill or even have died.

None of these things can happen to a responsible bank or Trust Company, which is always able to look after the best interests of its clients. Through its officers it insures the experience, personal attention and sympathy essential to the proper care of your family's estate. Our 40 years of banking and investment experience is at your disposal in this connection at any time.

If you will drop us a line or telephone Randolph 4580, we shall be glad to send you our booklet, "Trust Service."

"Your Personal Bank"

TRUST DEPARTMENT

Harris Trust & Savings Bank

Organized as N. W. Harris & Co. 1882. Incorporated 1907

HARRIS TRUST BUILDING, CHICAGO

Capital and Surplus, $6,000,000

$4,000,000

Columbia Steel Corporation

15-Year First Mortgage 7% Sinking Fund Gold Bonds

(Series A)

Dated February 1, 1923 — Due February 1, 1938

Interest payable February 1 and August 1; principal and interest payable at the offices of the Mercantile Trust Company of California, San Francisco, and of Dillon, Read & Co., New York. Coupon bonds in denominations of $1,000 and $500, interchangeable, with provision for registration of principal. Callable as a whole or in part for Sinking Fund on any interest date on thirty days' notice at 105 and accrued interest during the first three years, less 1% for each three-year period or part thereof thereafter. Authorized issue $10,000,000. Present issue: Series A, $4,000,000. Interest payable without deduction for any Federal Normal Income Tax up to 2%. Present Pennsylvania four-mill tax refunded.

Mercantile Trust Company of California, San Francisco, Trustee

Mr. W. E. Creed, President of the Corporation, summarizes as follows his letter to us regarding these bonds:

The Columbia Steel Corporation has been organized to manufacture steel on the Pacific Coast, beginning with the development of raw materials and carrying on manufacture to finished steel products. It is acquiring all the properties of the Columbia Steel Company which now manufactures steel castings, bars and billets. It proposes to extend these properties to include wire, nail, rod, and sheet mills. In order to produce pig iron for its own requirements and the Pacific Coast market, it is acquiring coal and limestone properties in Utah and proposes to construct there a blast furnace and by-product coke ovens.

The bonds are to be secured by direct first mortgage lien on all physical properties now owned and hereafter acquired. The total cost to the Corporation of all properties upon which these bonds will presently be a first mortgage lien, including expenditures of approximately $6,500,000 now to be made thereon, will be approximately $10,878,000, or more than 2.7 times the principal amount of the First Mortgage Bonds now to be issued.

The Columbia Steel Company, whose present business is only a small part of that which will be conducted by the Corporation, has shown in the five years and eleven months ended November 30, 1922, average annual earnings, after interest and depreciation but before Federal taxes, of $564,066, or twice the annual interest requirements of these bonds. Mr. John V. W. Reynders in a report to the Corporation estimates that when the new plants are in full operation net annual income available for interest and Federal taxes will exceed $2,000,000, or more than seven times the annual interest requirements of these bonds.

The management of the Columbia Steel Company, which has a record of successful accomplishment will be in charge of the Corporation's affairs. Messrs. W. E. Creed, Herbert Fleishhacker, John S. Drum, W. W. Crocker, and J. D. Grant, Directors of the Corporation, and their associates have subscribed for $3,250,000 of preferred stock at par to be paid in cash to provide the Corporation with additional funds for its construction program and working capital for its enlarged operations and to discharge purchase money obligations of approximately $750,000.

We offer these bonds when, as and if issued and received by us, and subject to approval of legality by counsel. Interim receipts of Dillon, Read & Co. or temporary bonds exchangeable for definitive bonds will be deliverable about February 5, 1923.

Price 100 and Accrued Interest. To yield 7%

Further information is contained in a circular which may be had on request

Dillon, Read & Co.

Anglo & London Paris National Bank — San Francisco

Mercantile Trust Co. — San Francisco

The Union Trust Company — Cleveland

Anglo-California Trust Company — San Francisco

The information contained in this advertisement has been obtained from sources which we consider reliable. While not guaranteed, it is accepted by us as accurate.

New Issue

$750,000

Kansas City Structural Steel Co.

KANSAS CITY, KANSAS

First Mortgage 6½% Serial Coupon Bonds

(SAFEGUARDED UNDER THE STRAUS PLAN)

SERIAL MATURITIES: 1 TO 17 YEARS

SECURITY: These bonds are secured by a direct closed first mortgage on the land, buildings, machinery and equipment of the Kansas City Structural Steel Company, appraised at $1,265,170.71.

EARNINGS: Average net annual earnings of the Company for a period of six years prior to 1922 were $248,825.25, or more than five times the greatest annual interest charge.

MANAGEMENT: The Company is under able and experienced management, having been in successful and profitable operation since 1907. Its product is widely known and has an excellent market throughout the Southwest.

We have purchased the above described issue after careful investigation, and offer these bonds to the investing public with our full recommendation as a thoroughly secured investment. The bonds are surrounded with all the customary safeguards of the Straus Plan, including monthly deposits of principal and interest. Denominations, $1,000, $500 and $100.

PRICE: Par and accrued interest to net 6½%.

Call, write or phone for literature describing this issue. Ask for

CIRCULAR L-690

S. W. STRAUS & CO.

INCORPORATED — OFFICES IN FORTY CITIES — ESTABLISHED 1882

STRAUS BUILDING—*Clark and Madison Streets*

Telephone Franklin 4646

FORTY-ONE YEARS WITHOUT LOSS TO ANY INVESTOR

ANACONDA

FOR ALMOST FORTY YEARS the name has meant *Copper.* But in the development of what is the present day Anaconda Copper Mining Company, it has come to mean not only raw and manufactured copper, but silver, zinc, lead, gold, arsenic, white lead, timber, lumber, coal, a complete line of brass products and many other basic commodities. The magnitude of the associated properties, and the scope of their activities, is such that the Company might almost be described as an empire in itself.

The Company's proposal now to acquire a majority interest in the Chile Copper Company (owning the most extensive body of copper ore known in the world, with the lowest cost of any large scale producer) is significant of the vitality of the Anaconda Company today and of the vision and energy with which it plans its future.

In connection with this expansion of its business, the Company is issuing $100,000,000 of First and Consolidated 30 Year 6% Gold Bonds which are offered to the public at 96½, and $50,000,000 of 15 Year Convertible 7% Debenture Bonds offered at 100. We believe these securities will enjoy the same high rank and popularity that have always been accorded the securities of the Anaconda Copper Mining Company.

Ask for Circulars

Peabody, Houghteling & Co.

Established 1865—Incorporated 1918

10 South La Salle Street

CHICAGO

Detroit — Milwaukee — New York — St. Louis — Cedar Rapids

Change in Telephone Number

WABASH 2740

Incident to expansion of telephone facilities and installation of new service our former number, Harrison 6650, is being cancelled and the above number, Wabash 2740, substituted, along with increased switchboard and line facilities.

Settlement Department Unchanged

Harrison 2456 and Harrison 3429

James E. Bennett & Co.

MEMBERS:

Chicago Board of Trade

Chicago and New York Stock Exchanges

New York Cotton Exchange

332 South La Salle Street — Chicago

Be Ready for Your Income Tax Report

The Moneymeter keeps accurate record of your taxable income, not forgetting the deductions.

When Uncle Sam calls for the figures, you have them—correctly classified and ready.

But this isn't all the Moneymeter does. It keeps a complete record of your investment holdings, and enables you to throw away those unhandy, mistake-breeding check stubs.

Investors are invited to send for a complimentary copy of the Moneymeter. Tear this ad out as a reminder.

GOODWILLIE & Co

CHICAGO — MILWAUKEE

ADVERTISE IN THE TRIBUNE.

Subscribe for The Tribune.

CRUDE OIL PRICE GIVEN NEW HIKE; POOR MOTORIST!

BY O. A. MATHER.

Crude oil prices were given another boost yesterday in both eastern and western producing fields. While the recent successive price advances are expected to mean comfortable profits for the oil producing companies they foreshadow higher priced gasoline for the American motorist next summer.

Pennsylvania crude oil was advanced yesterday 10 cents to $3.45 a barrel, while similar advances were announced on the principal Wyoming and southern oils. It was reported in the Wyoming field that the principal refiners will make a substantial advance in the price of gasoline on Feb. 1. The daily average gross crude oil production of the United States decreased 1,150 barrels for the week ended Jan. 13, totaling 1,751,350, compared with 1,752,500 barrels in the preceding week.

Foreign Trade Holding Well.

Despite Europe's crises and alarms, the foreign trade of this country moves along comfortably. Exports in December were valued at $344,000,000, compared with $296,198,373 in December, 1921, and $233,-426,825 in December, 1913. While the December total was lower than in October and November, the two big cotton exporting months, it was higher than the total for each of the other nine months of 1922. The total value of our exports for 1922 was $3,831,516,735, compared with $4,485,031,356 in 1921 and $4,484,018,292 in 1913.

Last year the United States added a net gain of 238,294,891 to its gold holdings and also $7,999,367 to its silver stock. In 1921 the excess of gold and silver imports was $667,356,920 and $11,667,372, respectively.

Wholesale Price Trend Upward.

The general level of American wholesale prices in December showed no change from November, although the tendency was upward; but the December average was 11½ per cent above that of December, 1921. The bureau of labor's index of prices shows an increase of 56 per cent above the average during 1913, the last pre-war year.

The year 1922 will be very prosperous and profitable for American business, James Wilson of Buffalo, newly elected president of the National Wholesale Dry Goods association, declared yesterday in the opening address of the association's annual convention.

"To my mind," he said, "there is no question that we are going to have a very prosperous year. Our customers will be able to sell to consumers at practically old prices, thus insuring a large wholesale and retail business."

Business on Even Course.

The even course of business and the country's strong financial position is indicated in the weekly report of the federal reserve system. The consolidated statement of the twelve banks shows loans increased $1,296,000, but bills bought declined $24,425,000, total bills, $23,129,000; government securities, $95,-758,000; and total earning assets, $118,-887,000. Gold and total reserves expanded $14,534,000 and $26,670,000 respectively.

Total deposits receded $50,425,000, with government deposits increasing $3,148,-000, but the member banks' reserve credits and other deposits declining $47,575,000 and $11,695,000 respectively. Federal reserve note circulation dropped $56,183,-000. The ratio of total reserves to deposit and federal reserve note liabilities combined rose to 76.1 from 73.6 per cent in the preceding week.

Decline in Chicago Loans.

The Chicago Federal Reserve bank's statement shows loans declined $3,490,-000, bills bought, $6,204,000; total bills, $9,694,000; and total earning assets, $14,-136,000. Gold and total reserves expanded $13,098,000 and $15,215,000 respectively. Total deposits expanded $7,473,000, with the member banks' reserve credits increasing $7,349,000. Federal reserve note circulation fell $10,564,-000. The ratio of total reserves to deposit and federal reserve note liabilities combined rose to 81.5 from 78.9 per cent in the preceding week.

The New York Federal Reserve bank's statement shows loans increased $14,881,-000. Bills bought declined $8,329,000. Total bills expanded $6,552,000. Total earning assets dropped $29,878,000. Gold and total reserves declined $36,746,000 and $38,626,000 respectively. Total deposits fell $51,070,000, due to the member banks' reserve credits declining $51,112,000. Federal reserve note circulation receded $12,965,000. The ratio of total reserves to deposit and federal reserve note liabilities combined rose to 77.3 from 76.5 per cent in the preceding week.

MADISON SQUARE BANK IS SOLD TO HAROLD C. STROTZ

The Madison Square State bank has been purchased by Harold C. Strotz and associates in the Reliance State bank from Lawrence Whiting and associates. The stockholders of the Madison Square Institution will vote on increasing the capital stock from $100,000 to $200,000 and the surplus from $25,000 to $50,000. The new roster of the bank follows: C. H. Pattison, chairman of the board; Harold C. Strotz, president; Harvey J. Keenan, vice president; R. O. Young, cashier; T. Tomaso, assistant cashier; directors, H. C. Strotz, John T. Cunningham, Charles T. Luckow, O. C. Braese, George J. LeBeau, A. A. Koeber, Herbert Hinchliffe, and C. H. Pattison.

The West Side Trust and Savings bank, in its annual report, shows that in 1922 loans aggregating $25,275,720 were made, as against $28,261,783 in 1921, and that of this amount total losses amounted to only $190. Savings deposits showed a good increase in the year and the number of savings accounts an even larger increase. The average of the savings accounts is now over $338. Net profits for 1922, after making provision for all reserves, were $212,377, compared with $181,254 in 1921.

Oil Men Gather for Sale of Osage Indian Leases

Pawhuska, Okla., Jan. 18.—Hundreds of oil men and other persons interested gathered here today for the twentieth periodical sale of Osage Indian oil leases. The auction is taking place in a theater, under the jurisdiction of the department of the interior. The sale is expected to put the Indians more than $8,000,000 and bring the total of their bonuses for oil and gas leases to approximately $70,000,-000. In all, 217 tracts, comprising approximately 34,400 acres, are to be offered. Thus far the sales have brought $62,-491,434.36 for leases on 498,965 acres of rich producing lands in the Osage and Kaw Indian reservations.

NEW·YORK·STOCK·TRANSACTIONS·

Thursday, Jan. 18, 1923.

Day's sales, shares...887,600 | Year ago.....789,000 | Total, 1923.....13,127,600 | Previous year.....9,713,100

Div. pd. per share.	Bid.	Asked.	Description.	Sales.	High.	Low.	Close.	Net chge.	Div. pd. per share.	Bid.	Asked.	Description.	Sales.	High.	Low.	Close.	Net Jan19. chge.	Jan19. 1922.
$4.00	72	73	Adams Exp..	200	72½	72½	72½+	1½	.....	44½	46	Manati Sugar.	300	45	44¾	45 +	1⅛	37
3.00	46	49	Adv Rum pfd	100	46¾	46¼	46¼	....	32%	36½	38	Man El cfs..	1,700	37	36⅝	37	....	40
4.00	60	61	Air Reduction	1,100	61	59⅝	60¼+	1	51⅛	4.00	54	55	Mann El Sup.	100	54½	54½	54½	....	....
....	13¼	14	Alax Rubber.	500	13¾	13¾	13⅜—	¼	14	6.00	67	67⅜	Mkt S R p pf	200	67½	67⅜	67½	....	93⅜
6.00	105	108	All Am Cables.	100	106	106	106	....	....	4.00	31½	31⅞	Marland Oil..	5,000	31⅛	30⅝	31⅛+	1⅜	24⅞
4.00	74½	75	Allied Chem..	1,000	74⅜	72⅝	74½+	2	55⅞	2.00	20	20½	Martin Parry.	100	20	20	20	....	23½
4.00	43½	44⅜	Allis-Ch Mfg.	....	....	....	....	....	24½	....	52	53½	Math Alkali .	1,600	53⅜	50½	53⅛+	3⅜	24½
7.00	95	97½	Do pfd	....	96	96	96	....	92	....	40½	50	Mex Mot A..	2,100	50¾	49¼	50	1	....
....	59	60	Am Ar Chem pf	100	59½	59½	59½	....	56	....	16⅜	17	Do B	4,400	17⅛	16¼	17 +	⅝	....
....	38½	39½	Am Beet Sug.	200	38⅝	37⅝	38½	....	34½	5.00	73	73½	May D Stores	2,000	74	73	73 —	⅝	....
5.00	82¾	83	Am Bosch M..	800	39	38½	39 +	1⅛	38	2.00	18½	18⅝	Meintire P M.	200	18⅜	18⅛	18½+	⅛	....
12.00	178½	181	Am Can	6,900	83	81¾	83 +	1¾	34	2.00	27	27½	Miami Copper.	300	27¾	27¼	27½	....	21
7.00	125	126	Am C & Fdry..	100	179	179	179	....	146½	1.20	11⅛	11⅞	Mid States Oil.	11,800	12	11⅜	11⅞—	⅜	12¾
....	17¾	18¼	Am Cot Oil...	600	18¾	17¾	18¼+	1	21⅛	....	28	28½	Midvale Steel.	10,700	28¾	27⅝	28 +	⅛	30⅝
....	35	37	Do pfd	200	35½	34¾	35½	....	42⅜	....	6	6¼	M & S L.....	400	5⅝	5⅝	5⅝	....	6¾
....	67½	68⅜	Am H & L pf	200	67¼	67¼	67⅜+	⅛	91	....	30½	32	MK&T pfd f p	100	30⅜	30⅜	30⅜	....	....
1.00	11⅜	11⅝	Am La France.	300	11½	11½	11½+	⅛	9½	....	14⅜	14⅝	Do w i.....	600	14⅜	14⅛	14⅜+	⅛	8½
....	31½	32½	Am Linseed Oil	500	32¼	31½	32 +	1	31½	....	38	38½	Do w i pfd..	200	38	37¾	38 +	⅝	23½
....	52	55	Do pfd	100	53	53	53	....	58	3.00	66⅝	67½	Moon Motor...	100	67	67	67	....	68
7.00	121	122	Am Loco.....	2,000	124	121⅜	123½+	1⅜	105½	1.50	18½	18⅝	Moon Mot	300	17⅝	18	18¼+	¼	30⅞
3.00	53	53¾	Am Metals....	3,300	53⅜	52	53⅜+	⅜	....	....	20⅝	21	Mont Ward	200	20⅝	20⅝	20⅝—	⅛	14⅛
.50	8¼	8¾	Am Safety Raz	1,700	8¾	8¼	8¾—	⅛	4⅜	.50	11	11¼	Mother Lode.	1,300	11¼	11	11⅛	....	....
1.00	20	20½	Am Ship & Com	200	20	20	20	....	8⅜	3.00	40⅜	40¾	Nat Biscuit ..	7,100	40⅞	39⅜	40⅝+	1⅛	....
7.00	94½	94¾	Am Smelting.	1,000	94⅛	93⅜	94⅛+	⅜	47⅜	....	50½	51	Nat C & Salt.	100	50	50	50	....	....
7.00	98¾	99	Do pfd	200	98⅝	98⅜	98⅝+	⅛	91	2.50	107	107½	Nash Mot....	300	100	107⅛	107½—	2	....
3.00	35¾	36¼	Am Steel Fdrs.	300	36	35⅝	36 +	⅛	32⅞	....	1½	1¾	Nat C & Cable	100	1¼	1¼	1¼	....	1¼
....	76	77	Am Sugar.....	400	77	76½	77 +	1	63	8.00	125½	128	Nat Enamel ..	1,800	68¾	67¼	68⅝+	1½	36¼
9.00	122⅜	123⅜	Am Tel & T.	1,400	123⅛	122⅜	123⅛+	⅛	117⅜	7.00	112½	114	Nat Lead pf..	100	112⅜	112⅛	112⅝	....	111⅜
12.00	152	153	Am Tob Tobacco.	400	152½	151	152	....	134	....	2⅜	2¾	NRRM 2d pfd	200	2⅜	2⅜	2⅜—	⅛	....
6.00	103	103½	Do pfd	100	103¼	103¼	103¼	....	181⅜	....	15⅝	15⅞	Nevada Con..	400	15½	15	15¼—	⅛	15
12.00	150½	151	Do B	600	150½	148⅝	150½+	2	128⅜	....	28	28½	New Idria	100	28	28	28	....	....
....	27⅜	28	An Wat Wks..	100	28	28	28	—	....	5.00	93⅝	94¼	N Y Cent....	200	94	93	94 +	⅝	74½
....	49⅝	50¼	Do 6%	1,100	49⅝	49⅜	50 +	⅛	....	5.00	87⅜	89	NYC&StL 2d pf	600	87⅜	87½	87½	....	62
7.00	95	96	Am Whsale pf.	100	95½	95½	95½+	½	....	2.50	22	23	N Y Dock....	100	22½	22½	22½	....	33⅜
7.00	94½	94¾	Am Woolen..	500	95¼	94⅝	94⅝—	⅜	82⅜	....	17⅞	18	NYNH&H	1,500	18	17⅞	18	....	15¼
....	47⅜	48	Anaconda	62,100	48	45⅝	48	....	17	....	19¼	19⅜	N Y O & W....	100	19½	19½	19½	....	21½
4.00	67⅜	68	Asso D Goods.	1,100	68	66¾	68 +	1⅜	50⅜	7.00	110¼	110½	Norf & W....	500	110½	110¼	110½	....	99
7.00	80	90	Do 2d pfd..	....	124	89⅜	89⅜	....	77	5.00	102⅜	103½	No American.	1,800	103½	102½	103⅜+	⅜	51⅛
6.00	100⅜	100⅞	Atchison	400	100¼	100¼	100⅜+	⅛	97⅞	3.00	44¾	44⅞	Do pfd.....	100	44⅞	44⅞	44⅞	....	41⅜
5.00	89	90	Do pfd	100	89⅜	89⅛	89⅜+	⅛	87⅜	5.00	73	73¼	Nor Pac	500	73⅛	72¾	73 +	⅜	77
7.00	111	112	Atlan C Line.	300	112	111½	112 +	1⅛	....	3.00	63⅜	64	Ohio Fuel	400	65	62	64½	....	....
....	22	23	Atlan G & W I.	700	22½	21½	22½	....	29⅜	....	2⅝	2¾	Ohio Oil & R.	19,500	2½	2⅜	2⅝+	⅛	2⅝
....	15	16	Do pfd	100	15½	15¼	15¼	....	....	....	17⅞	18	Orpheum	700	17⅞	17⅞	17⅞—	⅛	14
7.00	119	120	Atl Ref pfd..	100	120	120	120	....	....	8.00	83	85	Do pfd	100	84½	84½	84½	....	....
....	33⅜	34	Austin Nich..	100	33⅜	33⅜	33⅜+	1⅜	12	8.00	148	150	Otis Elev	100	149	149	149	....	122
7.00	133½	134	Bald Loco....	33,000	134½	131	134 +	2½	97⅜	....	85	87	Otis Steel	100	85	85	85½+	⅛	11⅞
2.00	40¾	41	Balt & Ohio	1,800	40¾	40¼	40¾+	⅜	34⅜	2.00	42	42⅞	Owens B Mfg	6,100	43⅛	42¼	42⅝+	⅛	25⅝
4.00	58	58½	Do pfd	100	58⅞	58⅜	58⅝+	⅛	54⅜	....	1	1½	Pacific Devel.	3,900	1⅛	⅞	1	....	8⅝
7.00	93½	94	Bangor A pfd	100	94	93½	93½—	½	....	6.00	79¾	79¾	Pacific Gas..	600	79¾	79¾	79¾—	⅛	65⅜
....	48	50	Barnett Lea..	100	48	48	48	....	40	3.00	45⅞	46⅛	Pacific Oil ..	4,000	46	45¾	45⅞+	⅛	43⅛
....	64	64⅞	Barnsdall "A"	....	64¼	63¾	64¼	....	....	1.00	14	14½	Packard Mot.	65,300	14⅝	14	14⅛+	⅛	....
2.40	64	64½	Beechnut Pkg	4,900	65½	63⅜	64⅜—	....	....	8.00	88¼	88⅝	Pan-Am P&T	12,800	88⅝	88⅛	88⅛	1⅛	51⅞
....	⅞	1	Batoplias	200	½	½	½	....	....	8.00	80¼	80¾	Do class B..	7,900	81	79⅜	80¾	1⅛	46⅞
5.00	62	62½	Beth Steel B	7,850	62⅜	60⅜	62⅜+	1⅝	58⅞	7.00	102	106	Penn Coal	100	102	102	102	....	....
....	6⅝	7⅛	Booth Fish..	1,100	7⅜	6¾	7⅜	....	7⅛	....	11⅝	12½	Penn pfd.....	100	12	12	12	....	15
8.00	110	111½	Brk Edison..	600	110	110	110	....	....	3.00	46⅜	46½	Pa R R.....	3,200	46½	46⅜	46½	....	33⅞
....	12	12⅝	Brk Rap Tran	3,600	12	11⅞	12 +	⅛	9⅜	6.00	91	92	Peoples Gas ..	400	91	91	91 +	⅛	69½
....	5⅞	10¼	Do cfs	1,800	10½	10	10 +	⅛	8⅝	....	37⅝	37⅞	PereMarq cfs	2,800	37⅝	36⅛	37⅞+	1⅞	20½
2.00	29½	30	Great Nor Ore	1,100	30½	30	30	—	31⅞	5.00	73½	74⅛	Do pr pfd..	100	74	74	74	....	....
5.00	72¾	73⅜	Great Nor pfd	1,600	72⅝	71⅜	72⅜+	⅜	73⅜	4.00	48⅝	49	Phila Co	1,400	48⅝	48⅛	49 +	⅛	33⅛
....	47	48	Gulf M-N pfd.	100	47½	47½	47½	....	17	2.00	51	51⅜	Phillips Petrol	9,500	51⅝	50⅝	51⅛+	⅜	30½
....	83	83¼	Gulf St Steel.	7,400	83½	80⅜	83¼+	1⅝	82	....	13	13⅜	Pierce-Arrow.	800	13⅜	13⅛	13¾—	¼	16⅜
7.00	91¾	92½	Hartman	300	92¼	91	92¼+	1⅛	....	....	31½	32½	Do pfd.....	400	32½	32⅜	32⅜+	⅛	34
....	19	19½	Hendee Mfg ..	700	19⅝	19½	19¼+	⅛	....	4.00	58½	59	Pierce Oil....	200	4½	4½	4½+	⅛	9⅝
2.00	28⅞	28½	Hud Motors ..25,000		28½	27⅞	28¼+	1⅛	....	....	42	50	Do pfd.....	100	42	42	42	....	41
....	75	75¼	Houston Oil ..	1,000	75¼	74	75¼+	1⅛	73⅜	....	4¼	4⅝	Pierce Oil....	200	4½	4½	4½+	⅛	9⅝
1.00	25	25⅜	Hupp Motors.	2,600	25⅜	24½	25¼+	1⅛	13¼	....	4⅜	5	Pond Creek...	1,400	4⅜	4⅜	4⅜	....	3⅜
....	4⅜	5	Hydraulic Stl.	600	4½	4½	4½—	⅛	....	5.00	106⅛	106½	Pr Steel	21,600	106⅜	105⅛	106⅜+	⅛	85
....	15	15½	Indiahoma	500	16	15½	15⅝+	⅛	3⅜	7.00	122	122⅜	Do pfd.....	300	122½	122⅜	122⅜—	⅜	117⅞
....	33⅜	34	Insp Copper .	2,000	33⅜	33	33⅜+	¼	30⅝	3.00	57	59	U S Toh Corp.	100	58	58	58	....	....
....	15⅜	16½	Int B T	200	15	15	15	....	....	2.00	63¾	64	Utah Copper.	900	63	62¾	63	....	63⅜
....	33	34	Int Ag C pfd.	700	34⅜	34¼	34¼	....	34⅜	....	16	16½	Utah Sec	200	16¼	16¼	16¼	....	10½
3.00	38	38½	Int Cement ..	400	38⅜	38	38	—	⅛	....	36¾	36¾	Vanadium	1,100	36⅝	25⅜	28⅝+	1	33⅞
2.00	24⅜	25	Int Comb Eng	400	24⅝	24⅜	24⅜+	⅛	....	....	59½	60¼	Van Raalte ..	100	60	60	60	+	1
3.00	40¾	41	Int Mer M pfd	700	41	40½	40¾+	⅜	65⅛	....	24¼	24⅜	Va Chem	400	24⅝	24¼	24⅜+	⅜	28½
....	14⅜	14⅝	Intl Nickel ..	200	14¼	14¼	14½+	⅛	12½	....	62¼	65	Do pfd.....	200	62½	62½	62½	....	....
....	51½	52	Intl Paper ..	5,800	53⅝	51¼	52 —	1¼	47⅞	....	53	54½	Va Coal & C.	100	54	54	54	....	91
....	15⅝	15¾	Invincible Oil.	3,000	15¾	14⅝	15⅝+	⅜	15¾	....	15½	15⅝	Vivaudou	1,000	15⅜	15⅛	15⅜+	⅛	62
....	42	43	Iron Prod	100	42½	42½	42½+	⅜	24	....	8⅝	8¾	Wabash	1,200	8⅝	8½	8½	....	6⅝
....	⅝	½	Island Oil..	600	½	½	½	....	2½	....	24½	24⅝	Do pfd A....	1,100	24½	23½	24⅛+	⅜	20⅛
4.00	51	51⅜	Jones Bros T	300	51¼	50½	51¼+	1⅛	36⅜	....	16	17	Do pfd B....	300	16½	16⅛	16½	....	....
7.00	107½	108	Jones & L pfd	100	107⅝	107½	107½	....	....	5.00	93	93⅛	Wells Fargo.	100	93¼	93¼	93¼	....	80½
....	2¼	2½	Kas & Gulf..	100	2½	2½	2½	....	....	....	16⅜	17	West Pacific..	200	16½	16½	16½	....	16
....	42½	42⅝	Kayser J	1,100	42½	41¼	42½+	½	85	7.00	110¼	112	West Union..	300	110¾	110	110¾—	⅛	91½
8.00	101	102½	Do 1st pfd..	100	102	102	102	....	....	7.00	107½	108½	West Air Bk.	300	108	108	108	....	....
....	50	50¼	Kelly-S	5,200	50⅝	49	50	+	37¼	4.00	59½	60	West Elec	200	59	59	59	....	....
8.00	107½	108	Do 8% pfd.	300	108	106⅜	108	+	1⅜	....	8½	8⅝	W & L E.....	300	8⅜	8¼	8⅜	....	5⅜
....	35⅜	35⅞	Kenn Cop.....	2,000	35⅛	35	35⅞+	⅜	27⅜	....	16	16⅛	Do pfd.....	100	16⅛	16¼	16½+	1⅛	13⅜
....	9	9¼	Keystone Tire.	1,600	9¼	9	9¼+	⅛	16⅞	2.00	25	25½	White Eagle O	300	25½	25	25½+	½	....
7.00	186	191	Kresge	100	189	189	189	....	111⅛	4.00	50¼	51	White Motors.	200	50¾	50⅜	50⅝+	⅜	38½
2.00	28½	29	Lee R & T....	200	28⅝	28⅝	28⅝	....	28½	....	3⅜	3½	White Oil	600	3⅜	3½	3½	....	9
3.50	68½	69	Lehigh Val...	4,600	69¾	67⅝	68⅞+	1⅜	59½	....	11	11⅜	Wickwire-S ..	400	11	11	11 —	⅛	15
4.00	59½	60	Lima Loco ..	800	60	59½	60 +	1	96⅜	....	7¼	7⅝	Willys-Ovld ..	2,100	7½	7¼	7⅜+	⅛	5⅜
....	18½	19	Loews Inc ..	1,700	18⅝	18½	18⅝+	⅛	13⅜	4.00	45½	46⅛	Do pfd.....	400	45¾	45	45⅝+	1⅜	28¼
1.00	10⅝	11	Loft Candy...	200	11	10⅝	10⅝	....	9⅜	....	36½	37	Wilson & Co.	100	36⅝	36⅛	36½+	⅜	31⅜
....	58⅛	59⅜	Loose-W	100	58⅜	58½	58⅛	....	....	8.00	213½	216⅛	Woolworth ...	600	215⅛	213⅜	215½+	3	140½
7.00	132	133	Louis & Nash	100	132½	131½	132½	....	114	7.00	124	126	Do pfd	300	125¼	125⅛	125¼	....	....
4.00	66⅜	67	Mack Truck..	7,100	67⅜	65⅝	67 +	1⅝	31										
....	36⅜	37¼	Mallinson	2,200	37⅜	36½	37 +	½	....										
....	67½	68	Macy Co	4,000	68⅜	67	67⅝+	⅜	....										
7.00	114⅜	114⅞	Do pfd	100	114½	114¼	114¼+	⅛	....										
....	29⅜	30	Magma Cop ..	600	30¼	29⅞	29⅞	....	....										

*Ex dividend.

Sales end of first hour, 225,100; end of second hour, 391,900; end of third hour, 546,600; end of fourth hour, 664,500; total sales, 887,600 shares.

MONEY AND EXCHANGE

Money in Chicago steady, 5@5¼ per cent on collateral; commercial paper, 4½@5 per cent. acceptances, 4@4¼ per cent; New York exchange by wire, par; by mail, 14@22c discount. Chicago bank clearings yesterday were $116,900,000, compared with $103,-100,000 a week ago and $81,400,000 a year ago.

NEW YORK MONEY MARKET.

NEW YORK, Jan. 18.—Prime commercial paper, 4¼@4½. Bar silver, domestic, 99⅝. Foreign bar silver, 65½. Mexican dollars, 50. Sterling, 60 day bills on banks, 463 3-16. Call money, firmer: high, 4; low, 4; ruling rate, 4; closing bid, 4; offered at 4½; last loan, 4; call loans against acceptances, 3½; loan, 4; call loans steady; mixed collateral, 60-90 time loans steady; 4-6 months, 4½@4¾; days, 4½@4¾; 4-6 months, 4½@4¾.

BANK OF ENGLAND.

LONDON.—The weekly statement of the Bank of England shows the following changes: Total reserve increased £1,124,000; Circulation decreased £1,219,000; Bullion increased £5,140; Other securities increased £60,000; other deposits increased £10,865,-000; public deposits decreased £3,116,000; notes reserve increased £1,222,000; government securities increased £6,438,000. The proportion of the bank's reserve to liabilities this week is 17.15 per cent; last week it was 17.22 per cent. Rate of discount, 3 per cent.

BANK OF FRANCE.

PARIS.—The weekly statement of the Bank of France shows the following changes: Gold in hand increased 118,000f; silver in hand increased 195,000f; notes in circulation decreased 306,327,000f; treasury deposits decreased 44,860,000f; general deposits increased 15,931,000f; bills discounted decreased 17,426,000f; advanced decreased 51,-583,000f. The state repaid 200,000,000f to the bank.

FOREIGN EXCHANGE.

Foreign exchange in amounts of $25,000 or over between banks, as quoted by the Merchants' Loan and Trust company:

London—	Jan. 18.	Jan. 17.	Wk. ago.	Yr. ago.
Cables	465⅛	465¼	468	422¾
Checks	465¼	465	467⅜	422
Paris—				
Cables	6.69	6.67	6.96	8.18
Checks	6.68½	6.66½	6.95½	8.17

The following quotations are for checks:

Italy	4.79	4.79	5.00	4.38
Antwerp	6.13	6.12	6.45	7.85
Swiss	18.65	18.76	18.95	19.43
Holland	39.53	39.58	39.72	36.74
Sweden	26.90	26.92	26.95	24.86
Norway	18.45	18.52	18.75	15.69
Denmark	19.63	19.69	20.20	20.00
Spain	15.56	15.59	15.75	15.00
Germany	.0050	.0050	.0098	.53
Austria	.00145	.00145	.00145	.03¼
Greece	1.26	1.28	1.23	4.40
Poland	.0033	.0034	.0050	.03½
Czecho-Sl...	2.78	2.80	2.89	1.70
Roumania..	.54	.56	.54	.78
Jugo-Sl	.21	.24	.27	.35
Finland	2.51	2.52	2.51	1.88
*Canada	$10.00	$8.75	$8.75	$52.50
Argentina	.37.55	37.54	37.62	33.50
Brazil	11.30	11.30	11.60	12.75
Hongkong	53.75	53.75	53.50	55.25
Shanghai	72.65	72.65	72.00	77.00
Japan	48.85	48.85	48.85	48.50
India	31.75	31.75	31.50	28.75

*Per thousand discount. All other quotations are values in American cents.

BOSTON STOCK MARKET

[Quotations by Paine, Webber & Co.]

	Sales.	High.	Low.	Close.
Am Pneu Svc...	600	3	2⅝	2⅝
Arc Cons	60	3¼	3¼	3¼
Boston & Maine.	125	17	17	17
Carson Hill	135	8⅝	8½	8½
Davis Daly	660	3¼	3¼	3⅜
East Mass Ry...	96	20	19½	20
Gardner Motors..	100	12½	12½	12½
J T Connor.....	110	20½	20¼	20½
Kew	100	1⅜	1⅜	1⅜
Mass Gas	625	87

STOCKS ADVANCE, 'RUMORS' FAILING TO MATERIALIZE

YESTERDAY'S AVERAGES

	High.	Low	Close.	Net Chge.
25 railroads....	61.13	60.57	61.01+	.19
25 industrials..	110.16	108.76	109.90+	1.01
50 stocks.....	85.61	84.66	85.45+	.60

The New York Times.

New York, Jan. 18.—[Special.]—To-day's substantial recovery on the stock exchange was an evident consequence of the failure of Tuesday's and Wednesday's "rumors" regarding the Ruhr situation to materialize. The day's advance ran to 2 or 3 points in numerous active shares.

But the focus of financial interest was again foreign exchange. Rates at first declined rapidly; sterling going to the lowest figure in three weeks and francs to the lowest in more than a month, bringing sterling 4¼ cents and francs ¼ cent below the high points of last week. This further decline was largely in response to the early movement on the European markets, where French exchange on London went almost to the high level of November.

The market turned, however, when European trading ceased; an abrupt recovery ensued which carried rates on practically every market above Wednesday's closings, the final quotations being near the highest of the day. No specific news could be pointed to as the cause for this reversal of form.

The German mark struggled up with the other exchanges, but only after touching a "new low record" of 42 ten-thousandth's of a cent, at which price an American dollar bill will buy nearly 24,000 marks and an American cent 238. At today's low mark the international value of the mark had been more than cut in two since Saturday. Today's action of the reichsbank in raising the discount rate to 12 per cent was meaningless. Probably the action was inspired more by the panic over the French advance than by any idea of affecting the credit market.

Probably the course of French paper currency issues will be watched more closely than ever this year, in view both of the Ruhr experiment and of the modification of last year's formal agreement for 2,000,000,000 francs' reduction annually. During the two weeks ending Jan. 4 the French bank's note circulation increased 1,377,000,000. A week ago it was reduced 38,800,000.

GASOLINE AND LINSEED OILS.

CHICAGO, Jan. 18.—GASOLINE — Tank wagon, 15c; service station, 20c; machine 27.2c. CARBON—Perfection 11½c; machine oil, summer black, 11.4c; do, winter, 11.4c. Standlin furnace oil, 8½c. LINSEED OIL—5 bbls or more, 5 bbls, one delivery, $1.03; do, bottled, $1.05. DENATURED ALCOHOL—45c. WHITE LEAD—100 lb kegs, $13.75; 25 lbs, $3.65. CORN OIL—Packages, 24 pts, $6.25; 12 qts, $5.75; 5 gals, $10.30; 12 half gals, $10.75. TURPENTINE—$1.78.

NEW YORK BOND TRANSACTIONS

Thursday, Jan. 18, 1923.

Day's sales—par,$ 11,535,000 Year ago.....$ 16,342,000
Total, 1923..... 173,134,000 Previous year... 282,491,000

FOREIGN.

No. $hous.		High.	Low.	Close.
23	Argentine Gov 7s....	101⅝	101¼	101⅜
5	City Bergen 8s	108½	108	108½
7	City Bern 8s	111¼	111¼	111¼
12	City Bordeaux 6s...	73	72¾	73
5	City Copenhagen 5½s	90¾	90½	90½
38	City Gr Fraeue 7½s.	69	67¾	68½
2	City Lyons 6s	73	72¼	73
8	City Marseilles 6s...	72½	72	72½
9	City Montevideo 7s..	85¼	82¾	83¾
3	R de Janeiro 8s '46.	94½	94½	94½
3	do 8s 1947	94	93¾	94
16	City Soissons 6s....	72	70½	70½
6	City Zurich 8s	111½	111	111½
9	Czechoslovak 8s	86½	85¼	85½
3	Danish Gov 8s ser A.	107½	107½	107½
3	do 8s ser B	107¾	107¾	107¾
20	Dept of Seine 7s....	82	81½	81½
4	Dominican Rep 5½s..	88¼	88	88
12	Dom Canada 5½s '29.	102½	102	102½
42	do 5s 1926	100¾	100¼	100¼
37	do 5s 1931	100¼	100	100¼
143	do 5s 1952	99	98¾	98¾
69	Dutch E I 6s 1947.	92¾	92¼	92¼
107	do 6s 1962	92¾	92¼	92½
77	French Rep 8s	94¼	93¾	93¾
109	do 7½s	90¾	90	90¾
1	Imp German 1st 4½s.	92½	92	92¾
4	do 2d 4½s	92½	92¼	92½
23	do sterling 4s	81	80¾	81
130	Belgium 8s	95¾	95	95
156	do 7½s	97	96	96¾
39	do 6s	95½	94¾	94¾
13	Denmark 8s	109¼	109	109
35	do 6s	98¼	97¾	98¼
92	Netherlands 6s	98¼	98	98¼
7	Norway 8s	109¼	109	109½
41	do 6s	99	98½	99
21	Sweden 8s	105½	105¼	105½
36	Paris-Lyons Med 6s.	70	69¼	69¾
34	Rep Bolivia 8s	92	90½	90¾
59	Colombia 6½s	92	90	90
6	Chile 8s 1926	101½	101½	101½
2	do 1941	103¾	103	103¾
5	do 1940	103	102¾	103
29	do 7s	96¼	96	96¼
12	Cuba 5½s w i	99¼	99¼	99¼
20	do 5s 1914	92½	92	92
4	do 4½s	84½	84	84
26	Haiti 6s	96	95¾	96
7	Uruguay 8s	104	104	104
11	do 6s	101	100½	100½
21	Queensland 7s	108¼	108	108
2	do 6s	101¾	101	101
9	Rio Gr Do Sul 8s...	96¼	95½	96¼
7	San Paulo 8s	97½	97½	97½
233	Serb Cr & Slov 8s..	60¼	57¾	59½
513	UKGB&I 5½s 1929..	114¾	114	114¾
320	do 5½s 1937	103½	102¾	103½
36	U S Brazil 8s.....	96½	95½	96
37	do 7½s	97½	97¼	97¼
10	do 7½s large	97¾	97¼	97¼
5	do 7s	82	81½	81½
14	do 4s	35	34½	35

DOMESTIC.

6	N Y City 4½s '67..	107	106¾	106¾
53	Am Ag Ch 7½s....	104	103¾	104
10	do 1st cvt 5s.....	100	100	100
60	Am S & R 5s.....	91¼	90¼	90¼
46	Am Sug 6s	103	102¾	103
8	Am T & T cvt 6s...	116	115¾	116
22	do col 5s	98¾	98¼	98¾
56	do col 4s	92¾	91¼	92¼
6	Am W Wks 5s.....	83¾	83¼	83¼
45	Anaconda 7s w i....	100¼	100¼	100¼
44	do 6s w i	96¾	96¼	96¾
4	Anton Jurgens 6s ..	79¼	79¼	79½
41	A T & S F gen 4s..	89	88¾	89
3	Atl C L 1st con 4s.	87¾	87¾	87¾
3	do L & N col tr 4s.	82	82	82
8	Atlantic Fri 7s	30	30	30
45	Atlantic Ref deb 5s.	99¾	99	99¾
16	Balt & O 6s.....	100¾	100¾	100¼
17	do rfg 5s	84	83	83
44	do cvt 4½s	79¼	78¾	79
8	do gold 4s	76¾	76¼	76¾
17	do pr lien 3½s	94¾	94¼	94½
12	do 4s PLE&WV div.	74¾	73¾	74½
5	do 3½s so'westn div.	92	92	92
16	Bell T of Pa 7s.....	107½	107⅜	107⅜
48	do 5s w i	98¾	98½	98½
30	do con 6s	98¾	98	98¼
17	do p m 5s	93¾	92¾	92¾
2	Bk Edison 7s ser C.	106¾	106	106
7	do 6s	102¼	102	102
5	Brk Un Gas 7s '32..	110¼	110¼	110½
5	do 5s	99	99	99
42	Camagney 7s	96¾	95¼	96¼
4	Can Nor Ry 7s.....	113¾	113¾	113¾
6	do 6½s	111¾	111½	111¾
46	Can Pac deb 4s....	78¼	77¼	78
31	Cent Leather 6s.....	98¼	97¾	97¾
11	Cerro de Pasco 8s..	132	131	132
29	do ref 5s	95	94¾	95
6	do gen 4½s	85¾	85	85
21	do cv 4½s	87¾	87½	87¾
56	Ch & Alton 3s.....	53½	52	53
8	do 3½s	26	25¼	25¼
3	C B & Q gen 4s.....	87¾	87½	87¾
22	Goodrich Rub 6½s..	101½	101	101
32	Goodyear T 8s '31..	100¾	100¼	100¼
7	do 8s 1941	115½	114¾	115½
21	Grand Trk Ry 7s....	113⅜	113	113
5	do 6s	103½	103¼	103½
47	Gt Northern 7s	109¾	109¼	109¼
24	do 5½s	101	100¾	100⅞
5	Hav Elec 5s	83	82½	83
11	Hershey 6s	98	97	97
37	Holland A L 6s....	90½	89¾	90
60	Humble Oil 5½s....	98¾	98¼	98½
6	Ill Cent 5½s	102	101¼	101¾
6	do ref 4s	86¼	86	86
18	Ill Steel deb 4½s..	91¾	91⅜	91½
25	Ind Steel 5s	101	100⅝	101
7	Int R T 7s w i.....	92¾	91¾	91¾
11	do ref 5s	70½	70	70
21	do 6s w i	67⅝	67	67⅜
223	I & G N adj 6s ct..	42⅞	41	41¼
21	Int Paper 5s A.....	85¾	85¾	85¾
20	do 6s B.....	85¾	85½	85¾
12	K C South 1st 5s....	68	67½	67½
6	do 5s	85¾	85¾	85¾
13	Kas Gas 6s.....	96¾	96¾	96¾
8	Kelly-Spr Tire 8s....	109	108¾	109
8	Lack St 5s 1950....	91¾	91¼	91½
18	Lac G of St L 1st 5s.	95	94½	95
46	Ligg & M 7s.....	116	115¾	116
14	do 5s.....	99¾	99¼	99¾
1	Louis & N 7s.....	108¾	108¾	108½
12	do 5½s	104¾	104¼	104¾
11	do unified 4s.....	90¼	89½	90¼
11	Manati Sug 7½s.....	97½	97	97
7	Marma Copper 7s....	115¾	115	115¼
88	Midvale Steel 5s....	89½	88¾	89
17	Mil El Ry & L 5s '61	87¾	87	87¼
10	do 4s	89	88½	89
3	M K & T 8s ser C...	95½	95½	95½
10	do prior 5s.....	81¾	81¼	81⅝
85	do adj 5s.....	59½	59⅜	59½
29	do 1st 4s.....	79½	78½	79¼
44	Mo Pac con 6s.....	98	97¾	97¾
37	do gen 4s.....	61½	60½	60½
10	Mont Pow 5s ser A..	90¾	90¾	90¾
9	Mont Tram col 5s....	89¾	89½	89¾
14	Nassau Elec 4s.....	50	49½	50
38	New E T & T 5s.....	99½	99	99½
62	N Y C & H R deb 6s.	103¾	103	103
113	do 5s.....	96¾	96½	96¾
5	do rfg 3½s.....	75¾	75¾	75¾
3	N Y Dock Co 4s.....	78¼	78¼	78¼
50	N Y Edison 6½s.....	110¾	110¼	110½
38	NYNH&H cv 6s 1948	68½	67¾	67¾
20	do 7s.....	76¾	76¾	76¾
18	N Y Tel deb 6s 1941.	105¾	105¾	105¾
16	do gen 4½s.....	93¼	92¾	92¾
10	Niag Falls Pow 5s..	100¾	100	100¾
21	Norf & W cv 6s.....	111½	111¼	111¼
111	North Pac 6s.....	108¾	107⅞	108
82	do 5s.....	99¼	99¼	99¼
40	do prior lien 4s.....	85¾	84⅝	85½
20	do 4½s	89¾	89¼	89⅝
2	Nor St Power 6s.....	101½	101½	101½
10	do 5s.....	92	92	92
10	N W Bell Tel 7s.....	107¾	107¾	107¾
48	Ore-W R R & Nav 4s.	80¼	79½	79½
10	Otis Steel 7½s.....	92½	91¼	91¼
8	do 5s.....	99¼	98¾	99
8	Pac Gas & Elec 5s...	92¾	91½	92
8	Pac T & T 5s.....	96¾	96¾	96¾
34	do 5s 1952.....	91½	91	91¼
13	Pack Motor 8s.....	108¼	108	108
77	Pa R R 7s.....	110¾	110	110
3	do 6½s.....	109¾	109½	109½
14	do 3s 1968.....	100¾	100	100⅞
8	do gen 4½s.....	91	90⅜	91
12	Phila Co deb 6s.....	100¾	100	100¼
10	P G C & St L 5s.....	96¾	96½	96½
11	R I & St col 5s 1940	96	95½	95½
12	R Gr & W col 4s.....	66	66	66
1	St L & S Fr 5½s.....	91¾	91¾	91¾
10	do gen 5s.....	90¾	90¾	90¾
32	do prior lien 4s ser A	69¾	68½	68¾
25	do 5s ser B.....	84½	83¾	83¾
16	do gen 6s ser C.....	99½	99	99
12	do adj 6s.....	78¾	78	78¾
35	do Inc 6s.....	59¼	58¾	59¼
20	Sea A Line con 6s....	59½	58¾	59¼
12	do adj 5s.....	24½	24	24½
49	Sinclair Oil 7s.....	100¾	100¾	100¾
37	do Crude 5½s.....	98¾	98¾	98¾
158	do Pipe Line 5s.....	87	86¼	86½
5	Sou Pac cvt 4s.....	91¾	91¾	91¾
54	do rfg 4s.....	87¼	87	87
57	Sou Ry 6½s.....	101½	101	101
9	do con 5s.....	96	95½	95¾
96	do gen 4s.....	67¾	66¾	67¾
14	St Oil of Cal deb 7s.	105¾	105¾	105¾
15	Ten C I & RR gen 5s.	101	101	101
12	Tenn Elec Power 6s.	94¼	93¾	94¼
25	do adj 5s.....	58	57¼	57¼
9	T St L & S W 4s.....	74	73¼	73¾
15	do 3½s	93½	93½	93½
5	Un Bag & Pa 6s.....	97¾	97¾	97¾
1	Un Oil Cal 6s.....	102	101	102
21	do cv 4s.....	95⅞	95¾	95⅝
11	Union Pac rfg 4s.....	85	84⅝	85
18	United Drug 6s.....	113½	113	113½
5	U S Rubber 7½s.....	108¾	106½	106½
35	do 5s.....	88½	88¼	88½
24	S of Cop 6s.....	99	99	99¼
36	U S St s f 5s.....	103½	103¼	103¼
6	Utah Power & L 5s..	92	91½	91¾
8	Va-Car Chem 7½s..	87¾	87¼	87¾
11	do wts	93	92	92
22	do 7s.....	97½	96¾	97
5	do 6s.....	100¼	100¼	100¼
21	Va Ry 5s.....	96	96	96
50	Wabash 1st 5s.....	93¾	93½	93½
3	West Marv 4s.....	65½	65	65
9	do gen 4s.....	81	78	81
5	West Pac 6s.....	94	94	94
19	do 5s.....	83	82¾	82¾

The Tribune Investors' Guide

Answers to inquiries are based upon information which THE TRIBUNE believes reliable, fair, and unprejudiced, but beyond the exercise of care in securing such information, THE TRIBUNE assumes no responsibility.

Inquiries must bear the signature and address of writer in order to receive attention. Answers thought to be of public interest will be published. If an answer is not of general interest it will be mailed, provided stamped, self-addressed envelope is inclosed. Address letters to Investors' Guide.

Anaconda Copper Mining.

D. J. H.—The Anaconda Copper company is acquiring the Chile Copper company. This consolidation, with Anaconda's present control of the American Brass company, will give Anaconda a commanding position in the copper and brass industry. It is issuing $100,000,000 first consolidated mortgage 6 per cent bonds, series A, of an authorized $200,000,000. Through the issuance of these bonds and $50,000,000 debentures the company will acquire 2,200,000 shares (over 50 per cent) of the capital stock of Chile Copper company and will redeem its ten year secured 7s. The present bond issue is secured by a direct mortgage lien on all the company's present fixed property and by pledge of stock of certain controlled companies, subject to prior payment of $24,649,000 of 6 per cent bonds due 1929. The value of such properties and assets amounts to over $173,000,000. The consolidated balance sheet as of Sept. 30, 1922, after giving effect to the sale of these bonds and debentures, shows net tangible assets of $353,-335,995, against a total funded debt of $174,669,000, of which $124,669,000 is mortgage indebtedness. Net earnings of the company and the American Brass company, before depreciation but after federal taxes for the ten years ended Dec. 31, 1921, averaged $26,090,408, or nearly 3½ times annual interest charges on the present mortgage debt. The poor business conditions of the early part of 1922 were largely overcome in the last half, when earnings were at the annual rate of over $12,000,000. These bonds are a sound investment.

Brief Answers.

L. T. M.—The New York and Harlem railroad refunding 3½s of 2000 are now secured by a first lien on 136 miles of road at the rate of $33,235 per mile. They were guaranteed principal and interest by the New York Central and Hudson River railroad. This guaranty has been assumed by the New York Centra railroad. These bonds are a conservative investment.

M. T. Kalamazoo, Mich.—Lyon & Healy, Inc., 7 per cent cumulative preferred stock has been reviewed. Send stamped, addressed envelope if you wish the clipping.

IN FOREIGN STOCK MARKETS.

LONDON, Jan. 18.—Bar silver, 32 7-16d per ounce. Money, 1% per cent; discount rates, short bills, 2@2⅛ per cent; 3 month bills, 2 3-16@2¼ per cent.

PARIS.—Prices moved irregularly on the bourse today. Three per cent rentes, 58f 67c. Exchange on London, 70f 30c. Five per cent loan, 75f 85c. The dollar was quoted at 15f 29½c.

At the Chicago Mill and Lumber Co.

TARCO LOOSE LEAF

Tip No. NINE

Are you Buying Loose Leaf Right?

Big buyers say the way to be sure you are practicing true economy on Loose Leaf Equipment is—to call in a specialist!

It stands to reason that in a line as technical as Loose Leaf, a real specialist like the TARCO representative can serve you best. He has behind him a complete organization whose sole purpose is the efficient production of Loose Leaf supplies.

Phone Superior 6409 for a specialist.

TALLMAN ROBBINS & CO.
314 West Superior St., *Chicago*
SELLING DIRECT TO USER ONLY

*At the Chicago Mill and Lumber Co., as in scores of other big offices around this town, they have tried out the TARCO line of Loose Leaf Equipment and found it the most efficient in the long run. That's why you will find TARCO in their Accounting Department.

County Bonds Yielding 5%

Free from all Federal Income Taxes

$250,000

County of Pasco, Florida

Road 5½% Bonds

Maturing Serially: $25,000 January 1, 1931; $10,000 annually January 1, 1932 to 1954

Semi-annual interest (January 1 and July 1), coupons payable at New York. Denomination $1,000.

FINANCIAL STATEMENT

Estimated value of all property	$17,500,000
Assessed valuation for taxation	5,146,281
Total bonded debt	500,000
Population, 1920	8,902
Present official estimate	13,500

SALIENT FACTS

SECURITY: Direct obligation of County payable from unlimited taxes, already levied upon all property in County.

LOCATION: In West Central Florida, few miles north of Tampa, traversed by four railroads.

AREA: 767 square miles—490,880 acres—of citrus fruit and agricultural lands, producing oranges, grapefruit, strawberries, fruits and grains.

COUNTY SEAT: Dade City—contains handsome Court House, two Banks, two Colleges, etc.

LEGALITY: Validated by Court and approved by John C. Thomson, Esq., New York.

PRICE: Any Maturity to Yield 5%
Single bonds or any amount sold.

Our Circular No. 2500, describing the above and over fifty other issues of County, City and School Bonds, yielding from 4.60% to 6% per annum, will be sent upon request. Write or phone for copy today.

The Hanchett Bond Co.
Incorporated 1910
MUNICIPAL BOND HOUSE
39 South La Salle Street Chicago
Telephones: Central 4532, 4533, 4534
DETROIT ST. LOUIS NEW YORK PHILADELPHIA

Save and Have

Bonds for Investors

Do three things when you invest money. 1st. Buy a well-known safe bond. 2nd. Get a bond with a fairly good interest rate. 3rd. Buy your bonds from this responsible bank.

Security	Maturity	Yield About
*Armour & Company, Delaware 5½% First Mortgage Gold Bonds	Jan. 1, 1943	5.80%
Anaconda Copper Mining Co. 6% First Consolidated Mortgage Gold Bonds	Feb. 1, 1953	6.25
Illinois Power Company 5% First Mortgage Gold Bonds	June 1, 1933	6.45
*Indiana Electric Corporation 6% First Mortgage Gold Bonds	Nov. 1, 1947	6.37
*LaClede Gas Light Company 5½% First Mortgage Coll. & Ref'g Gold Bonds	Feb. 1, 1953	5.75
North American Edison Company 6% Secured Gold Bonds	Mar. 15, 1952	6.25
Public Service Co. of Northern Ill. 5½% First & Refunding Mortgage	June 1, 1962	5.75
*Swift & Company 5% Gold Notes	Oct. 15, 1932	5.85

*$500 and $100 Denominations

Bond Department Open Saturday Afternoons

William J. Rathje, President — Harold Osborne, Mgr. Bond Dept.

TELEPHONE HAYMARKET 7600

MID-CITY TRUST AND SAVINGS BANK
Madison & Halsted

All of this Stock having been sold, this advertisement appears as a matter of record only.

10,000 Shares

The National Supply Company
OF DELAWARE

7% Cumulative Preferred Stock (Par Value $100)

Preferred as to assets and dividends. Entitled to $115 a share and accrued dividends in event of liquidation. Redeemable in whole or in part at $115 a share and accrued dividends on 30 days' notice.

Dividends payable quarterly, March 31, June 30, September 30 and December 31.

Dividends exempt from present Normal Federal Income Tax.

Upon completion of the Company's plans, it will, in due course, make application to list its stock upon the New York Stock Exchange.

CAPITALIZATION

	Authorized	*To Be Presently Outstanding*
7% Cumulative Preferred Stock (par value $100)	$8,000,000	$7,265,000
Common Stock (par value $50)	17,000,000	12,125,000

The following information is based upon a letter from Mr. J. H. Barr, President:

HISTORY: The Company has been organized under the laws of Delaware to acquire the capital stock and to continue the business of The National Supply Company of Ohio, which in 1917 succeeded to The National Supply Company of West Virginia, incorporated in 1894.

BUSINESS: The Company, with its subsidiaries, is engaged in the manufacture and sale of equipment, machinery and supplies for all branches of the oil industry. The items handled include drilling machinery, engines, pipe, tools, etc. It is one of the largest factors in this line of business. It enjoys a close relationship with many oil producing corporations in this country, including the largest, and has a growing foreign business.

PLANTS: Plants of the Company and its subsidiaries are located at Toledo and Dayton, O., Fort Worth, Tex., Torrance, Cal., West Chicago, Ill., and Carnegie, Pa. The Company has exclusive selling arrangements with various producers of gas and steam engines, boilers, etc. The Company maintains approximately 90 stores and well stocked warehouses in important oil fields.

ASSETS: Upon the acquisition of all of the stock of the old Company, the Preferred Stock of the new Company will have a book value (exclusive of goodwill) of $350 a share, approximately $267 of which will be represented by Net Quick Assets.

EARNINGS: Net Profits of the old Company and affiliated companies from 1913 to 1922, inclusive (with 1922 partly estimated), after deducting all charges, depreciation, taxes, etc., show the following annual average applicable to dividends on the new Preferred Stock:

	Earned on Preferred Stock Annual Average	*Number of Times Dividend Earned*
10 years, 1913 to 1922, inclusive	34.84%	4.96
5 years, 1918 to 1922, inclusive	43.91%	6.27
1922 (partly estimated)	49.55%	7.08

The stability of the earnings is indicated by the fact that even in 1921, a year when many industrial corporations showed heavy losses, the net profits of this Company, after the above deductions, were $1,813,306, equal to approximately 25% on the Preferred Stock, or 3.59 times the annual dividend requirements.

Net earnings in the above table are after taxes as actually paid. If the 1922 federal tax rate of 12½% were applied to previous years, instead of the higher rates actually paid, these earnings would be even larger.

Price $105 per Share, to Yield 6.67%

DOMINICK & DOMINICK HAYDEN, STONE & CO.

The above information, while not guaranteed, is obtained from sources which we believe to be reliable.

The Dominant Factor in the Copper Industry

Through its control of the American Brass Company and the Chile Copper Company, the Anaconda Copper Mining Company easily establishes itself as the leader in its field.

Extensive ore deposits are being worked both in Montana and South America. At the present rate of production the Anaconda fabricating subsidiaries can use the entire mine output.

The present financing of the Anaconda Company is for the primary purpose of refunding part of its debt and acquiring control of the Chile Copper Company. The folowing securities have been issued:

1st Consolidated Mortgage S. F. 6's, due 1953

Price 96½ and interest, to yield 6.25%

Convertible Debenture 7's, due 1938

Price par and interest, to yield 7%

Complete information on these issues will be sent on request.

BLYTH, WITTER & CO.
125 SO. LA SALLE ST. RANDOLPH 7260
CHICAGO
SAN FRANCISCO LOS ANGELES NEW YORK SEATTLE PORTLAND

Brokers and Investors

$85,000.00 Will Buy the Unsold Portion of a 7% First Mortgage Serial Bond Issue

SECURITY—$2,500.00 worth of NET TANGIBLE ASSETS for each $1,000.00 Bond.

EARNINGS—Two and one-half times interest requirements for the four year period ending December 31, 1922.

SOUND FINANCIAL ACTIVE CHICAGO INDUSTRIAL

A splendid investment with an exceptionally high yield.

Complete details upon request

ADDRESS H Y 442, Tribune

LOANS THE MORRIS PLAN SAVINGS

Some Very Good People—

have told us that they could use "The Morris Plan" — they think our rates reasonable—they like the installment payment plan—but they don't like to ask their friends to sign a note for them.

Some of these very good people have preferred to ask their friends for personal loans —but curiously their friends have said—

"I'd prefer signing your note at The Morris Plan Bank"—

and sent them back here.

Over 150,000 "friends" have signed notes on The Morris Plan—

You only need 2.

The Chicago Morris Plan Bank
A STATE BANK
21 North La Salle Street
Capital $1,000,000.00

SUBSCRIBE FOR THE TRIBUNE.

CATTLE VALUE DROP 10 TO 2
HOGS UP 10-

CHICAGO LIVE STOC

HOGS.

Bulk of sales..... $ 7
Heavy butchers..... 8
Butchers, 185@250 lbs..... 7
Heavy and mixed packing..... 6
Heavy, heavy packing..... 6
Medium weights..... 7
Light lights, 140@190 lbs..... 7
Selected, 140@155 lbs..... 6
Pigs, 90@135 lbs..... 6
Grass, subject to dockage..... 6

CATTLE.

Prime steers, 1,200@1,500 lbs. 11
Good to choice, 1,100@1,500 lbs 8
Good to good, 800@1,400 lbs... 8
Low grade killing steers..... 4
Best of beef steers..... 8
Fat cows and heifers..... 2
Canning cows and heifers..... 3
Poor to choice bulls..... 3
Stockers and feeders..... 4
Poor to fancy calves..... 7

SHEEP AND LAMBS.

Western lambs..... 13
Native lambs..... 13
Feeding lambs, fair to best.... 13
Lambs, poor to best culls..... 11
Ewes, poor to best..... 5
Ewes, poor to best..... 3
Yearlings, all grades..... 6
Wethers, poor to best..... 6
Shorn lambs are quotable $1.50@ low foregoing quotations.

COMPARATIVE FIGURES.

HOGS—Bulk of sales yesterday. 7
One month ago..... 7
One year ago..... 7
CATTLE—Bulk of beef steers
yesterday..... 8
One month ago..... 7
One year ago..... 6
SHEEP—Western lambs yester-
day..... 13
One month ago..... 13
One year ago..... 12

Another slump of 10@25c in values yesterday carried most of beef steers fully 50c below t vious Thursday, which was hi ging the first year. Best offeri ranged 1,440 lbs sold at $11.25 de below top a week ago. T graded poorer than usual, few good enough to sell above $10.0 plain 1,400@1,450 lb steers at 0 and a few head of 1,000 l lings at $11.25. Veal calves slightly lower and feeding steady.

Active buying on shipping helped yesterday's hog market, the suitable offerings selling higher, while heavy packing closed weak and little changed fr previous session. Many hogs we off the market on orders from th ery, which had a strengthenin on the market. Day's top at 0c to $8.60, and the general ave $8.20, standing highest since la day, against $8.10 a year ago a two years ago.

Lambs Reach $15.00.

Under active eastern competi load of fancy 78 lb fed western reached the $15.00 mark again, first time since Friday last week. ues ruled strong to 15c higher, al some cheaper grades sold slow shade lower prices. All grades practically on a level with a wee This week was considered the o of the regular Colorado season although scattered bands arrived a to Dec. 15, 1922. Colorado lambs a ng at $14.25@14.80, about $2.00 a ear ago, but stand $2.00 below t oint of the 1922 season, when reached $16.65 in May. Sheep an ings today of all classes were g unchanged.

Seven western markets receive cattle, 101,000 hogs, and 42,00 against 29,000 cattle, 122,000 ho 43,000 sheep the previous Thursd 34,000 cattle, 118,000 hogs, an sheep a year ago.

Receipts at Chicago for today mated at 5,000 cattle, 28,000 ho 9,000 sheep, against 6,223 cattl hogs, and 7,932 sheep the corres Friday a year ago.

Yesterday's Hog Purchase

Hog purchases yesterday by packers and others follow:

Armour & Co....	1,800	Independ. P.	
Anglo-Am. Co..	1,100	Brennan P.	
Swift & Co.....	1,700	W. Davies	
Hammond Co..	800	Agar & Co..	
Morris & Co....	2,500	Others	
Wilson & Co....	1,500	Shippers	
Boyd-Lun. Co..	1,200		
Western P. Co..	1,500		
Roberts & O....	1,200	Total	
Miller & Hart..	1,100	Holdover	

LIVE STOCK MOVEMENTS AT C

Receipts—	Cattle.	Calves.	Hogs
Wed., Jan. 17	13,705	2,304	20,77
Est., Jan. 18	11,000	2,000	36,00
Week so far	64,333	11,092	146,53
Week ago	52,639	13,877	215,10
Year ago	62,965	13,121	168,90
Shipments—			
Wed., Jan. 17	5,078	253	11,13
Est., Jan

CATTLE VALUES DROP 10 TO 25c; HOGS UP 10-15c

CHICAGO LIVE STOCK

HOGS.	
Bulk of sales	$ 7.90@8.50
Heavy butchers	8.00@8.35
Butchers, 185@230 lbs	8.15@8.55
Heavy and mixed packing	7.10@7.95
Rough, heavy packing	6.90@7.05
Mediumweights	7.95@8.20
Light hogs, 160@190 lbs	8.20@8.60
Selected, 140@155 lbs	8.50@8.60
Pigs, 70@135 lbs	6.75@8.35
Stags subject to dockage	6.25@6.65
CATTLE.	
Prime steers, 1,200@1,500 lbs	11.00@11.35
Good to choice, 1,100@1,500 lbs	8.25@10.90
Poor to good, 800@1,400 lbs	6.40@ 9.20
Low grade killing steers	4.25@ 6.25
Bulk of best steers	8.00@ 9.75
Yearlings, 700@1,000 lbs	8.25@11.00
Fat cows and heifers	3.75@ 9.00
Canning cows and heifers	2.50@ 3.75
Poor to choice bulls	3.25@ 7.15
Stockers and feeders	4.50@ 8.00
Poor to fancy calves	7.00@12.00
SHEEP AND LAMBS.	
Western lambs	13.25@15.00
Native lambs	13.00@14.85
Feeding lambs, fair to best	13.75@14.75
Lambs, poor to best culls	11.50@12.50
Ewes, poor to best	5.50@ 8.25
Yearlings, all grades	9.75@13.00
Wethers, poor to best	6.75@ 9.50

Sheep lambs are quotable $1.50@2.50 below foregoing quotations.

COMPARATIVE FIGURES.

HOGS—Bulk of sales yesterday	7.90@ 8.50
One month ago	7.80@ 8.50
One year ago	7.80@ 8.30
CATTLE—Bulk of beef steers yesterday	8.00@ 9.75
One month ago	7.50@10.25
One year ago	6.00@ 7.65
SHEEP—Western lambs yesterday	13.25@15.00
One month ago	13.50@15.00
One year ago	12.00@13.20

Another slump of 10@25c in cattle values yesterday carried most grades of beef steers fully 50c below the previous Thursday, which was high day thus far this year. Best offerings averaging 1,440 lbs sold at $11.25, being 5c below top a week ago. Quality graded poorer than usual, few being good enough to sell above $10.00, with plain 1,400@1,450 lb steers at $7.75@8.00 and a few head of 1,000 lb yearlings at $11.25. Veal calves closed slightly lower and feeding steers steady.

Active buying on shipping account helped yesterday's hog market, most of the sultable offerings selling 10@15c higher, while heavy packing grades closed weak and little changed from the previous session. Many hogs were held off the market on orders from the country, which had a strengthening effect on the market. Day's top advanced 10c to $8.60, and the general average to $8.20, standing highest since last Friday, against $8.10 a year ago and $9.45 two years ago.

Lambs Reach $15.00.

Under active eastern competition a load of fancy 78 lb fed western lambs reached the $15.00 mark again, for the first time since Friday last week. Values ruled strong to 15c higher, although some cheaper grades sold slowly at shade lower prices. All grades closed practically on a level with a week ago. This week was considered the opening of the regular Colorado season of 1923, although scattered bands arrived as early as Dec. 15, 1922. Colorado lambs are selling at $14.25@14.80, about $2.00 above a year ago, but stand $2.00 below the high point of the 1922 season, when lambs reached $16.65 in May. Sheep and yearlings today of all classes were generally unchanged.

Seven western markets received 31,000 cattle, 101,000 hogs, and 42,000 sheep, against 29,000 cattle, 122,000 hogs, and 44,000 sheep the previous Thursday, and 34,000 cattle, 118,000 hogs, and 44,000 sheep a year ago.

Receipts at Chicago for today are estimated at 1,000 cattle, 28,000 hogs, and 9,000 sheep, against 6,223 cattle, 42,222 hogs, and 7,932 sheep the corresponding Friday a year ago.

Yesterday's Hog Purchases.

Hog purchases yesterday by Chicago packers and others follow:

Armour & Co.	1,800	Independ. P. C.	1,300
Anglo-Am. Co.	1,100	Brennan P. Co.	600
Swift & Co.	1,700	W. Davies Co.	400
Hammond Co.	800	Agar & Co.	300
Morris & Co.	2,500	Others	1,500
Wilson & Co.	1,500	Shippers	11,000
Eagle Pkg. Co.	1,200		
Western P. Co.	1,500		
Roberts & O.	1,200	Total	29,500
Miller & Hart.	1,100	Holdover	18,000

LIVE STOCK MOVEMENTS AT CHICAGO.

Receipts—	Cattle.	Calves.	Hogs.	Sheep.
Wed., Jan. 17.	13,705	2,304	20,774	13,306
Est., Jan. 18.	11,000	2,000	36,000	19,000
Week so far.	64,333	11,092	146,534	73,103
Week ago.	52,639	13,877	215,104	71,308
Year ago.	62,965	13,121	168,990	77,029
Shipments—				
Wed., Jan. 17	5,078	253	11,132	4,504
Est., Jan. 18.	5,000	300	11,000	7,000
Week so far.	19,978	1,310	54,075	22,120
Week ago.	18,435	1,166	60,905	23,748
Year ago.	20,304	1,216	54,988	23,257

RECEIPTS AT TWENTY MARKETS.

Combined receipts of cattle, hogs, and sheep at twenty markets follow:

	Cattle.	Hogs.	Sheep.
Est. Jan. 18.	60,000	135,000	48,000
Wk. ago	38,000	163,000	55,000
1922	41,000	148,000	57,000
1921	47,000	205,000	39,000
1920	47,000	160,000	35,000

OUTSIDE LIVE STOCK MARKETS.

HOGS.

Unevenness of values at outside markets ranged mostly 25c lower to 15c higher. Receipts and prices follow:

	Receipts.	Top.	Bulk.
Kansas City	7,000	$8.30	$7.90@8.15
Omaha	17,000	8.15	7.75@8.00
St. Louis	14,000	8.85	8.50@8.80
St. Joseph	7,500	8.10	7.85@8.10
Sioux City	6,000	8.10	7.95@8.05
Indianapolis	9,000	9.00	8.50@8.80
East Buffalo	4,000	9.65	9.35@9.40
Pittsburgh	3,000	9.60	9.25@9.50
Cleveland	4,000	9.25	9.00@9.20
Cincinnati	5,000	8.80	8.75@8.80
St. Paul	13,500	8.40	8.00@8.35
Louisville	1,000	8.60	8.35@8.50

CATTLE.

Best steers sold strong to shade higher and other classes steady. Receipts and prices follow:

	Receipts.	Beef steers.	Cows and heifers.
Kansas City	3,000	$6.35@ 9.00	$3.20@8.50
Omaha	6,500	6.40@10.00	3.15@8.60
St. Louis	3,700	6.30@ 9.25	3.35@8.55
St. Joseph	2,000	6.25@ 9.50	3.20@8.15

SHEEP.

Sheep and lambs were steady to strong, with quality higher at leading centers. Receipts and prices follow:

	Receipts.	Lambs.	Sheep and yearlings.
Kansas City	7,000	$11.75@14.25	$6.00@12.75
Omaha	10,000	11.50@14.30	5.90@12.80
St. Louis	1,000	12.25@14.60	5.85@12.90
St. Joseph	3,000	11.90@14.35	5.65@12.40
Buffalo	1,200	12.75@15.00	6.50@13.00

COTTONSEED OIL.

NEW YORK, Jan. 18.—COTTONSEED OIL—Spot, 10c bbls. Futures, 10 points net lower. Sales, 16,000 bbls. The census report indicated a production of 189,000 bris in December. Spot, 9.60@10c; prime summer yellow, 11.10c; January and March, 11.46c, all bid.

WASHINGTON, D. C. — COTTONSEED—Crushing during the five months, Aug. 1 to Dec. 31, aggregated 2,028,896 tons, compared with 2,001,524 in the same period last year, and stocks on hand at mills December 31 totaled 784,386 tons, compared with 1,113,000 a year ago, the census bureau announced today. Cottonseed products manufactured in the five months and on hand December 31 were: Crude oil produced 614,-000 pounds, compared with 611,683,182 in the same period in 1921, and on hand, 106,-000 pounds, compared with 99,668,743 a year ago. Refined oil produced 447,222,537 pounds, compared with 461,488,151, and on hand 140,870,990 pounds, compared with 101,161,

Depression of Business Feared if Profits Taxed

New York, Jan. 18.—Fear entertained by corporation heads of tax legislation designed to force a distribution of the accumulated profits was given as the fundamental reason for the recent epidemic of stock dividends by Barrett Montfort, assistant to the president of the Chemical National bank, New York, in an address today before the annual convention of the National Wholesale Dry Goods association. He warned against such taxation, declaring that it would precipitate an era of business depression and consequent increase of unemployment.

OFFICIAL WEATHER FORECAST.

The official forecast for today and tomorrow and yesterday's table of records follow:

Ohio—Generally fair Friday; Saturday much colder.

Lower Michigan—Generally fair Friday, moderate cold wave; diminishing northwesterly winds; Saturday probably fair.

Upper Michigan—Generally fair Friday, colder; cold wave in east portion; Saturday increasing cloudiness.

Wisconsin—Fair Friday, somewhat colder in east portion; Saturday increasing cloudiness, rising temperature in west portion.

Missouri—Fair Friday, colder in east portion; Saturday probably fair.

Place of observation.	Direction of wind.	Temp. 7 p. m.	Highest temp.	Lowest last night.	Precipitation in 24 hours.
State of weather.					
Jan. 18, 1923, 7 p. m.					
Central time.					
Eastern states—					
Albany, cloudy	S.	32	32	—2	
Atlanta, clear	S.W.	54	58	34	
Boston, cloudy	S.	40	40	6	
Buffalo, fair	W.	30	44	12	
Charleston, clear	S.	54	54	38	
New York, cloudy	N.W.	36	38	10	
Parkersburg, cloudy	S.W.	56	60	26	
Philadelphia, cloudy	S.	40	40	14	
Pittsburgh, cloudy	W.	54	54	20	
Raleigh, clear	S.W.	50	52	28	
Washington, clear	S.W.	44	46	24	
Gulf states—					
Abilene, cloudy	N.	64	76	56	
Amarillo, fair	N.E.	48	58	48	
Birmingham, fair	S.	62	66		
El Paso, cloudy	N.W.	64	66	46	
Fort Worth, cloudy	N.	74	80	58	
Galveston, clear	S.E.	66	70	62	
Jacksonville, clear	S.	58	66	44	
Miami, clear	S.	68	70	52	
Mobile, clear	S.	60	68	56	
Montgomery, clear	S.W.	62	66	42	
New Orleans, clear	S.	64	72	52	
San Antonio, clear	S.	74	78	56	
Shreveport, cloudy	S.	70	74	50	
Tampa, clear	N.W.	60	68	44	
Vicksburg, clear	S.	68	74	50	
East central states—					
Alpena, clear	N.W.	20	42	16	
Cairo, cloudy	N.	50	66	40	
Chicago, clear	W.	37	40	35	
Cincinnati, clear	W.	48	60	30	
Cleveland, clear	W.	40	50	30	
Detroit, clear	N.W.	38	44	22	
Escanaba, clear	N.W.	14	32	24	
Evansville, cloudy	W.	52	62	40	
Fort Wayne, fair	W.	40	50	28	
Grand Haven, clear	W.	36	40	30	
Grand Rapids, fair	N.W.	28	44	26	
Green Bay, clear	W.	24	36	24	
Indianapolis, cloudy	W.	42	52	32	
Madison, clear	N.W.	24	42	34	
Marquette, clear	N.W.	14	32	24	
Memphis, cloudy	S.W.	62	62	54	
Milwaukee, clear	W.	24	44	31	
Nashville, cloudy	S.	58	64	44	
Peoria, clear	W.	34	50	30	
Sault Ste. Marie, snow	N.	10	24	10	.12
Springfield, Ill., clear	N.W.	40	54	40	
Western central states—					
Bismarck, snow	N.W.	0	2	6	
Charles City, clear	N.W.	14	40	34	
Davenport, clear	W.	30	46	32	
Des Moines, clear	N.W.	36	46	40	
Devils Lake, clear	N.	—6	6	—16	
Dodge City, fair	N.E.	44	56	44	
Dubuque, clear	N.W.	22	44	38	
Duluth, clear	N.W.	—2	18	—10	
Huron, clear	N.	14	30	30	
Kansas City, clear	N.W.	50	56	46	
Keokuk, clear	W.	36	52	44	
Little Rock, cloudy	N.	60	62	54	
Moorhead, clear	N.W.	2	10	10	
North Platte, clear	N.	38	52	30	
Oklahoma City, clear	N.	56	68	54	
Omaha, clear	N.	36	50	38	
Rapid City, clear	N.	36	42	36	
Sioux City, clear	N.E.	30	42	42	
St. Louis, fair	N.W.	48	62	40	
Minneapolis, clear	N.W.	8	36	30	
Springfield, Mo., clear	N.	50	60	54	
Wichita, clear	N.E.	52	58	52	
Williston, snow	N.	—4	2	—10	.01
Mountain states—					
Boise, cloudy	S.	42	46	32	
Cheyenne, cloudy	W.	34	40	36	
Denver, fair	S.E.	46	54	48	
Havre, cloudy	E.	4	6		.06
Helena, cloudy	E.	36	38	28	.10
Lander, cloudy	W.	38	42	32	
Miles City, cloudy	N.E.	12	40	26	
Phoenix, cloudy	S.E.	72	80	48	
Pueblo, clear	S.E.	46	52	42	
Salt Lake City, clear	S.E.	30	42	26	
Yellowstone Pk., snow	S.	24	30	20	.01
Pacific states—					
Fresno, cloudy	Calm	54	54	42	
Los Angeles, fair	W.	60	74	56	
Portland, Ore., rain	S.W.	42	48	42	.46
San Diego, cloudy	N.W.	56	66	52	
San Francisco, cloudy	N.	54	54	46	
Seattle, Wash., rain	S.E.	38	42	38	.28
Spokane, cloudy	S.W.	36	38	34	.06
Walla Walla, cloudy	S.	48	50		
Canadian—					
Calgary, fair	Calm	—8	10	—4	.10
Edmonton, cloudy		—12		—16	
Medicine Hat, fair	Calm	—8	18	12	.36
Minnedosa, clear	N.W.	—12		0—10	
Montreal, cloudy	S.	28	32	22	
Quebec, snow	N.E.	22	22	—14	.02
Qu'Appelle, clear	N.W.	—14	—10	—14	
Toronto, fair	N.W.	14	24	12	
White River, snow	N.W.	—6	32	12	
Winnipeg, clear	N.W.	—10	—4	—6	

INDEX TO CLASSIFIED ADVERTISEMENTS

	Page.
Accountants	32
Auction Sales	33
Automobiles	33
Automobile Loans	33
Barter and Exchange	29
Bicycles and Motorcycles	33
Billiards and Bowling	32
Board and Lodging	30
Business Chances	32
Business Personals	32
Business Service	32
Cameras and Kodaks	28
Castoff Clothing	32
Cemeteries	31
Clothing, Furs, etc.	32
Contracts to Let and Wanted	32
Dancing Schools	32
Death Notices	31
Dogs, Birds, Poultry, etc.	29
Dressmaking and Millinery	32
Electric Fixtures	33
Financial	31
Florists	31
Garages	33
Help Wanted—Male	27, 29
Help Wanted—Female	28, 29
Horses and Carriages	31
Hotels	30
Household Goods	32
Household Goods Wanted	32
Instruction	31
Jewelry, Watches, etc.	31
Land Information	31
Leaseholds	31
Legal Notices	31
Lost and Found	28
Machinery and Tools	33
Miscellaneous	32
Mortgages	31
Monuments	31
Musical and Dramatic	32
Musical Instruments	32
Office Devices	33
Patents, Patent Attorneys	29
Personal	28
Plumbing, Heating, Fixtures	33
Printing, Engraving, Binding	32
Real Estate—	
Acre Property	32
Flats	32
Business Property	32
Central	32
Farm Lands	32
For Exchange	32
Houses	32
Loans	31
Manufacturing Property	32
Oak Park, Austin	32
Other Cities	32
Resorts	32
Suburban	32
Vacant	32
Wanted	32
Roommates	28
Safes	33
Sewing Machines	33
Situations Wanted	27
Stocks and Bonds	30, 31
Store and Office Fixtures	33
To Rent	30, 31
Apartments	31
Buildings	31
Floors and Lofts	31
Halls	31
Hotels	30
Houses	31
Manufacturing Property	31
Office and Studios	30, 31
Other Cities	31
Rooms	30
Stores	30
Trade Schools	28, 29
Trunks, Bags, Suitcases	28
Undertakers	31
Wanted—To Rent	30, 31

OFFICE DEVICES.

FOR SALE—ONE NO. 36 MULTIGRAPH MACHINE, completely equipped with power drive, motor, and stand for commercial use. In A1 condition, ready to run. Bargain. Call Harrison 6200. Address H 256, Tribune.

ADDING MACHINES AND CALCULATORS Rented; Dictaphones check protected; typewriters; lower prices. Migrs. Typewriter Exchange, 188 N. Dearborn. Central 6034. Chr. House, 1553 N. Dearborn. Whitehall 9270.

FOR SALE—GOOD MULTIGRAPH FOR LETters; price type: $50. Address D E 485. Tribune.

SEE US IF YOU WANT TO BUY OR SELL office devices. We save you money. PRUITT CO., 170 N. Wells. Ph. Franklin 2118.

DICTAPHONE MULTIGRAPH FOLDER. Price, Inc. 440 S. Dearborn. Harr. 5917.

MISCELLANEOUS.

WOODEN CRATES.

Several hundred more, approx. 22x19x13 inches inside; also others. Need room. Haul them away at 15c each. 200 E. Grand-av.

COAL—POCAHONTAS MINE RUN AT wholesale price. Call Yards 1026.

THEM DAYS IS GONE FOREVER—"Three O'Clock in the Afternoon"—BY AL POSEN

SITUATIONS WANTED—MALE.

Bookkeepers and Clerks.

SITUATION WTD — AMBITIOUS YOUNG man, several yrs.' exp., gen. office work; perm. loop position with opp. to learn bus. and make future; personal interview by appt.; now empl. Address H 395, Tribune.

BKPR.-COLLECTOR.

Young man, 23 yrs. old, 5 yrs.' exp. on bkkpg. and collections. Address C D 505, Tribune.

SITUATION WTD—YOUNG MAN, 31, WITH 3 yrs.' h. school, bkkpg. course, wishes office pos.; moderate salary. Address J. N., 5523 N. Sawyer-av. Ph. Juniper 7468.

SITUATION WTD — PRODUCTION, TIMEkeeping or clerical position, by young man, 25 years old, married, good references. Phone Edgewater 0181.

SITUATION WTD — SPANISH MAN, 27; H. S., as correspondent; large prac. in writing real Span. bus. letters; give full inf. and salary. Address J 216, Tribune.

SITUATION WTD — HIGH GRADE BKPR. and acct., age 33, 13 yrs.' exp., capable handling all details of small office; city resp. Address J 212, Tribune.

SITUATION WTD—BKKPR., TAKE CHRGE. of bal. fix. stmts., bal. sheet; age 29; 7 yrs. exp.; $30-35. Address K 395, Tribune.

SITUATION WTD—WITH NEW OR MED. size corp.; traffic, shp. clk.; 5 yrs. prac. exp., dom. and expt. Address K 222, Tribune.

SITUATION WTD—BKKPR., M. AGED, EXP. D. P. wants perm. pos.; $35 per wk. or part. time. Address J 259, Tribune.

SITUATION WTD — BY MAN, 26, WITH bkkpg. and some store exp.; salary about $30. Address J 262, Tribune.

SITUATION WTD—REAL ESTATE OR BUS. brokerage office, man, 40 years old, some exp. Address J 270, Tribune.

SITUATION WTD—BKPR., ACCT., AGE 33, married, 15 yrs.' exp., executive ability; sal. $50. Address K 276, Tribune.

SITUATION WTD—HIGH GRADE BKPR. Steno., corresp. Address G 151, Tribune.

SITUATION WTD—BKPR., ASST., OR cash.; age 24; ref. Address J 120, Tribune.

Accountants and Auditors.

CUT THE COST.

Accounting, auditing, bookkeeping, simple systems installed and supervised; income taxes; reasonable. JNO. M. HAGERTY & CO. 29 W. Monroe-st. Phone Franklin 4577.

SITUATION WTD — ACCOUNTANT AND lawyer desires connection where wide experience, ability, and knowledge have value, are needed. Crown Mortgage and Realty Co., 903 Central Bank Bldg., Memphis, Tenn.

SITUATION WTD — BY EXPT. MTG. BKPR. books in order today; opened, closed, audited. Drexel 7307.

SITUATION WTD—EXPERT ACCOUNTANT, part time, bookkeeping, auditing, income tax; work any time, reas. Wabash 1841.

SITUATION WTD—BOOKS CLOSED, AUDITS, income tax returns, systems; reas.; by C. P. A. Address J 336, Tribune.

SITUATION WTD—ACCOUNTANT WANTS few more clients, bkpg., mo. financial, profit and loss stmt. Address J 419, Tribune.

SITUATION WTD—AUDITS, SYSTEMS, TAX reports, etc. Ph. Hyde Park 7841.

SITUATION WTD—AUDIT, OPEN AND close books; cost, inc. tax. Grace 4303.

SITUATION WTD—AUDITS, BOOKS KEPT $1 per hour. Address K 377, Tribune.

Executives and Managers.

EXPERIENCED MERCHANDISER and SALES PROMOTOR.

This advertisement is directed to the manufacturer who needs a thoroughly experienced sales and advertising executive; capable of assuming large responsibilities and successfully solving market and sales problems. Address J 305, Tribune.

SITUATION WTD—A1 APPRAISER AND loan attorney; fully acquainted with Chicago Title & Trust company methods and official realty records; college, commercial and law education; 7 years' exp; age 37; ref. Address J 430, Tribune.

SALES EXECUTIVE.

Direct mail adv. expert desires high grade connection. Address H 156, Tribune.

SITUATION WTD — 12 YEARS' EXPERIence automobile and accessory line; desirous of permanent connection; excellent ref. Address K 383, Tribune.

MECHANICAL ENGINEER.

Consulting, designing, mfg. and handling men; sal. $300. Address F 471, Tribune.

MECHANICAL ENGINEER

Open for position of responsibility; salary $5,000. Address J 422, Tribune.

SITUATION WTD—CREDIT MAN, PROVEN executive, 10 yrs. bank exp.; strong ref.; assume complete charge of coll., credits, etc. Am. married. Address G 433, Tribune.

SITUATION WTD — YOUNG MAN, 24 YRS. old, college education, executive ability; position in loop. Address J 56, Tribune.

SITUATION WTD — PRODUCTION MANager, 15 yrs. exp.; well recommended. Address J 412, Tribune.

Salesmen, Solicitors, Etc.

SALES ENGINEER.

Elect. engr., 4 yrs.' experience, age 33; start at once; best references furnished. Address J 358, Tribune.

SITUATION WTD — SALES REP., AGE 32 yrs., exp., high grade lines, well educated; A1 ref.; acquainted Chgo.; state salary; immediate connection wanted. Address J 438, Tribune.

SITUATION WTD — GROCERS' SPECIALties, candy or kindred lines wanted as jobber or salesman. Address K 330, Tribune.

SITUATION WTD—BY EXP. REAL ESTATE salesman. Address K 381, Tribune.

Professions and Trades.

CIVIL ENGINEER.

8 yrs.' experience miscellaneous construction, good draftsman, technical graduate, now employed, desires permanent connections with eng. contractors or eng. firms. Excellent references. Address G 325, Tribune.

SITUATION WTD—LAWYER DESIRES CONnection with high-class real estate concern, closing deals and selling; sal. and comm. Address K 384, Tribune.

SITUATION WTD—JOB COMPOSITOR WITH experience on high grade work; union. Address J 192, Tribune.

SITUATION WTD—EXP. TOOL, DIE MAKer; steady. 1836 Hudson-av. Pelham.

SITUATION WTD CARPENTER WORK, painting, etc. Address J 197, Tribune.

SITUATION WTD AUTO MECH.; GOOD, all round; good worker. Ravn. 6117.

SITUATION WTD — ENGINEER, RELI. long exp., good mech. Austin 4138.

House Servants.

SITUATION WTD—COOK OR BUTLER IN or near fam. or Ph. Hyde Park 7841.

SITUATION WTD—JAPANESE COOK AT tendant photo school, after school hours, for any work. ARAKI, 2951 Ellis-av.

SITUATION WTD — YNG. COL. CPL. hswk.; city or sub. Address J 352, Tribune.

Clubs and Hotels.

SITUATION WTD — WAITER OR LUNCHman. 5119 Cleveland-av., city.

SITUATION WTD—EXP. COL. GIRL, CLUB or bachelor apt. Atlantic 0568.

Coachmen, Teamsters, Chauffeurs.

SITUATION WTD—CHAUFFEUR; GOOD driver and mech., with A1 city refs.; 8 years' experience. Rogers Park 0366.

SITUATION WTD CHAUFFEUR, INDIAN, 1st class refs.; 14 yrs. exp.; discharged soldier. Ph. Wabash 8705, W. J. McDowell.

SITUATION WTD—CHAUF.; PRIV.; HIGH grade cars; mech.; 15 yrs.' exp.; marr.; age 30; Swed.-Am.; ref. Gabrielson, Sunny 0918.

SITUATION WTD — PRIV. CHAUFFEUR, age 32 years; 7 years' experience on high grade cars; best ref. Lake View 8863.

SITUATION WTD—CHAUFFEUR, MARRIED, sober, reliable, and dependable; 11 years' exp. Phone Yards 0415.

SITUATION WTD—CHAUF. 5 YRS.' EXP. truck or pvt.; address J 332, Tribune.

SITUATION WTD — EXP. CHAUF. REpair; card, driv.; ref. Lawn. 3270 N. Clark.

SITUATION WTD—CHAUFFEUR, MARR. first class ref. Ken. 9270.

SITUATION WTD—COLLEGE MAN, TOUR. chauf. W. Crexler, 605 5th, Champaign, Ill.

SITUATION WTD — CHAUFFEUR, COL.; careful driver; A-1 refs. Call Oak. 7472.

Stenographers, Typists, Etc.

SITUATION WTD—SECRETARY-STENO.; 3 yrs.' exp.; $125. Address J 251, Tribune.

SITUATION WTD—STENO.-CLERK; EXP.; age 28; reliable. Address J 523, Tribune.

SITUATION WTD — STENO, YOUNG MAN, 5 yrs.' exp. Address K 395, Tribune.

SITUATIONS WANTED—MALE.

Stenographers, Typists, Etc.

SITUATION WTD—GENL. OFFICE CLERK, 10 yrs., exp. in accts., steno, and as salesman; $25. Address J 259, Tribune.

Miscellaneous.

SITUATION WTD—YOUNG UNIVERSITY man, age 22, 3 yrs.' admin. exp. student, 1½ yrs.' pract. shop exp., also limited circular letter exp., desires position in advertising or sales dept. of firm handling machinery or tech. products. Living at home. N. S. Address A A 553, Tribune.

SITUATION WTD—YOUNG GENTLEMAN and wife, both college graduates, refined and active, Christians, desire to manage home or property of person compelled to be away from city. Fullest investigation invited. Address A Z 411, Tribune.

SITUATION WTD—NIGHT WORK WANTED, any kind, by men and boys attending motor school; can start work 5 p. m. and work four to eight hours. Phone Atlantic 0088, or address K 90, Tribune.

SITUATION WTD — MARRIED MAN, 30, student electrical school, desires part time work 6 p. m. daily and Saturday afternoons and Sundays; clerical and mech. Address J 193, Tribune.

SITUATION WTD—YOUNG MAN, AGE 22, desires position with reliable firm; must offer good opporiunity; salary no object. Address J 452, Tribune.

SITUATION WTD—UNIVERSITY STUDENT, married, desires work mornings and after 3 p. m.; office and sales exp.; licensed chauffeur. Address J 72, Tribune.

SITUATION WTD—PORTER OR LAUNDRY work will to cook; small pay while learning; col. Boulevard 7563.

SITUATION WTD — UNIV. MAN, WORK morn. or nights. Address J 343, Tribune.

Day and Contract Work.

SITUATION WTD — PAINTING, PAPERhanging and decorating. L. V 9713.

SITUATION WTD—MASON WORK BY DAY or contract. Tel. Medate 6804.

SITUATIONS WANTED—FEMALE.

Bookkeepers and Clerks.

SITUATION WTD—BY EFFICIENT YOUNG woman; 8 years' exp. as bookkeeper and typist; thorough knowledge of credit work; best of references. Address J 317, Tribune.

SITUATION WTD—HAVE YOU A SMALL set of books you would like handled expertly on part time? Address H 379, Tribune.

SITUATION WTD—EXP. ACCT.-BKKPR.; trial bal., p. and l. and financial statements. Address J 59, Tribune.

SITUATION WTD—EXPERIENCED STENOgrapher; 10 years' experience; full charge; loop office. Address K 344, Tribune.

SITUATION WTD—BKKPR., ASSIMILAR opening, closing books, inc. tax, fin state. Address J 221, Tribune.

Executives and Managers.

SITUATION WTD—YOUNG WOMAN, COLlege graduate, executive, adv.; 13 yrs. exp.; now office mgr.; desires position with further opportunities; in loop or near. Give full particulars in first letter. Address D N 51, Tribune.

SITUATION WTD—AM LOOKING FOR A real estate position where I can acquire as well as stenographic skill. I have a liking for business and have had a varied experience, including banking, lumber and advertising. Address H 562, Tribune.

Sales Promotion and Advtg.

Assist advg. copy or production executive or entire charge; comp. steno. and bkkpr. Phone Main 3708.

Saleswomen.

SITUATION WTD—SALESLADY; YOUNG woman with some exp.; any kind of store. Address H 577, Tribune.

Domestics and Cooks.

SITUATION WTD—YOUNG EXP. WOMAN, as maid or hskpr., in ref. fam. of 2; pref. elderly couple or ladies; no washing. Address H 570, Tribune.

SITUATION WTD—NEAT COLORED GIRL, half day by week. Kenwood 7050.

SITUATION WTD—LIGHT COL. AS MAID. Phone Douglas 1301.

SITUATION WTD—HOUSEWK HALF DAYS; col.; ref. Kenwood 5266.

SITUATION WTD—EXPT. WOMAN, AI COOK, or day work. Drexel 2808.

Hotels and Restaurants.

SITUATION WTD—EXPT. CHAMBERMAID for hotel. 8656 Drexel.

Housekeepers and Caretakers.

SITUATION WTD—MID. AGE HSKPR. FOR beauty exp., compt.; good cook and manager; ref.; N. S. pref. Graceland 6822.

Dressmakers and Seamstresses.

SITUATION WTD—HIGH CLASS NEW YORK modiste will cut, fit, design, all kinds of gowns, also alterations, at ladies' homes, or 807 Deming-pl. Phone Lincoln 8119.

SITUATION WTD—EMBROIDERING, BEADing, designing on fine dresses, reas. Edge. 6325.

SITUATION WTD—HIGH CLASS DRESS making and remodeling. Diversey 6520.

Nurses and Governesses.

SITUATION WTD — YOUNG WOMAN AS companion, practical nurse or both for invalid or elderly couple. Address H 581, Tribune.

SITUATION WTD—NURSE, UNDERGRAD., 2 yrs. exp., priv. work; best refs. Ph. Oak. 0646.

SITUATION WTD—TRAINED NURSE, COL., cared sick, maternity cases; also invalids and children. Dorchester 8720.

SITUATION WTD—NURSE OR GOV., COL., losp. training, 5 yrs. exp. in nur. and pub. library; ref.; can travel. Oak. 5618.

SITUATION WTD—COL. GIRL, 1 YR. UNIversity, 2 yrs. nurse tr., dr., dentist's asst., or other work. Phone Oakland 3852.

SITUATION WTD — WOMAN, CARE OF child, light hswk. Address H 558, Tribune.

Laundresses and Day Work.

SITUATION WTD—1ST CL. LAUND. IN priv. fam., 2 days a wk. 144 S. Paulina-st. Stark.

SITUATION WTD — EXP. COL. WOMAN laundry work, cleaning. Oakland 1261.

SITUATION WTD — COMPETENT, RELIable; steady places. Juniper 3695.

SITUATION WTD—CLEANING, LAUND., OR mother's care young child; col. Doug. 4301.

SITUATION WTD—LAUNDRESS, CLEANing; col.; $3.50. Victory 5392.

SITUATION WTD—EXPERIENCED LAUNdress, plain work, white. Superior 4913J.

SITUATION WTD — FAMILY WASHING promptly returned. Superior 9724.

SITUATION WTD — ALL KINDS FINE laundry work and lace curtains. Lawn. 2057.

SITUATION WTD—COLORED GIRL; HALF days. 4623 Vincennes. Drex. 4045.

Stenographers, Typists, Etc.

SITUATION WTD—STENO., 10 YRS.' EXP., secretarial work and off. det., asst. to executive, where there are possibilities for advancement; best ref. West. 6776.

SITUATION WTD—BY EXCEPTIONALLY efficient stenog.-sec., 11 yrs., exp., very conscientious; $30-$35. Address J 111, Tribune.

SITUATION WTD—STENOG., OFFICE ASST., for

WANTED—MALE HELP.
Professions and Trades.

FIRST CLASS ERECTING SHOP AND ROUNDHOUSE MACHINISTS,
having railroad experience and desiring full time work, will apply at once to Room 1000,
547 West Jackson-blvd.

GLASS BLOWERS.
At once. Chicago Glass Products Co., 430 S. Green-st.

GOLF PROFESSIONAL—
This position requires the services of a high class, experienced golf professional—a good teacher and club repair man, with initiative and organizing ability, who can successfully arouse enthusiasm and conduct tournament play.
Prefer a married man whose wife will take charge of catering and dining service at clubhouse. In making application state nationality, experience, references, salary expected, and when possible to interview us. Wonderful opportunity for right party. Address Long Beach Country Club, Michigan City, Ind.

HARNESSMAKER — GOOD. ZIMMER, 616 Laurel av., Highland Park.

Heat Treater and Hardener.
Thoroughly experienced in heat treating and hardening carbon and alloy steel; also case hardening. Address D S 407, Tribune.

INSPECTOR—EXPERIENCED ON VACUUM cleaner motors. Apply at once. Birtman Electric Co., 840 W. Lake-st.

LADIES' TAILORS—2 FIRST CLASS, FOR Wichita, Kas.; capable of making first class jackets and coats. Apply M'g. BLUM, 1218 North American Bldg., 56 S. State-st.

LAMP MAKER—EXPERIENCED OPERATOR on surgical lamps. Address E D 35, giving references and experience.

LATHE HAND, MACHINIST—APPLY Brownell Improvement Co., Thornton, Ill.

LAYEROUTS—EXPERIENCED ON STRUCtural work. Give full details, including telephone number and wages. Address D T 229, Tribune.

LAYOUT—ON LIGHT STRUCTURAL STEEL. 4806 N. Clark-st.

MACHINISTS.
Permanent jobs; attractive wages and overtime; modern shops; good working conditions; free board and transportation.
Apply 428 S. Clark-st., near Van Buren.

MACHINIST—1ST CLASS; FAMILIAR WITH repairing automatic screw machines. Apply HURLEY MACHINE CO., 224 and 54th-av.

MACHINISTS.
Railroad experience, floor and roundhouse. 407 La Salle-st., Station.

MAN — ICE CREAM, ONE THOROUGHLY familiar with private order business, capable of filling and decorating all kind molds; steady position; one of largest ice cream manufacturers in middle west; state qualifications and wages in first letter.
LUICK ICE CREAM CO., Milwaukee, Wis.

MAN—EXPERIENCED IN HEAVY SHEET metal and plate work, capable of layout and handling men; permanent position paying good money. MANDT COMPANY, Keokuk, Iowa.

MAN—YOUNG, WITH MECHANICAL EXperience for repair work. Call before 9 o'clock, Cincinnati Time Recorder Co., Manufacturing Bldg.

MAN—TO WORK ON FLOOR IN METAL factory. CHICAGO METAL MFG. CO., 3711 S. Ashland.

MEN OVER 21; EXP. UNNECESSARY; TO take charge of vulcanizing shops; wages 70%; will open a shop in your town. Baffetti Vulcanizing System, 917 Washington-blvd.

MEN—FACTORY WORK, STEADY. MID States Gummed Paper Co., 2433 S. Robey.

MEAT CUTTERS—FIRST CLASS; NO OTHers need apply. Address B J 354, Tribune.

MECHANICS—HELPER FOR MOTOR bosses; night work. Apply before 9:30 or after 3 p. m. 706 Sebor-st.

MECHANIC—FOR REPAIRING AND ERECTing milk machinery; also small ice machines. Address D P 117, Tribune.

MECHANICAL DRAFTSMEN—2 MUST BE first class in every respect; will pay high salary to proper men. Ph. Harrison 9575.

MEN—EXPERIENCED IN STATION ELECtrical construction for work in vicinity of Chicago; in replying give your experience and age. Address D B 100, Tribune.

MONOTYPE KEYBOARD OPERATORS—Non-union; can offer steady positions to all reliable operators. 1203 Monadnock.

OPERATOR—EXPERIENCED TO TAKE CHARGE new department store; also reception room lady. Salary and percentage. M. L. Parker Co., Davenport, Ia.

OPERATORS — EXPERIENCED, FOR NO. 00 Heald cylinder grinder. Ryser Machine Works, 831 E. 43d-st.

OPTICAL DEPT.
One experienced on lens edging; fine wages. SWARTCHILD & CO., 29 E. Madison.

OUTSOLE SORTER — EXPERIENCED. Apply Wm. B. Heald Co., 217 Milwaukee-av.

PAPER CUTTERS AND JOBBERS—MUST be sober, reliable; steady work. Apply Corn Products Refining Co., 63d-st. and Archer-av., Argo, Ill.

PHOTOGRAPHER'S
assistant; one with some experience in commercial studio; driving age and experience. Address D S 329, Tribune.

PLUMBER—FOR COUNTRY PRACTICE IN California; one who speaks German preferred. Address K 344, Tribune.

PIANO TUNER AND REPAIR MAN—Good steady permanent position, with assured advancement, for a clean cut live wire gentleman. ADDRESS THOS. GOGGAN & BRO., Houston, Tex.

PRESSMAN—HARRIS 2 COLOR S-1 PRESS; 48 hr.; steady; highest wages. M. M. Roth-schild, 4715 Ravenswood-av.

PUNCH PRESS OPERATORS — MALE; steady work. CHICAGO METALLIC MFG. CO., 2601 Ashland-av.

ROTARY PRESSMAN—WITH ALL AROUND ABILITY IS OFFERED OPPORTUNITY TO TAKE CHARGE OF PLANT OFFERING EXCELLENT PERMANENT STATE EXPERIENCE AND SALARY DESIRED. ADDRESS D D 499, Tribune.

SCREW MACHINE OPERATOR—ELEBETH Co., 1251 W. Van Buren-st.

SPRAYERS — FOR JAPANNING. 34 N. Sangamon-st. 3d floor.

STEAM SHOP FOREMEN MEN—EXPERienced; modern shop conditions, men earning on piece work $9.00 to $10.00 per day, 800 to 3,000 lb. handles. Moline Plow Co., Inc., Tractor Branch, Rock Island, Ill.

TECHNICAL MEN
for
INVESTIGATIONS
involving
ELECTRICAL AND MECHANICAL PROBLEMS.
Also
RATE SETTERS.
We require men for these positions with college training or those who have had equivalent theory of their work and have had some practical experience.
WESTERN ELECTRIC CO., INC.,
48TH-AV. AND 24TH-ST.

Telephone Installation Work.
We can use a number of men experienced in outside installation work as wire men; jobs are open in Cincinnati, Detroit, and Cleveland. For reinstatement apply or write Western Electric Co., Inc., 200 S. Green, corner of Congress.

TOOL AND DIE MAKER—WITH SEVERAL yrs. exp. on metal mfg. lines; steady work. Apply at 6532 S. Menard-av.

TOOL HARDENER—MUST HAVE EXPERIence on hardening high speed tools. Apply Rassick Mfg. Co., 2600 S. Crawford-av.

TUNER,
experienced, for outside work. Steady employment. Good salary. Ask for John Worst, CABLE PIANO CO., Wabash and Jackson.

WANTED, FOREMAN
for tinning and sheet metal shop; state age and salary expected; give references. Address B J 358, Tribune.

YOUNG MAN—TO SORT WET WASH. EXperience not necessary. Midway Laundry Co., 6018 Dorchester-av.

WABASH
WANTS EXPERIENCED
Floor Machinists and Back Shop Boilermakers.
Permanent Positions.
Free Transportation.
Apply to Employment Dept., Cor. Polk and Clark-sts., Chicago, Ill.

WANTED—MALE HELP.
Professions and Trades.

WANTED—MACHINIST EXperienced in paper box factory. Address D T 542, Tribune.

Wood Machine Operators,
Experienced on boring machines, grainers, jointers, and shapers. Attractive piece work rates.
AMERICAN CAB & FOUNDRY CO., 2310 S. Paulina.

Pharmacists.
PHARMACIST APPRENTICE — ONE NOT afraid to work. Call 7467 E. 53d-st.

REGISTERED PHARMACIST — FOR POSITION of assistant manager in loop drug store; salary $50 per wk. Address CY 479, Tribune.

Farm and Garden Help.
MAN—MIDDLE AGED, WHITE OR COL. TO cook for farm help and look after sleeping quarters; also separate milk. R. M. Hamer, Castlejoy Farm, Wheaton, Ill.

Salesmen, Solicitors, Etc.

A BOND SALESMAN.
ESTABLISHED BOND HOUSE HANDLING A WIDELY DIVERSIFIED LIST OF ATTRACTIVE INVESTMENT BONDS HAS AN OPENING FOR SEVERAL HARD HITTING PRODUCING SALESMEN WHO HAVE THE ABILITY TO QUALIFY AS JUNIOR EXECUTIVES AND BRANCH MANAGERS.
IF YOU BELIEVE YOU ARE CAPABLE OF FILLING A LARGE AND MORE REMUNERATIVE POSITION SEE DIRECTOR OF SALES, BANK FLOOR, 110 N. DEARBORN.

A SIX MILLION DOLLAR
institution will engage the services of several young men of good appearance, personality and some sales ability; those we select will be given a thorough training at our home office. Remuneration commensurate with ability. This is an exceptional opportunity for a lucrative and permanent affiliation.
Give details and past business experience and connections. Address D D 488, Tribune.

ACCIDENT-HEALTH SALESMEN — WHOLE or part time. Chicago towns in Ill., Ind. General Accident Ins. Co., 64 E. Jackson-blvd.

AN INVESTMENT INSTITUTION
DESIRES to get in touch with a LIVE INVESTMENT SECURITIES SELLING ORGANIZATION or INDIVIDUAL PRODUCERS, for the purpose of making a profitable connection.
THE PROPOSITION is very attractive and meritorious, and is offering an EXCEPTIONALLY good yield. Address D N 301, Tribune.

ART SALESMAN—WE WANT A MAN TO sell commercial art work of every kind; particularly photographic retouching, machinery cuts, drawings, etc. A really unusual offer with unbounded possibilities will be made to the right man. Must act quickly. You can write in full confidence. Address D P 125, Tribune.

AUTOMOBILE SALESMAN — WE HAVE opening for high class salesman for Haynes automobiles on North Side. If you have quality for the position call Edgewater 3215. Ask for Kennedy.

AUTOMOBILE SALESMAN.
Oppor. to make $5,000-$8,000 per yr. selling Durant and Star cars. Ph. Palisade 1717.

AUTO ACCESSORY SALESMEN—FOR EXclusive Chicago territory; good prospect for live salesmen. Western Stamping & Enamel Works, 4042-44 Ravenswood-av

WANTED—FEMALE HELP.
Stores and Offices.

CLERICAL.

GIRLS,

16 years and over.

We have a number of interesting clerical positions which offer splendid opportunity for advancement.

Good starting wage.

Employm't Office open Saturday afternoon.

SEARS, ROEBUCK & CO.,
Homan-av. & Arthington-st.

CLERICAL.

PART TIME.

MORNINGS. AFTERNOONS.

YOUNG WOMEN.

Good handwriting essential.

Employm't Office open Saturday afternoon.

SEARS, ROEBUCK & CO.,
Homan-av. & Arthington-st.

BUSINESS WOMAN,
between 25-30, for cashier work at Theater, 110 N. State-st.; experienced in handling large amounts; good starting salary; full use. Apply Friday, 1-2, and 6-7 p. m.

ADDRESSING.

GIRLS and YOUNG WOMEN

for Addressing and General Office Work.

Employm't Office open Saturday afternoon.

SEARS, ROEBUCK & CO.,
Homan-av. & Arthington-st.

ASSISTANT BOOKKEEPER
with practical experience, age 25 to 30; good at figures, etc. Address D T 454, Tribune.

BOOKKEEPER AND OFFICE ASSISTANT—MUST HAVE HAD some experience; give reference and salary expected. Address D T 539, Tribune.

BOOKKEEPER—EXPERIENCED ON UNDERWOOD typewriter; must be good at figures; state full details, experience and salary expected. Address D P 77, Tribune.

BOOKKEEPER ON TYPEWRITER, WHO CAN do figuring accurately; permanent position; good working conditions; state salary expected. Address D T 425, Tribune.

BOOKKEEPER-ASSISTANT, SOUTH SIDE—Must be over 20 years old and have some experience; state salary expected and references. Address D P 30, Tribune.

BOOKKEEPER — WITH EXPERIENCE IN large number of retail accounts; wholesale confectionery business; permanent position; outside loop. Address D P 97, Tribune.

BOOKKEEPER — EXPERIENCED, DOUBLE entry; applicant must be capable of keeping set of books. JOHN BISSMAN, Elbow Island-av.

BOOKKEEPER—WITH SOUTH WATER-STREET experience; good chance for advancement; permanent position. Address D H 596, Tribune.

BOOKKEEPER — FRONT OFFICE. FOR South Side hotel. State age, experience, and salary expected. Address D H 384, Tribune.

BOOKKEEPER—COMPETENT TAKE FULL charge; wholesale manufacturing concern; permanent; state salary. Address D L 540, Tribune.

BOOKKEEPER—BURROUGHS OPERATOR; $25 to $30. 165 W. Madison-st.

BOOKKEEPER — EXPERIENCED. Address D P 245, Tribune.

BOOKKEEPER-TYPIST — EXP. PRINTING trade; $8 S. Address D A 99, Tribune.

BOOKKEEPER — EXPERIENCED; GOOD position for the right party; wholesale business; references. Address D L 540, Tribune.

BOOKKEEPER — FOR GIRL WITH SOME experience; state salary expected. Address D P 81, Tribune.

BOOKKEEPER — WITH EXPERIENCE IN sales ledger, wholesale house; permanent position for right party; state salary expected. Address D P 81, Tribune.

BOOKKEEPER — WITH EXPERIENCE IN office work; must be good at figures; full details, experience and salary expected. Address D P 81, Tribune.

BOOKKEEPER — WITH EXPERIENCE IN MACHINE shop business. Address D P 84, Tribune.

BOOKKEEPER—EXPERIENCED. BURROUGHS operator; state age, salary expected. Address D P 83, Tribune.

BOOKKEEPER — WITH EXPERIENCE IN Machine Operators work. See Mr. Hultgren, 7 to 8 a. m. or 2d floor.

BOOKKEEPER — LADY, RETAIL STORE EXPERIENCE; must have A1 references; steady position. BEDFORD SHIRT CO., 1230 S. Wabash-av.

BOOKKEEPER—FRONT OFFICE FOR LARGE South Side hotel. State age, experience and salary expected. Address D P 85, Tribune.

BOOKKEEPER FOR MEAT MARKET; GOOD AN A1 references required. Apply Cole's-av.

BOOKKEEPER — STEADY POSITION; ONLY one need apply; white Grill Cafe, 6 N. Van Buren-st.

BOOKKEEPER AND TYPIST—TO WORK 15 TO need apply; white Grill Cafe, 6 N. Van Buren-st.

BOOKKEEPER AND TYPIST—TO WORK IN WOOL $22 wk. Sell Bros., 31 W. Jackson-blvd.

BOOKKEEPER—EXPERIENCED. THE JARVIS CO., 1 N. Dearborn-st.

BOOKKEEPERS — YOUNG WOMEN WITH some knowledge of bookkeeping, for ledger and other excellent opportunities. Apply ILLINOIS BELL TELEPHONE CO., Operators' Training Dept., 311 W. Washington-st., 9th floor.

BOOKKEEPER — EXPERIENCED IN BOOKKEEPING on typewriter and completely handle all the office work of candy mfgr.'s factory; salary to start $16 per week; state salary wanted in first letter. Address E 364, Tribune.

BOOKKEEPERS—RAVENSWOOD.
Several young, willing girls; no experience necessary; for mail work. Apply 2d floor, 4646 Ravenswood-av.

BOOKKEEPER FOR PRICING ORDERS. PREFERENCE given to those with wholesale grocery experience; hours 8:30-5. 1 hour for lunch. Apply Mr. Rasmussen, permanent positions. See Rasmussen Co., 1000 Crosby-st.

BOOKKEEPER FOR GENERAL OFFICE WORK; must be high school graduate and competent; Gentile preferred. Apply morning; Carbic Mfg. Co., 565 W. Washington-blvd.

BOOKKEEPER—RIGHT TO OPERATE BILLING MACHINE; permanent position for right party; permanent salary expected. Address D P 124, Tribune.

BOOKKEEPER — OVER 16 YEARS. GRAM. SCHOOL education; general office work; be good at figures; state salary. CABLE CO., 2214 S. Paulina-st.

BOOKKEEPER TO OPERATE SWITCHBOARD AND do some of filing; mfg. co. in Ravenswood; give references; salary $80 per week. Address D L 249, Tribune.

BOOKKEEPER — 17 YEARS OLD. WITH EXPERIence in office work; must be good at figures; experienced stenographer. FRANK G. HOUGH CO., 6319 Lowe-av.

BOOKKEEPER — EXPERIENCED CASHIER and switchboard operator; state age, experience, salary and phone number. Address D S 502, Tribune.

BOOKKEEPER — EXPERIENCED, TO HANDLE PUBlicity; must be typist. Apply at Model Cleaners and Dyers, 3836 N. Clark-st.

BOOKKEEPER — FOR GENERAL OFFICE WORK AND typing. Apply Top Floor, 1725 Dickens-av., Sherwick 2550.

BOOKKEEPER FOR BILLING. MOON-HOPKINS MACHINE; other office work; state experience and salary. Address D T 424, Tribune.

BOOKKEEPER-RECORD WORK; ACCURATE. Cable Co., 2401 Archer-av.

BOOKKEEPER — 16 YRS., TO RUN DICTO M. Leland Co., 150 N. Wacker.

WANTED—FEMALE HELP.
Stores and Offices.

GIRLS, 18-25.
Indexers,
File Clerks,
Complaint Adjusters,
Typists,
General Office Work,
Permanent positions.
½ Day Saturday.
Convenient to "L" and surf. lines.

LEONARD MORTON & CO.,
Mail Order,
1516 S. Wabash-av.

LADY — YOUNG, FOR TYPING AND switchboard operator; pleasing personality and good education essential; if not experienced operator will teach to operate board; salary $20 per week. See MR. KELLER, Room 301, 209 W. Jackson-blvd.

LADY—EXPERIENCED, CAPABLE OF FILLing any position in office, bookkeeping, stenographic, directing, managing; service and references in answer. Address D P 122, Tribune.

LADY—YOUNG, TO WORK IN RETURN goods department; an excellent opportunity to learn general office work; prefer one with knowledge of typewriting. Address D P 130, Tribune.

LADY—YOUNG, TO DO GENERAL OFFICE work; one with some stenographic experience preferred. APPLY 3239 S. Halsted.

GARDEN CITY PLATING AND MFG. CO., Ogden and Talman.

LADY—YOUNG TO ASSIST IN OFFICE OF large jewelry mfg. concern; Apply between 8 and 10 a. m. Room 2020, 332 S. Michigan-av.

LADY—FOR OFFICE WORK AND LIGHT bookkeeping; $19 to start. 321 W. Chicago-av.

OFFICE CLERK—
EXPD., MUST BE A NEAT WRITER, FOR POSITION IN OUR GENERAL OFFICE; GOOD STARTING SALARY AND PLEASANT WORKING CONDITIONS IN A LIGHT AIRY OFFICE, WITH EXCELLENT OPPORTUNITIES FOR ADVANCEMENT. APPLY DIRECT TO GENERAL OFFICE MANAGER, 10TH FLOOR, CENTER ELEVATORS.
ROTHSCHILD & COMPANY,
STATE, JACKSON AND VAN BUREN.

OFFICE POSITIONS.
Young women, 18-25 years of age, experienced or beginners, in clerical work or typing; good salary and promotional opportunity; give age, education, experience, if any; South Side. Address D C 487, Tribune.

SALESWOMEN,
For ladies' and misses' coats and dresses, millinery, corsets, silks, wash goods, and various other departments throughout the store; steady positions; good salaries. Apply Superintendent's Office, 4th floor.
HILLMAN'S,
State and Washington-sts.

SALESWOMAN,
Expert, for hair goods; good salary and commission. Apply Miss Eckenrode, Beauty Parlor, 2d floor.
HILLMAN'S,
State and Washington.

SALESLADIES,
Experienced on coats, suits and gowns in high class ladies' ready to wear shop; highest salaries and commission paid.
KERMAN'S
4720 Sheridan-rd.

SALESLADY—FOR GENERAL DRY GOODS store, South Side; capable of assisting buyer; good salary to right party. Midway 4665.

SALESLADIES — EXPER. DRY GOODS store; steady position. The Crown Store, 5839 Wentworth-av.

SALESLADY—THOROUGHLY EXPERIENCED cloak and suit. Apply 3239 S. Halsted.

SHOE SALESWOMEN.
We are in need of a number of experienced shoe saleswomen. Apply Supts.' Office, 9th floor.
MARSHALL FIELD & CO., RETAIL.

STENOGRAPHER.
Excellent opening for capable, experienced girl. This is an important position, and future is assured to the one who makes good. Apply in person early Friday morning, 3d floor.
PRINTING PRODUCTS CORP.,
Polk and La Salle.

STENOGRAPHER — EXPERIENCED, NEAT appearance, pleasing personality, general office and life insurance experience preferable, but not necessary; loop office; hours 9 to 5, 1 o'clock Sat.; give address. Tel. No., age, salary expected, employment history. Address D P 213, Tribune.

STENOGRAPHER—PUBLISHING HOUSE IN loop requires A1, ambitious young woman stenographer; must have had 3 or 4 years' H. S.; state age, nationality, exp., sal. expected, and phone number. Address D P 294, Tribune.

STENOGRAPHER,
experienced, with knowledge of cashiering, bookkeeping and general office work; $20 to start. Apply 30 E. Randolph-st. Rm. 502.

STENOGRAPHER.
Experienced, with general office experience. Call 45 S. Wells-st., 2d floor.
BOSSERT & COMPANY.

STENO.—GENTILE, HIGH SCHOOL GRADuate; 2 or more years' experience; excellent opportunity for bright, capable girl; position permanent. Apply Radio-el Tea Co., 1000 Crosby-st.

CLERK-TYPING WOMAN, GENERAL OFFice work, including stenography and also some order writing; splendid opportunity for advancement. Oriental Laundry, 1222 W. Madison.

DICTAPHONE OPERATOR.
This position demands young lady of experience and strong personality; if you are high school graduate at least. Permanent position. Ideal surroundings. Loop salary $25. Salary to start, $150 per month. Tell us your full story in first letter. Address D D 426, Tribune.

DICTAPHONE OPERATION — EXPERIENCED; salary $100 mo. Norwich Pharmacal Co., Chase Boulevard 0943.

ELLIOTT-FISHER OPERATOR — GENTILE, for sales dept. of insurance office; hrs., 8:30 to 4:30; salary $75 per mo. to start. splendid opportunity for the right girl. Address D P 417, Tribune.

ELLIOTT-FISHER BOOKKEEPER — EXPERIenced, thoroughly familiar with principles of bookkeeping; state part. Address J 374, Tribune.

FEMALE TYPIST.
One with billing experience; one for general office, knowledge of stenography preferred; must be bright and willing to learn. Call Brunswick 2800.

FILE CLERKS
AND INDEXERS.
Liberal starting salaries; rapid advancement. These are permanent positions, pleasant surroundings, with light, clean work.
ELMER RICHARDS CO.,
231 W. 35th-st., near Morgan.

GIRLS.
Opportunities are accessible to ambitious young women desirous of obtaining permanent employment.
No experience necessary.
Good salary while learning.
Frequent increases.
Rapid advancement.
Apply
ILLINOIS BELL TELEPHONE CO.,
Operators' Training Dept.,
311 W. Washington-st., 9th floor.

GIRLS—EXPERIENCED IN BOOKKEEPING on typewriter and completely handle all the office work of candy mfgr.'s factory; salary to start $16 per week; state salary wanted in first letter. Address E 364, Tribune.

GIRLS—RAVENSWOOD.
Several young, willing girls; no experience necessary; for mail work. Apply 2d floor, 4646 Ravenswood-av.

GIRLS FOR PRICING ORDERS. PREFERENCE given to those with wholesale grocery experience; hours 8:30-5. 1 hour for lunch. Apply Mr. Rasmussen, permanent positions. See Rasmussen Co., 1000 Crosby-st.

GIRL FOR GENERAL OFFICE WORK; must be high school graduate and competent; Gentile preferred. Apply morning; Carbic Mfg. Co., 565 W. Washington-blvd.

GIRL—RIGHT TO OPERATE BILLING MACHINE; permanent position for right party; permanent salary expected. Address D P 124, Tribune.

GIRL—OVER 16 YEARS. GRAM. SCHOOL education; general office work; be good at figures; state salary. CABLE CO., 2214 S. Paulina-st.

GIRL TO OPERATE SWITCHBOARD AND do some of filing; mfg. co. in Ravenswood; give references; salary $80 per week. Address D L 249, Tribune.

GIRL — 17 YEARS OLD. WITH EXPERIence in office work; must be good at figures; experienced stenographer. FRANK G. HOUGH CO., 6319 Lowe-av.

GIRL — EXPERIENCED CASHIER AND switchboard operator; state age, experience, salary and phone number. Address D S 502, Tribune.

GIRL—EXPERIENCED, TO HANDLE PUBlicity; must be typist. Apply at Model Cleaners and Dyers, 3836 N. Clark-st.

GIRL FOR GENERAL OFFICE WORK AND typing. Apply Top Floor, 1725 Dickens-av., Sherwick 2550.

GIRL FOR BILLING. MOON-HOPKINS MACHINE; other office work; state experience and salary. Address D T 424, Tribune.

GIRL—RECORD WORK; ACCURATE. Cable Co., 2401 Archer-av.

GIRL — 16 YRS., TO RUN DICTO M. Leland Co., 150 N. Wacker.

WANTED—FEMALE HELP.
Stores and Offices.

STENOGRAPHERS.
A chance to get away from the noisy loop district. We offer you a permanent position; 42 hour week; Saturday half day; handy to elevated and surface lines; opportunity knocks. Call and see us.
AUTOMATIC ELECTRIC CO.,
1001 W. Van Buren.

STENOGRAPHERS—6, FOR various positions throughout the store. Knowledge of light office work essential.
Apply 10th floor, Employment office.
ROTHSCHILD & COMPANY,
State, Jackson and Van Buren.

SWITCHBOARD OPERATOR
Experienced only. Take Harlem car west on Grand-av. to 5800.
YELLOW CAB MFG. CO.,
5801 Dickens-av.

STENOGRAPHER — BRIGHT, INTELLIgent beginner; some filing; also to operate switchboard. Apply R. 1932 McCormick Bldg.

SWITCHBOARD OPERATOR—FOR N. SIDE mfg. concern; perm. position; state age, exp. and sal. Address J 132, Tribune.

TICKET WRITER—EXP. IN MEN'S TAILORing, $22 week. Sell Bros., 31 W. Jackson.

TIMEKEEPER—LARGE wholesale clothing house in loop requires experienced timekeeper. Good salary and excellent opportunity. State age and references. Address D B 230, Tribune.

TYPIST — WE HAVE ATtractive position open for rapid and accurate typist. Must be high school graduate. Permanent position. Excellent opportunity for advancement. Address D P 93, Tribune.

TYPISTS.
Girls with at least 1 year's actual business experience on Underwood machines; permanent positions.
HARTMAN FURNITURE & CARPET CO.,
3915 Wentworth-av.

TYPIST.
Refined young woman; must be reliable, quick, and accurate, and accustomed to copying bills.
Apply 9th floor, Retail.
CARSON PIRIE SCOTT & CO.

TYPISTS.
Young women operators on Underwood bookkeep'g machines. Apply to
Bookkeeping Department, 2d floor, Retail.
CARSON PIRIE SCOTT & CO.

TYPIST—EXPERIENCED YOUNG LADY who is capable of turning out neat work rapidly and accurately; pleasant office on North Side; hours 8:30 to 4; 9 to 12 Saturday. 1920 Sunnyside-av., 3d floor. Phone Ravenswood 7391.

TYPIST.
Experienced, permanent position; Remington Rm. Machine. Apply MARKS & BROWN, 2d floor, Corner Harrison and Sherman-st., 1st floor, Patton Bldg.

TYPISTS,
Several; permanent positions. Apply 509 E. Illinois.

TYPIST — REMINGTON; MUST WRITE good bold hand; beginner around 17 preferred; moderate salary to start, with unusual opportunity; must be refined, intelligent type, and good rapid penman. MARTHA WATERED SHOP, 931 N. Michigan.

TYPISTS AND FILE CLERKS — THOSE WITH SMALL OR NO EXPERIENCE PREFERRED; SALARY ACCORDING TO QUALIFICATIONS; STEADY WORK. HYGIENIC LABORATORIES, 204 S. PEORIA-ST.

TYPIST—SOUTH SIDE GIRL PREFERRED; excellent working conditions; hours, 9-5 incl. Sat.; will consider beginner. MISS BRIGGS, 1540 E. 53d-st.

TYPIST—GENERAL OFFICE AND CLERical position; permanent; small office; good opportunity for beginner; $65. 168 N. Michigan. Room 208.

TYPIST—FOR FILLING IN FORM LETters. Apply Mrs. Richardson, John V. Farwell Co., 102 S. Market-st.

TYPIST—FOR ADDRESSING AND FILLING in; steady position. Ask for EMMA, 3d floor, 166 W. Adams-st.

TYPIST AND SWITCH. OPER.—FAMILIAR with Chicago; 20 years or older. 214, 58 E. Washington.

TYPIST—EXPERIENCED IN ENTERING ORders. Address D T 456, Tribune.

WOMEN, YOUNG, FOR PERmanent positions in the long lines department of the Illinois Bell Telephone Company. Good salaries paid while learning and a good future for the right girls. Our working conditions are excellent. A delightful restroom is furnished in which to spend relief periods. We will be glad to explain further to any girl interested, between the ages of 17 and 23, who is a grammar school graduate. MISS WESTBY, Room 807, 311 W. Washington-st.

WOMAN—GOOD OFFICE POsition for young woman who is well educated and can operate typewriter; experience not essential; permanent position; advancement as you show ability. Address D P 80, Tribune.

YOUNG LADY TYPIST ON L. C. Smith Royal machines. Ideal working conditions. Close Saturday at noon all year around.
BABSON BROS.,
2845 W. 19th-st.

YOUNG WOMEN
operators on Burroughs calculating machines. Apply to Auditing Office, 12th floor, Retail.
CARSON PIRIE SCOTT & CO.

YOUNG LADY.
Clerical position; state age and salary expected. Perm. Address D T 428, Tribune.

YOUNG LADY—FOR PART TIME WORK IN music store on E. 63d-st. Must live in neighborhood. State free hours. Address D T 423, Tribune.

Executives and Managers.
WANTED—ASSISTANTS TO EXECUTIVE.
Women experienced in meeting people. This position requires strong personality. Call for personal interview, 9 a. m. to 1 p. m. 81 E. Madison-st., Room 514. Mr. Hinkley.

WANTED—FEMALE HELP.
Executives and Managers.

EDUCATIONAL DIRECTOR.
We have an exceptional opening for a woman who is of the unusual type to act in the above capacity; prefer a woman 35 to 45 years of age; must possess executive ability, be able to shoulder responsibilities; practical teaching experience will be helpful.

Liberal salary will be paid at the start.

If unable to apply in person please write for an interview stating age, education, and general experience.
Employment Supt.'s Office,
ROTHSCHILD & COMPANY,
State, Jackson and Van Buren,
Chicago, Illinois.

MANAGER, BUYER, HEAD SALESWOMAN. Can you qualify for one of the following positions:
BUYER OF CORSETS AND UNDERWEAR. Medium and better grades; livest department store city of 300,000.
MANAGER READY TO WEAR SHOP. Highest salary, wonderful opportunity; Ohio town 30,000; one of chain stores, but opportunity to make New York trips; must take complete charge.
HEAD SALESWOMAN—READY TO WEAR. For Ohio town of 80,000; thorough experience necessary; all applications in strict confidence. Apply to owner, Albert Straus, care Max Livingston, 36 S. State-st., Room 1302, at once.

Factory and Trades.

ARTISTS — YOUNG LADIES TO COLOR photographs; can use 6; come ready for work. Rindsberger, Mfg. Corp., 18 E. 24th.

AWNING SEWERS — EXPERIENCED. HYDE PARK AWNING CO., 4508 Cottage Gr.-av.

BONNAZ OPERATORS — EXPERIENCED. 10, at once. Steady work guaranteed. Address D T 541, Tribune.

COLORED GIRLS.
Operators experienced on power machines. We pay while you learn. THE M. GLOVE CO., 408 S. Hoyne.

COTTON WINDERS.
Experienced operators on skein and universal machines.
KELLOGG SWITCHBOARD,
1066 W. Adams-st.

CROCHET BEADERS
and embroiderers, experienced, for inside work and home work. Apply MADAME ESPO CO., 115 S. Market-st.

DRILL PRESS AND PUNCH PRESS OPERAtors—ELBERTH CO., 1261 W. Van Buren.

EXAMINERS
on ladies' high grade dresses; experienced. Apply Madame Espo Co., 115 S. Market.

FINISHERS.
We are in need of finishers and hand sewers in our coat shops.
B. KUPPENHEIMER & CO.,
18th-st. and Karlov-av.,
Employment Office.

FINISHERS.
EMBROIDERY HANDS.
ALTERATION HANDS.
To work on Gowns; must be experienced; good salaries and steady work.
BLACKSTONE SHOP,
630 S. MICHIGAN-AV.

FINISHER—EXPERIENCED ON DRESSES; steady work. 1925 Montrose-av.

FORELADY.
THOROUGHLY EXPERIENCED WOMAN, TO TAKE CHARGE OF OUR SILKS AND MUSLIN UNDERWEAR WORKROOM. THIS IS A GENUINE OPPORTUNITY FOR LIVE WIRE WHO HAS HAD PRACTICAL EXPERIENCE IN THE ABOVE OR KINDRED LINES AND WHO HAS THE EXECUTIVE ABILITY TO HANDLE A LARGE FORCE OF GIRLS.
GEORGE LEWIS & SON CO.,
1300 W. JACKSON-BLVD.

FORELADY—FOR AWNING COMPANY; steady work; good pay. HYDE PARK AWNING CO., 4508 Cottage Grove-av.

GIRLS,
16 to 20 years, single, to make automobile lamps; no experience necessary. Apply after 8 a. m. Do not apply unless ready to work; piece work after learning, at which time you receive increased wages.
ILLINOIS MINIATURE LAMP DIVISION,
2248 W. HARRISON.

GIRLS FOR LIGHT FACtory work; steady, clean work; good pay.
THE WESTERN CO.,
1733 Irving Pk.-blvd., 2d flr.

GIRLS OVER 16 YEARS OF AGE
to work in book bindery. No experience required. Clean work at tables handling paper.
BRING PROOF OF AGE
Apply R. R. DONNELLEY & SONS COMPANY, 2119 Calumet-av.

GIRLS,
Over 16 years for bindery work; exp. not necessary.
WOMAN'S WORLD,
107 S. Clinton-st.

GIRLS,
For light factory work. Pleasant working conditions. Modern factory. Apply ready for work.
REGENSTEIN-VEEDER CO.,
3440 N. KIMBALL-AV.

GIRLS—ABOUT 16 YEARS OLD, FOR LIGHT factory work in wholesale art needle work house; permanent position with good chances for advancement. T. Buettner & Co., Inc., 4th floor, 317 W. Adams-st.

GIRLS AND WOMEN — COLORED, FOR work as shapers, feeders, folders and catchers; good wages to competent help. Apply PARK LAUNDRY, 3330 Prairie-av.

GIRLS — FOR STAYER AND COVERING machines; steady work; good pay.
ELEGANT PAPER BOX CO.,
1367 Blue Island-av.

GIRLS AND WOMEN—TO FOLD TOWELS and marking and sorting; daylight factory. Call American Linen Supply Co., 140 W. Austin-av. cor. La Salle.

GIRLS—EXPERIENCED PRESSERS. APPLY at once, Acme Cleaners and Dyers, 3836 N. Clark-st.

GIRLS—EXPERIENCED, TO WORK INSIDE, embroidery work; also women to take home work. Reliable Embroidery Co., 117 N. Wells.

GIRLS—TO WORK ON MANGLE. SNOW White Wet Wash Laundry, 1238 S. Crawford.

GIRLS—TO LEARN BEAUTY WORK. Apply room 610, 14 W. Washington-st.

WANTED—FEMALE HELP.
Factory and Trades.

GIRLS—FOR LIGHT ASSEMbling work; 44 hour week; hours, 8 to 4:30; restaurant, rest rooms, and library for the employes; our girls are all satisfied with their positions. Are you? Call and see us.
AUTOMATIC ELECTRIC CO.,
1001 W. Van Buren-st.

HAND EMBROIDERERS AND READERS—for home work; experienced only need apply. West Side Embroidery Co., 1328 Milwaukee-av.

HEMSTITCHERS.
Experienced. Apply Supt.'s Office, LEITER BUILDING STORES.

LAMP SHADE MAKERS, EXperienced. Apply, ready for work.
VENETIAN ART LAMP CO.,
1323 S. Michigan.

LAMPMAKER—EXPERIENCED OPERATOR on filaments for surgical lamps; attractive position offered; give references and experience. Address K D 36, Tribune.

MANGLE GIRLS.
Experienced. Apply VICTORY WET WASH LAUNDRY, 3100-17 W. Harrison.

MANUFACTURER—EXP., IN CLUB; HOURS, 11 a. m. to 8 p. m. Apply 10 to 12 a. m. MR. FRANK, 4th Floor, 14 N. Dearborn.

MANGLE GIRLS—EXPERIENCED; GOOD wages, room and board. Apply Blackstone Hotel, laundry dept., 7th and Michigan.

MARCELLER — FIRST CLASS, FOR SAT. urdays and Sundays. Lyons Beauty Parlor, 1646 W. Roosevelt-rd.

MARCELLER—A1 AND ALL AROUND OPerator. Wellington 2800.

MARCEL WAVER-BEAUTY OPERATOR—Expert; S. Side. 1411 E. 47th. Drex. 2458; 10, at once. Steady work guaranteed. Address D T 541, Tribune.

MILLINERY MAKER — DAY-light workroom; pleasant associations; liberal salary. Apply 10th floor, Employment Office.
ROTHSCHILD & COMPANY,
State, Jackson, Van Buren.

MILLINERY WORKERS,
Experienced on hand made hats; steady work; good wages; work always ready. Ask for Mr. George Wagner.
D. B. FISK & CO.,
223 N. Wabash.

MILLINERY MAKERS — EXPERIENCED; good pay; steady work. Apply at HARVEY & CO., 137 S. State-st.

NEAT GIRLS,
over 16 years, for pleasant factory work.
WILLIAM WRIGLEY JR. CO.,
3585 S. Ashland-av.

OPERATORS,
Experienced on ladies' fine waists. Steady work; good pay. Apply
MADAME ESPO CO.,
115 S. Market-st.

OPERATOR—EXPERIENCED, FOR POWER embroidery machine by wholesale millinery house. Ideal working conditions and highest wages paid. Apply by letter at once. LEDERER, STRAUSS & CO., Inc., Des Moines, Iowa.

OPERATORS — EXPD. ON SINGER POWER machine; good pay; steady work. ELIN & GOULD, 3544 W. 26th-st.

OPERATORS — EXPERIENCED ON DRESSes. 702 Roosevelt-rd. B. 316.

PRESSERS — ON LADIES' UNDERGAR ments. La Mode Garment Co., 1733 Irving Park-blvd.

PROOFREADER — NONUNION, FOR A trade plant located on the North Side. 1203 Madonock Block.

PUNCH PRESS OPERATORS
for light punch press work.
AUTOMATIC ELECTRIC CO.,
1001 W. Van Buren-st.

PUNCH PRESS OPERATORS — FEMALE; steady work. Chicago Metallic Mfg. Co., 3711 S. Ashland.

SAMPLE MAKERS — EXPERIENCED, ON fine dresses; good pay and steady position to right persons. ROTH-WORKSY CO., 229 S. Market-st.

SPOTTER—GIRL, EXPERIENCED, FOR LAdies' garments. MILWAUKEE NOVELTY DYE WORKS, 373 Jefferson-st., Milwaukee.

TRIMMERS AND MAKERS — GOOD PAY; steady work. Apply Universal Hat and Frame Co., 1743 W. Division-st.

YOUNG LADY—COMPETENT TO DO ROUtine laboratory work in physician's office; exper. required. Address D E 192, Tribune.

200—GIRLS AND YOUNG WOMEN—200.
Ages 16 years and over.
Day or night openings.
Light factory work in book bindery, machine and hand work; good starting salary, highest piece work rates to experienced catalog inserters; 48 hour week. If under 18 years bring proof of age.
Employment Dept.,
W. F. HALL PRINTING CO.,
449 W. Chicago-av.

Household Help.

COMPANION HOUSEKEEPER—TO YOUNG mother; will be considered one of family; state full particulars with telephone. Address K 343, Tribune.

COOK AND 1 MAID—FOR GENERAL WORK in small working girls' club; good salary. Monroe 4280 after 6 p. m.

COOK OR 2D MAID—COLORED. 721 GORdon-terrace.

GIRLS — WHITE, PROT.: 1 FOR GENhawk., 1 mother's helper; must be neat, reliable, and fond of children; good home and wages. Address Box 577, Riverside, Ill., or Phone Riverside 1328.

GIRL OR WOMAN — PROTESTANT, GENeral housework, no laundry; 2 in family; good home for cheerful, refined person. Reverse charges. Ph. Hinsdale 610, or write MRS. G. R. WILSON, 190 Park-av., Hinsdale.

GIRL—$15; GENERAL HOUSEWORK; ONLY good cook and willing need apply; no ldry.; priv. rm. and bath; not over 35; sgle.; refs. Phone Kenilworth 742.

GIRL — COLORED, YOUNG AND EXPERIenced and neat in appearance, to take care of children and assist with light hswk.; to stay nights. Apply Mrs. Stanley, 1210 Oak Park 3845W.

MAID — WHITE, FOR FURNISHED APT. bldg.; must be neat and good worker. 6259 Sheridan-rd.

MAID—WHITE, GENERAL HSWK.; SMALL family; must be neat, reliable; city references; good home for right girl. Sup. 5413.

MAID — TO ASSIST WITH HOUSEWORK and children. 4047 N. Lawler-av. Kildare 5603.

MAID—WHITE, DOWNSTAIRS WORK; NO laundry; references required. 536 Essex-rd., Kenilworth. Kenilworth 1845.

MOTHER'S HELPER — 16 OR OVER; $7. Call Rogers Park 6201.

WANTED—FEMALE HELP.
Household Help.

NURSE MAID—EXPERIENCED, FOR YEAR old child; references required. KAHANE, 914 Ainslie, Sunnyside 0625.

NURSEMAID OR GIRL—TO ASSIST WITH housework; reference; Catholic preferred. Wellington 1802.

SECOND MAID—WHITE; BEST WAGES; small family. Tel. Victory 7670.

VISITING PERSONAL MAID—GOOD SEWer. Call Fairfax 1000, Apt. 11-C.

WOMAN—TO ASSIST IN LIGHT HOUSEwork; one who appreciates good home with respectable people; $4 wk. Tel. Dorchester 4856.

WOMAN — WHITE, MIDDLE AGED OR elderly, for hswk., for a home more than wages. Call Irving 9044 after 7 p. m.

WOMAN — MIDDLE AGED, FOR HSWK.; A good home more than wages. Call at 4703 Grand-blvd. Ask for MR. WAGNER.

WOMAN—COMPETENT, FROM 8 A. M. TO 7 p. m. home nights, housework and care of 3 yr. old child. Ph. Superior 7428.

WOMAN CAPABLE, WHITE, FOR GENERAL housework and care of 2 children. 6171 Broadway. Sheldrake 1556.

WOMAN OR PRACT. NURSE—BTN. 50 AND 60, to assist in care of aged and light hswk.; good home and wages. Drexel 6716.

WOMAN OR YOUNG GIRL—GEN. HSWK. 3500 Wallace-st. 2d floor.

WOMAN OR GIRL—WHITE, TO CARE FOR child 3; go home nights; ref. 831 Ainslie-st.

Hotels and Restaurants.

CAFETERIA CHECKER—EXPERIENCED. Library Plaza Hotel, Church-st. and Orrington-av. Evanston 8000.

COOK—SECOND, EXPERIENCED, WHITE; also experienced dishwasher; good pay. Central Lunchroom, 3613 Roosevelt-rd.

GIRLS—TO BAKE WAFFLES. APPLY 240 E. Ontario.

KITCHEN HELP—WHITE; GOOD WAGES. German Deaconess Hospital, 5421 S. Morgan-st.

LADIES' DIET KITCHEN, APPLY MISS SEYMOUR. EVANSTON HOSPITAL, Evanston L. to Central-st.

PAN WASHER WOMAN — WHITE: 8 A. M. to 6 p. m.; no Sunday work; $13 and meals. 1207 N. Dearborn.

ROOM SERVICE CHECKER—EXPERIENC. ed. Call Sunnyside 6701. Ask for Stewart.

SECOND COOK AND TRAY GIRL—BOARD and room; good wages. John B. Murphy Hospital, 4642 Belmont-av.

STEAM TABLE GIRL — EXPERIENCED; also girl for pastry counter. Blackstone Cafeteria, 502 S. Wabash.

WAITRESSES AND LUNCH COUNTER ATTENDANTS,
with or without experience, respectable, for our stores in the southwest. Fare and meals to destination. FRED HARVEY, 18th-st. and Wentworth-av.

WAITRESS—EXPERIENCED; NO SUNDAY work. 2727 Lincoln-av.

WAITRESSES — FOR "WEE HOOSE TEA Shop." 6248 Normal-blvd.

WOMAN — TO LEARN STEAM TABLES; 8 hours a day; good pay; steady job. Apply 16 E. Randolph, 11 a. m.

Saleswomen.

CANVASSERS—10 WOMEN, WHITE; ALL or part time, to sell wine fruit juices; experience unnecessary; can make $10 to $15 per day. Call Friday aft., bet. 2 and 5. Royal Beverage Co., 5223 S. Halsted-st.

CANVASSERS—A NEAT APPEARING HOUSE to house canvassers, all expenses paid; no selling. Apply 8:30-9:30 a. m. and 4-5:30 p. m. 5019 W. Madison-st.

LADY CANVASSERS—TO CALL AT ROOM 27, 128 N. La Salle-st., Friday, between 1 and 5; salary guaranteed and commission.

Saleswomen, Attention!
If you are a real saleslady and can give good references, we can use you in our organization. If interested give full details regarding past performance and phone number. Address C K 552, Tribune.

SALESWOMEN.
Remuneration, $75 per week. 1251 S. Michigan-av.

SALESLADIES—FOR CITY AND ROAD work; Catholic pref. Salary $20 and comm. Call 9 to 11 or 3 to 5. Rm. 307, 58 W. Washington.

SALESLADY—LIVE, YOUNG, WITH CAR, to call on wholesale trade in Chicago; give full particulars in first letter. Address D S 55, Tribune.

SALESWOMEN — EDUCATED; SPARE OR whole time, to call on business managers to sell a well advertised office specialty. Big com. Address G 307, Tribune.

SALESWOMEN — A SURE FIRE MONEY maker. See O'Brien, Rm. 610, 106 N. State.

SOLICITOR — FOR ADVERTISING AND premiums; a daily newspaper. Apply manager, 1722 W. Chicago-av.

Agents.

AGENTS—MEN OR WOMEN,
out of town and city, for fast selling merchandise proposition; no capital required but a big opp. to make money to those willing to put their best efforts behind it; only guaranteed merchandise handled. F. & M. MAIL ORDER, 1208 S. 63d-st., 2d fl.

Miscellaneous.

OPPORTUNITY,

GIRLS,

MESSENGERS.

Those employed will be given messenger work for two or three weeks and will then be promoted to filing and clerical work, in which there is splendid opportunity for promotion.

Good starting wage.

Employm't Office open Saturday afternoon.

SEARS, ROEBUCK & CO.,
Homan-av. & Arthington-st.

FOLDING
AND
INCLOSING
GIRLS
AND
YOUNG WOMEN.

Clean and interesting work with good starting wage.

Employm't Office open Saturday afternoon.

SEARS, ROEBUCK & CO.,
Homan-av. & Arthington-st.

WOMAN—ANY REFINED, WELL EDUcated, who today is marking time in a commonplace position but who desires to get somewhere through own efforts, who means business, will give thought and attention to her work, will be given a courteous and considerate interview. If accepted, will be carefully trained and paid a salary while learning; must be free to leave city when necessary. Phone MISS ENRIGHT, Calumet 5060, for appointment.

GIRLS,
Over 16 years, for sorting and counting cards; also other clerical work.
WOMAN'S WORLD,
107 S. Clinton-st.

SODA DISPENSERS—EXPERienced. Apply Mr. Foster, Hotel La Salle Pharmacy, Hotel La Salle.

GIRLS AND YOUNG

TO RENT—ROOMS—SOUTH.

BENNETT, 7036—TO RENT—LOVELY RM., suit of high grade gentl'n; C. Jackson blvd. Golf; meals optional. Hyde Park 5204.

BERKELEY, 4325—TO RENT — LARGE clean, quiet frt. rm.; modern; L. L. C.; reas.

BLACKSTONE, 5736—TO RENT — LARGE front rm. with priv. bath, to one or two ladies; also 3rd fl. bath; 5-min. loop; fine loc.; nr. Jackson Pk. L. C. exp. Midway 1089.

BLACKSTONE, 6246, 3D—TO RENT—OUTside rm., new bldg.; priv. bath; L. C., L.

BLACKSTONE-AV., 5535—TO RENT—OUTside, single; L. C. and surf. Fairfax 4083.

CHAMPLAIN, 4324, 1ST—TO RENT—NICELY furn. rm. in priv. fam. for young lady; home priv.; $26 mo.

CLYDE, 6924 2D—TO RENT—BRYN MAWR apts., frt. rm., nr. L. C. surf.; reas.

CORNELL-AV., 6237—TO RENT — ATTR. fur., b'k outside rm., I. C. ex. and sur., 1st or 2d.

CORNELL-AV., 5124—TO RENT—LGE. FRT. r.; pri. bath; 1-2 emp.; L. C.; pri. home.

DREXEL-BLVD., 4101, 2D—TO RENT—ELEgant 2 rm. suite; priv. bath; also sgl. rms. for man; garage space opt.; good trans.

DREXEL-AV., 5037, 2D—TO RENT—ATTR. rm., priv. fam.; home priv.; L. surf.

DREXEL, 6215, 2D — TO RENT—WARM well fur. rm.; light; pri. fam. bus. 1346. Edgew. Beach. Sunnyside 6218.

ELLIS-AV., 5436—TO RENT—NICE 2 rm. suite, $4 wk. up; $1 day up; 1 c. and surf. 1 blk., 10 min. to loop. Doug. 7100.

ELLIS-AV., 4135—TO RENT—FURN. RM., 1-2, mod. H. and H. W.; L. and surf.; $4.50.

FIFTY-SEVENTH-ST., W. 716, 1ST APT.—To Rent—Lg. stm. heated rm.; reasonable.

FIFTY-FIRST-ST., E., 726, 3D—TO RENT—lg. pleas. warm rm.; 1-2 reas. Drexel 1399.

GRAND-BLVD., 3801, GRANVILLE HOTEL —To Rent—Well furn., $7.50 wkly. and up; transients welcome. Phone Douglas 4601.

GRAND-BLVD., 4027, 3D—TO RENT—NICE lg. outside rm., conv. bath; 51st L.

GRAND-BLVD., 4011—TO RENT—LARGE mod. front rm., adj. bath; single rm.

GRAND-BLVD., 4058—TO RENT—HIGH grade furnished rooms for one or more.

HARPER, 6234—TO RENT—LGE. FR. RM., conv. Call Oakland 6417 after 6 p. m.

HYDE PARK-BLVD., 5144—TO RENT—Beautiful room with private bath; 1 blk. s. of Chgo. Sch. Hotel; 1 C. c. Midway 6603.

INGLESIDE, 6243—TO RENT—LARGE front room, $6; priv. fam. Dorchester 3907.

INGLESIDE, 6243—TO RENT—ATT. SIDE rm.; also 2 rm. hskpg. H. P. 8304.

KENWOOD, 4015, 1ST — TO RENT — LG. warm attractive fr. rm.; well furn.; 4 wind. suit, $; facing Midway, C., home priv.

KENWOOD, 5615—TO RENT—CLEAN, COM. outside rm., and up. Hyde Park 1346.

KENWOOD, 6233, 1ST, 3D—TO RENT—LGE. frt. rm.; lge. rm., kit. priv.; sgle. sip. rm.

KIMBARK, 6047—TO RENT—LRG. well warm rm., suit, 1 or 2; 1 c. L. surf.

LAKE PK.-AV., 4803, 1ST—TO RENT—RM. with run. w., 1 C. exp. Jackson. Drexel 3695.

LAKE PARK-AV., 4925, 3D—TO RENT—LRG. mod. rm., twin beds; surf., I. C.; gent.; reas.

LAKE PARK-AV., 4923—TO RENT—RM.—Nice fur. frt. rm.; 1 C. surf. Ken. 6778.

LANGLEY-AV., 6156, 3D—TO RENT—NEWly furn. front rm.; conv. to priv. fam.

MICHIGAN-AV., 3014, COR. 1129-31—To Rent—Overlooking Lake Michigan; beautiful rooms in modern steel frame building; steam heat, shower baths, elevator, etc.; $75 to $150 per mo. Open.

MICH.-AV., 4342, 1ST—TO RENT—EXCEPT. frt. rm. in fam. of 2; mod.; L. and surf.

MICH., 3240—TO RENT—LGE. SUNNY sgle. rm.; priv. bath; 1 C. L.; ref.

SANGAMON-ST., 6356, 3D—TO RENT—TWO lge. newly furn. rms.; light and quiet; 1 or 2.

SIXTIETH-ST., 1521, 3D—TO RENT—Nicely furn., connect. bath; 1 or 2 gents; $40 per mo.; twin beds if desired.

SOUTH PARK, 6914, 2D—TO RENT—Nicely furn. fr. rm. facing Washing. Pk.; refined home; 58th-st. L. Normal 5170.

SOUTH PARK, 6228, 1ST—TO RENT—Pleas. fr. r.; 1 blk. L. surf. Normal 0316.

UNIVERSITY-AV., 5461—TO RENT — OUTside rm. $6; woman; refs. req. H. P. 8946.

VINCENNES—TO RENT—NICELY FURN. fr. rm.; suit. kit. priv.; ex. trans.; reas. Atlan. 0408.

WOODLAWN, 4403, 3D—TO RENT—FRONT room; use of bath. Kenwood 3094.

TO RENT—SUNNY FRONT RM., MODERside price; L. C., 47th, surf. Drexel 3807.

TO RENT—BEAU. FURN. RMS., ADJ. BATH, sun. pt.; priv. home, ex. Drex. 3902.

A HOME.

Ldr. rm., in-a-dor bed, sun par., for 2 or 3 business men. 5419 Ingleside.

TO RENT—ROOMS—NORTH.

AINSLIE, 946—TO RENT—BEAUT. FURN. living rm., and sun par., twin beds; suit, 3; also other r. adj. bath; Arg. X. bus. Simpson; AINSLIE, 1053, 2D—TO RENT—LG. LT. RM. well furn.; suit. 2; 1 C. L. surf.; reas.

BARRY-AV., E. OF BROADWAY—TO RENT —Choice large sunny rm., suit, 2; quiet home; good trans.; refs. req. Lake View 4274.

BELMONT-AV., 3032—TO RENT—MOD. DR. 2 sunlight rms., adj. bath. Refs. Buck. 5532.

BRADLEY-PL., 805, 2D—TO RENT—ATT. fr. rm.; mod.; trans.; ref. Well. 5709.

BROADWAY, 4049.

Beaut. rms., $8-$15 wk. up.

BROADWAY AND GRACE VICINITY — To Rent—Can give information of fine front bedroom, with good Swedish people. Address H 234, Tribune.

BROADWAY, 2910, 2D—TO RENT—MOD. sunny, suit, 1 or 2; $7-$8. Lake 2351.

BUENA-AV., 905, 3D—TO RENT—LT. RM. for 1 or 2 emp.; reas.; fine loc. Tresilich.

CASS-ST., 811, APT., 3D—TO RENT—RM., suit, for 1 or 2; $6 wk. Whitcomb.

CHICAGO-AV. E., 149, 1ST—TO RENT—Sgl. and dbl. rms., priv. bath; newly furn. heating.

CLEVELAND, 730, 2D—TO RENT — LARGE rm., st., elec., op. bath; ex. trans. Mrs. May; CORNELIA-AV., 1517—To Rent—2 rms., suit, $30; share bath. Lake View 0040.

CORNELIA, 922—TO RENT—PLEAS. RM., adj. bath; lady emp.; nr. bus. serv. L. V. 3126.

CRESCENT, 815, 2D—TO RENT—ATTRAC. twin frt. rm.; ex. for 2 gents; $45 per mo.

DAKIN, 1040—TO RENT—NICELY FURN. dbl. rm., adj. bath; also sgl. rm. $4.50.

DEARBORN, N., 1519—To Rent—Lge. mod. well furn. front rm.; also others.

DEARBORN, 4500—TO RENT—NEWLY furn. rm., suit. 2; ex trans.

EASTWOOD, 936—TO RENT—BEAU. RMS., suit. or sgle.; also single; $5 up; Arg. ex.

GREENVIEW, 4034, 2D—TO RENT—LGE. light frt. rm., priv. fam.; good trans.; reas. Buck. 5486.

HALSTED-ST., N., 3156—TO RENT—FRT. RM.; newly decorated; beaut. furn.; suit. for 2; stm., elec.; ex. trans.; NEILSON.

IRVING-PARK-BLVD., 669, CORNER PINE Grove-av., Irvine Hotel—To Rent—Beautiful front room, private bath, in Irvine Hotel, 1 blk. from lake, 1 block from bus, 14 blks. east of Broadway. Phone Buckingham 6672.

KENMORE, 4837—TO RENT—EXCEPT. LGE. well furn. rm., in high grade bldg.; for 2 or 3; also other rms.; 2 baths and showers; Wil. Arg. 2.

KENTON-AV., 4923—TO RENT—NICE FL. to live; rooms, $5 up; r. w.; Argyle exp.

KENMORE—TO RENT—LGE. RM., CENT. gar.; pt. home; nr. lake, bus. L. Edg. 6510; KENMORE, 1220—TO RENT—SUNNY SINGLE or dbl.; $5 up; L. bus. Well. 1212.

KENMORE, 4923—TO RENT—NICE WARM sgl. & dbl. rms.; r. w.; $5 up; Arg. L. bus.

LAKESIDE PRESS, 2217—TO RENT—SM. RM. for lib., w. b., nr. sch.; man empl.; hskpg. $4.

LARL-AV., 1279, 2D—TO RENT—NICE 3 rm. hskpg. suite; reas. Sunnyside 7045.

EASTWOOD, 841—TO RENT—SUNNY HSKG. suite, rm., kitch., w. room. Sun. 0911.

EASTWOOD, 849, 2D—TO RENT—FURN. 1-2 rm. hskg., nr. Pantheon. Sunny. 0911.

EDGECOMB-PL., 955—To Rent—3 LG., LT. rms., suit; $50. Wilson L. bus.

FOSTER, 1239—TO RENT—WARM, LIGHT 2 room suite; newly furn.; good trans. Edgewater 4122.

FULLERTON-PKWY., 510—TO RENT—OUTside 2 rm. suite, st., el., new furn.; reas.

GRACE, 734, 3D—TO RENT—LGE., LT. RM., kit. priv.; marr. cple.; ex. trans. L. V. 0026.

GREENVIEW-AV., 3344—TO RENT—3 RMS., fr. suite, stm., elec.; real kitch., L. V. 6282.

KENMORE 4900—WM. PENN—TO RENT—S rm. suite; real kitchen; suit. 3; Arg. X. bus.

KENMORE, 4852—TO RENT—BEAU. RMS., outside suite, suit. for 2 or 3; Arg. X bus.

KENMORE, 4711—TO RENT—WARM, COMF. rm. suite; also sgl.; refs. Wil. ex.

LINCOLN-AV., 1968, APT. H—TO RENT—2 rms. with gas range.

MAGNOLIA, 4641—TO RENT—BEAU. FUR. rm., real kitch. suite; priv. bath; ex. bus.

MARGATE, 944—TO RENT—BEAUT., NEW fur. 3 rm. apt., real. kit.; priv. bath; Arg X; GARDALE, 443—To Rent—2 and 3 rm. suites, nr. Lake Park, Grace 2998.

MELROSE, 1131, APT. 3—TO RENT—2 OR 3 r. suite; bright; piano; st.; el. Sup. 6950.

Sheridan, 5055, The James.

Comp. furn. 3 rm. apt., incl. light, gas, linens, priv. bath and porch. Argyle exp. bus.

SHERIDAN, 4062 — To Rent—NICE PAIR, 3 r. suite; priv. lav., pch.; nr. Sher. X. bus.

SHERIDAN, 4733—THE MOUNTFORD—To Rent—Out. 3 r. kit. suite; 2 beds, pri. bath.

SHERIDAN, 4545, 3D—TO RENT—LARGE front room, suitable for 2; also single room.

SHERIDAN, 4936—TO RENT—ATTRACTIVE hskpg. rms., with kitchenette; reas.

SHERIDAN, 4836—TO RENT—NICELY FURn. 3 rm. suite, priv. bath, pch. Wil. 3; ex.

SHERIDAN-RD., 4000—TO RENT—APT. 3 RMS. priv. bath, pch., suit. 3 or 4; $25. Edg. 1532

WARD-ST., 3705—TO RENT—RD. RM., $15; suit. for 2, $20; also 3 rm. apt., $25. Yards 1038.

WINNEMAC, 1306—TO RENT—FRT. 3 RM. suite, 2 or 3 adults; $14; Arg. L. Sunny 6328.

WINTHROP, 1363—TO RENT—NICE 3 RM. hskpg.; L. exp., surf., bus. Edgew. 8277.

WINTHROP, 5050—TO RENT—1-2 RMS. rem. water, real kitch., $8 up; Arg. ex. bus.

WINTHROP, 4863, 3D—TO RENT—NICELY furn. 3 rm. frt. suite; piano; $16.

TO RENT—FRT. ROOM, NICELY FURN.; kitch. priv.; mod. conv.; $10 wk.; Linc. Pk. dist.; 2 blks. L.; 1 blk. surf. Diversey 7926.

TO RENT—1 OR 2 LARGE ROOMS, WITH kitchenette. Sheldrake 0430.

FOURTEEN WEST ELM-ST.,

Near State-st. kitchenette suites, newly furnished and remodeled; $14-$16.50; also housekeeping rm. $6.

TO RENT—ROOMS—NORTH.

SHERIDAN-RD., NR. LAKE—TO RENT, Sunny, rm., L. or 2; L. bus, surf. L. 2795.

SURF-ST., 523, 2D—TO RENT—1 BLK. N. of Diversey, 2 e. of Bwy., beaut. frt. suite; reas.; suit. 1 or 2; no others. L. V. 3345.

WAYNE, 6812—TO RENT—LGE. LIGHT RM., priv. fam.; nr. lake, L.; reas. Rog. Park 591.

WILSON, 904, 3D—TO RENT—LG. FT. RM., suit. 2 or 3; $12; sgl. rs. $5 up. Sun. 2795.

WILSON, 904, 2D—TO RENT—2 CHOICE rooms, $6 and $12. Rav. 7503.

WINDSOR-AV., 908-916—TO RENT—1 BLK. S. OF WILSON, E. OF SHERIDAN.

MONTEZUMA LODGE.

CLUB LIFE FOR MEN AND WOMEN.
$18.50 and up for double without bath. $15 and up for double with bath; also kitchenette apts.; 20 min. to loop. Edge. 7381.

WINTHROP, 5826—TO RENT—FURN. RM.; fam. water, L. exp. bus. Edgewater 8472.

WINTHROP, 5246, 2D—TO RENT—LG. FLEA. rm., 2 girls emp.; ½ blk. Edge. L.; reas.

WINTHROP-AV., 4816—TO RENT—NICELY furn. liv. rm., 1-2, sgl. rm.; Wil., Arg. ex.

WINTHROP, 4806 — TO RENT — LARGE front rooms; also side room, $5; Argyle X.

TO RENT—YOUNG MARR. COUPLE OFFER splendid oppor. to young marr. cpl. to share beaut. five room apart.; Cornelia, one block from lake. Graceland 5569.

TO RENT—TO BUSINESS MAN—HOLLYwood, nr. Sheridan. Attractive room, bath, sleeping porch if desired; private family. Sunnyside 1107.

TO RENT—LG. ATTR. RM., DESK; LGE closet; adj. bath; ex. trans.; no other roomers; some meals. Edge. 3515.

TO RENT—PLEAS. RM.; STM. HT., ELECT., opp. Lincoln Pk.; priv. fam. Ph. Superior 4515.

TO RENT—LINC. PK. DIST., FRT. ROOM; nicely furn.; mod. conv.; priv. fam.; $8 wk.; 2 blks. L.; 1 blk. surf. Diversey 7926.

TO RENT—LGE. FRT. RM. AND ALC., $12 each; dbl. $10 ea. sgl. $15.; 2 mls. Wil. L.

LILLIAN-AV., 1127—ROOM AND BOARD FOR 1 or 2 people, private fam. Lincoln 4371-J.

MALDEN, 4506, THE MANSION HOUSE—A few vacant rms. at reas. rates. Beb.

SHERIDAN-RD., 915—LGE. RM.; EXCEL. board; home surroundings. Grace. 0602.

BOARD AND ROOM, 2 LADIES, STM.; EX. trans.; $40 each. Lincoln 3094.

FINE HOME FOR YOUNG PERSON EMPL.; home cooked meals; good trans. Well. 7437.

BOARD WANTED.

BOARD—BUS. MAN WANTS ACCOMMODATION in private family; all modern conveniences; between North-av. and Wilson. Address K 388, Tribune.

BOARD—COLLEGE STUDENT WANTS work for board and room in good home. Address H 553, Tribune.

BOARD—2 Y. L. EMP. IN PRIV. REFORMED Jewish family. Address H 492, Tribune.

HOTELS.

THE MELROSE
APARTMENT HOTEL,
451 MELROSE-ST.,
Near Sheridan-rd.

OPENED JANUARY 1ST.

Sixty 2, 3 and 4 room kitchenette apartments, beautifully furnished and completely equipped.

A visit of inspection will convince you that this is the best furnished apartment hotel in the city.

The building is new, fireproof, and splendidly located, near Sheridan-rd. and the Linden Park Yards Harbor.

Prices from $150 to $450

PHONE BUCKINGHAM 1200.

THE STANLEIGH

SHERIDAN-RD. AND PRATT-BLVD.
THE HOME OF COMFORT AND CONVENIENCE, LOCATED IN ROGERS PARK NEAR THE LAKE. EXCEPTIONAL RESTAURANT FACILITIES. ATTRACTIVE LOBBY. ALSO BILLIARD ROOM AND DANCING. BEAUTIFUL KITCHENETTE APTS., FURNISHED COMPLETE. WITH MAID SERVICE. ALSO BACHELOR ROOMS WITH BATH. PHONE ROGERS PARK 7010. Z. A. BROWN, MGR.

Seville Apartment Hotel

4144 SHERIDAN-RD.
One and two room apts. completely furn., including maid service, ice, gas, light, linens, laundry; kitchenette service; long or short term rentals without signing lease. EXCELLENT CAFE IN CONNECTION. ONE BLOCK TO L. AND BUS TO DOOR. PHONE LAKE VIEW 9000.

Drexel Arms

FINEST BOULEVARD LOCATION.
Large, light, airy rooms; private bath; $2.50 to $6 daily; $13 to $21 wkly.; 250 rms. Every modern convenience. Cottage Grove cars to door. 2nd Ill. Cent. blocks.
DREXEL AND OAKWOOD BLVDS.

AN IDEAL WINTER HOME. 500 ROOMS with bath; also suites; unusual hotel service and every modern appointment. Attractive rooms at moderate prices. Cafeteria, Cafe, and garage.

HOTEL SHERIDAN PLAZA

Sheridan-rd. at Wilson.
Sunnyside 6701.

SAVOY HOTEL

3000 MICHIGAN-AV.

To Rent—260 outside rooms; newly dec.; $1 week and up; 10 min. to loop. Cal. 5552.

HOTEL BIRCHMONT

PHONE ROGERS PARK 0800.
A residential hotel, near Jarvis-av. L. station and lake. Excellent cafe. Entertainment. Children. Weekly rates with meals, rooms with bath, maid service, etc., $20 and up each. $30 and up for two. Special family rates for two, three, and five rooms.

THE MONTEREY

4300 Clarendon-av. [at Junior-terr.], an apartment hotel of many unusual features. Large 2 and 3 room suites beautifully equipped; situated on the North Shore. REASONABLE. TEL. LAKE VIEW 8026.

BEACH VIEW HOTEL

Ideal home for permanent and transient guests, also bachelors, 1-4 room suites with kitchenettes. Most reasonable rates on North Shore. Evanston L. to Howard-av. 35 minutes. 7645 Sheridan-rd. Rogers Park 8200.

Dorchester Apt. Hotel

HYDE PARK-BLVD. AT DORCHESTER.
Attractive kit. apts., 2 and 3 rooms, completely equipped; also single rooms. Rates reasonable. 10 minutes to Loop. L. C.
DORCHESTER 9100.

BLACKWOOD HOTEL

1, 2, and 3 room kitchenette apts., $90 to $250 per mo.
Hotel rooms with bath, $15 wk. up.
Complete service. Good transportation.
4518 Clarendon-av. Edgewater 8000.

CLARENDON BEACH

HOMELIKE AND EXCLUSIVE HOTEL.
150 rms., with bath; room and bath, $15 wk. and up; rm. with shower, $50 per month and up; suite, $30 and up. 1 blk. to bus, nr. lake. 831 Wilson. Sunnyside 4700.

Groveland Park Hotel.

100 rms. with priv. bath and phone; 1, 2, 3 rm. apts., hskpg. or not, well furn., new dec. Don't fail to see these. $8, $10, $15, $16 a wk. 3321 Cottage Grove. Douglas 6900.

HIGHLAND APT. HOTEL,

7455 Greenview-av., 2 blks. Birchwood L. sta.; $2.50 day; $65-$150 mo., inc. light, gas, serv.; immed. poss. Ph. Rogers Park 6100.

HALIBURTON HOTEL.

New and high class, in the heart of Rogers Park; beau. lobby, elevator serv., shower and tub bath; mod. rates; 1 blk. Rogers Pk. L. Sta. 6954 Greenview-av. Ror. Pk. 5547.

LEXINGTON HOTEL,

MICHIGAN-BLVD. AT 22D-ST.
IDEALLY LOCATED FOR CONVENTIONS. DAILY CALUMET 1840 FOR ARRANGEMENTS.

HOTEL MELBOURNE,

4625 N. RACINE-AV. SUNNYSIDE 5000.
ONE BLOCK WEST WILSON L. STATION. All rooms with bath. Special weekly rate.

HOTEL DELPRADO.

SPECIAL WINTER RATES.
Phone Hyde Park 2410. 55th and Blackstone.

SOUTH SHORE HOTEL,

1454 HYDE PARK-BLVD.
THE HOMIEST HOTEL IN CHICAGO.

HOTEL MORLONDE, 4946 SHERIDAN-RD.—100 rooms, 1 block from lake; $10.50 week up; with priv. bath, $15.50. Sunnyside 7171.

HOTEL KENMORE—150 ROOMS. UPTOWN Kenmore and Wilson-avs. Priv. or detached bath. $9 to $18 week; daily, $1.50 to $3.00.

HOTEL MARCO, 510 S. DEARBORN-ST.—1 blk. north of Dearborn sta.; $1 to $2.50 per day; $5 per week and up; modern.

ROOMMATES.

LADY EMPL. WISHES TO SHARE FLAT with marr. cple. or working girls; nicely furn. with piano. 1403 Winnemac-av. Ar-gyle ex.

MARR. COUPLE WILL SHARE NEW, HIGH class 6 rm. apt. with mar. couple emp.; $75 per month. 2 mi. from L. Reference. For information Phone Vincennes 3644.

MOTHER AND SON WOULD LIKE 1 OR 2 young gents to share their kitchen apt., near lake and bus. Ph. Wellington 7437.

GIRL SHARE APT. WITH 2 GIRLS; RATES reas.; S. S. Address J 392, Tribune.

TO RENT—HOUSES—SOUTH.

TO RENT—16 RM. RESIDENCE, UNFURnished; excellent condition; steam ht.; Michigan-av., near 39th; suitable for sanitarium club or college; long lease; $275 per month.
PLOTKE & GROSBY.
5532 N. Clark. Diversey 5568.

TO RENT—HOUSES—SOUTH.

TO RENT—6326 CORNELL, DETACHED brick residence; excellent cond. T. D. O'HERN, 5303 Hyde Park-blvd. H. P. 7000.

TO RENT—HOUSES—SOUTHWEST.

TO RENT—NEW 5 RM. MOD. BUNGALOW, $50 month. 3220 W. 60th-st.

TO RENT—HOUSES—SUBURBAN.

TO RENT—MOD. 12 RM. HOUSE; BEST LOcation; immed. possession. 3703 Sheridan-rd. Evanston 4724.

TO RENT—FURNISHED HOUSES.

TO RENT—MODERN 5 RM. BRICK BUNGAlow; furn. or unfurn.; furnace ht.; steam and surf. trans. Ph. Irving 2910.

TO RENT—FURN. HOMES ON NO. SHORE. Mrs. Fuller, 1718 Sherman-av. Evan. 0860.

WANTED—TO RENT—HOUSES.

WANTED—TO RENT—25-30 RM. HOUSE OR apt. in S. Sd., 3 to 5 779.' lease. Poss. by April 1; refs. Address L Y 471, Tribune.

WANTED—TO RENT—MAY 1, NEW 5 OR 6 rm. house on large lot; garage; 7 miles of loop; any side city; fam. 2; refs. Wel. 8177.

TO RENT—FLATS—SOUTH.

NEW and STRIKINGLY DIFFERENT

Apartment,
2, 3, and 4 Rooms.

FIREPROOF,
BURGLAR-PROOF,
TROUBLE-PROOF.

Simplified housekeeping arrangements: regular, full sized bedrooms; big closets; elevator service; carpeted terrace corridors; fixtures; decorations and comforts like a fine hotel; everything kept trim and neat; excellent transportation and located near everything worth while; cost no more than ordinary apartments.

5220-224 E. Garfield-blvd.
AGENT ON PREMISES.
OR CALL H. O. STONE & CO., AGENTS. 1161 E. 87th-st. Wabash 1301.

SO. SHORE'S BEST APTS.

New 3-4 & 5 rm. apartments.
Now ready for you; in excl. res. district. See these FIRST.
$60 to $125.
Agent on premises.
6715 Paxton. 7261 Phillips.

McKEY & POAGUE,

7051 Jeffery-av. Hyde Park 0012.
OPEN SUNDAYS.

NEW SOUTH SHORE APTS.

S. W. Corner 72d-st. and South Shore-dr. 2, 3 and 4 rms. Murphy in-a-door beds, finished throughout in hardwood; all rms. large and light; ideal location, convenient to L. and surf. lines; ready for occupancy Feb. 1; price $70 to $140. Agent on premises. For further particulars apply on premises.

JAMES G. BARSALOUX,
1501 E. 63d-st. Hyde Park 0010.
Send for our complete list.

SOUTH SHORE 5 RM. APT.

Beautifully decorated; wonderful living rm. 10x17; s. p.; glazed sleep. porch; garage; nr. L. and surf.; immed. poss. Keeney. South Shore 8061.

NEW FIREPROOF BLDG.

2 room kitchenette apts., disappearing; elevator service; excellent trans.; rent $60. Uhlorn & Wheeler, 370 E. 63d. Went. 2983.

TO RENT—NEW KITCHENETTE APT., very desirable location, 6033 Harper-av.; price $60.
WM. T. WOODLEY.
1642 E. 55th-st. Hyde Park 2187.

TO RENT—NOW READY.

5 and 6 rms., completely remodeled same as new; only exception cost much more; much lower. See janitor. 6833 Kenwood-av.

TO RENT—4 AND 6 RM. APTS., $45-$75. 1 block to Jackson Park. 2 blocks to L. C. and L. stations; new oak floors. Steam heat, electricity, newly decorated. MRS. WHITE, 1st apt., 6357 Harper-av.

DESIRABLE 3 RM. APT.

In-a-dor bed, $70 per month, including gas and electricity; will lease to Oct. 1. 7008 Chappell-av.; Ph. Hyde Pk. 2401.

SO. SHORE HIGHLANDS.

4 and 5 rooms, just fin., $77.50-$100 per mo. 1 block "L." 2 ex. trans. Bryn Mawr Sta. I. C. Apt. on prem. Ph. E. P. 6100.

TO RENT—STEAM HEATED FLATS—

3030 Michigan-av., 6 rms., 2d fl.....$65
3007 E. Calumet-av., 6 rms., 1st fl.....$60
W. H. McCLELLAN, 29 E. 31st-st.

TO RENT—1-3 AND 1-6 RM. FLAT, STEAM heat; modern; located 7400 S. Racine-av.; $50 and $70 per mo. Key at store. JAMES H. RYAN & CO., agents, Prospect 0050.

5942 SOUTH PARK AV.

2d floor, 6 rooms; will decorate to suit. MATES & BENZ, 140 N. Dearborn.

TO RENT—WILL RENT 6 RM. AND BATH, mod. apt., s. h. See owner in 1st apt. Will be ready on or after Feb. 15th. 830 W. Garfield-blvd.

TO RENT—1137 HYDE PK.-BLVD., 3D, ALL outside rooms; newly dec.; modern; $90. HOFFMAN & BECKER, 309 E. 51st. Atlantic 0700.

TO RENT—MODERN BLDG.

6154 So. Park-av., 3E, 2 rms. and kitchen; immed. poss.

TO RENT—6751 EAST END-AV. MOD. 5 rm. apt.; priv. screened-in back porch; sun par.; 1 blk. Jackson Pk.; pr. $75; poss. Feb. 15. Hyde Park 8961.

TO RENT—6 ROOM STEAM HEATED MODern apt., $80 per mo. Within one block of ill. Cent. station and Cottage Grove car. 5247 S. Indiana-av. Janitor.

TO RENT—3575 VINCENNES-AV., MODERN 2, 3 and 4 rm. apts.; in-a-dor beds; dressing closets, porches, reas.

TO RENT—2542 PRINCETON-AV., 3 RMS. and bath; $30; possession now. Byron M. Hopkins & Sons, 1402 E. 63d-st.

TO RENT—MODERN ST. HTD. APTS., 3 blk. I. C. and Cott. Grove surf. line. H. W. JOHNSON & SON, Fullman 0549.

TO RENT—BEAUTIFUL 4 RM. APT., SUN parlor, 2d floor, $80. 6820 Ridgeland-av. Ph. Hyde Park 4060. Good transportation.

TO RENT—6000 MICHIGAN-AV., 1ST floor, 6 rms., corner, modern, $80.00. WHITESIDE & WENTWORTH, 1129 E. 63d.

TO RENT—SUB. L. HIGH CLASS FLAT; NR. 55th L. Englewood 9720.

TO RENT—MOD. 4 ROOM APT., 1ST, 6842 Stewart-av. $47.50. Sheridan-rd. Janitor on premises or phone Dearborn 1549.

TO RENT—5 LARGE OUTSIDE RMS., SUN parl., sld. porch; $95. 1624 Highland-av.

TO RENT—FLATS—NORTHWEST.

TO RENT—1ST APT. 5 RMS., VAPOR heat, in new 2 flat, $65; tenant furnishes own heat. 5017 Cullom-av. See Boyle, 5159 Irving Park-blvd.

TO RENT—4 RM. APT., IN-A-DOOR BED, every modern convenience; immediate possession. 3579 Montrose-av., nr. "L." Call Main 3757.

TO RENT—4718 N. LAWNDALE-AV., 1ST apt., 4 rms., $65; poss. now.
SHEPPLEY BROS. REALTY CO.
196 N. Clark-st. Dearborn 1416.

TO RENT—5 RMS., S. P., SLEEP. PORCH; extra lrg.; $100; Albany Pk.; ½ blk. from Kimball L. Juniper 5664.

TO RENT—5 ROOMS, SUN PAR. SLP. pch.; extra lge.; Albany Pk.; $100. Juniper 5664.

TO RENT—NEW 4 AND 5 ROOM APARTments in Ravenswood. SARGENT & CO., 2615 Lawrence-av.

TO RENT—2330 N. NEWCASTLE-AV., NEW rm. 2d apt. with garage.

TO RENT—5 RM. FLAT, 2D FL., STOVE ht. 4832 Roscoe-st., near Cicero-av.

TO RENT—5 RM. AND S. P., ST. HT., SURF. stm. rad.; adults. Eldaire 4895.

TO RENT—5 ROOM FLAT, HOT WATER heat; $75. 2531 N. Kildare-av.

TO RENT—MOD. IRVING PK. 3 RM. APT., stm. $60. Irving 1396.

TO RENT—FLATS—WEST.

TO RENT—4808 PARK-AV., 1ST FLAT, 4 rms., store ht.; $35. Apply at paint store, 208 N. Cicero.
J. G. UPTON.
4403 Sheridan-rd. Edgewater 0962.

TO RENT—2067 DE KALB, 3 R., ELEC., $20. 2238 Taylor, 5 r., elec., $25. 1962 Ogden, 4 r., elec., $30.
LANGOWSKY, 1946 Van Buren-st.

TO RENT—2904 JACKSON-BLVD. MODERN 6 room steam heated apt.; reasonable rental; immediate possession. Apply janitor or phone Humboldt 1443.

TO RENT—4 RM. S. PARLOR. 3503 Franklin-blvd.; stm. ht. See janitor.

TO RENT—2145 VAN BUREN, ELEC., $25. LANGOWSKY, 1946 Van Buren-st.

TO RENT—5 RM. STEAM, 2D APT. 605 S. Albany-av. Call Nevada 6265.

TO RENT—FLATS—SUBURBAN.

BRAND NEW

4 AND 5 ROOMS.
BE SURE TO SEE THEM.
CORNER OAK PARK-AV. AND ERIE-ST.
CLOSE TO ALL TRANSPORTATION.
READY NOW.
4 ROOMS, $75 AND $80.
5 ROOMS $110 AND $115.
AGENTS ON PREMISES.
OR PHONE OAK PARK 889.

TO RENT—EVANSTON, 1 BLOCK FROM lake; beaut. new 6 room apt., 3 baths and showers; large rooms; paneled dining room; poss. Feb. 1; $225 per mo.; concession. For appointment phone Evanston 5071.

TO RENT—709 SHERMAN-AV., EVANSTON, 1st. cor. apt.; bir liv. rm., 2 p. bedrm., bath, dining rm., kit. kitch. 1 st. back yard; immed. poss.; best in Evanston; $85. Dearborn 1407.

TO RENT—313 ADDISON-AV., ELMHURST; new 5 room apts., private rear porches; immediate possession. Ph. Elmhurst 75 J.

TO RENT—FLATS—NORTH.

INVITING NEW APTS.

3 and 4 rooms.

SUPERIOR DESIGN.

Unlike any building of similar type recently constructed, with greatly improved housekeeping facilities and generous provision for dressing rooms and closet space; exceedingly large living rooms; dining rooms with capacity for eight persons. You will find in this building just completed apartments ENTIRELY DIFFERENT.

From a spacious front court, resembling, with its shrubbery and hedges, a pretty garden, you enter a spacious well ventilated lobby, with walls of marble and floors of rubber marble tile, in connection with which there is provided a vehicle room for baby carriages and bicycles; handsome carpeted stairways of walnut and enamel lead to the apartments.

IN EDGEWATER, within one-half block of L express service and market center, 2 blocks from bathing beach.

EDGEWATER COURTS,

5019 to 35 Winthrop-av.
AGENT ON PREMISES.
H. O. STONE & CO., AGENTS.
4757 Broadway Edgewater 1700.

NEW BUILDINGS

1800 JUNEWAY-TER., Rogers Park, new 2, 3, and 4 room apts.; open front porches; panel dining and breakfast rms.; reasonable rental; ready now.

ALSO

714 BARRY-AV., new 5 room and sun parlor apts.; excel. light and transp.; French paneled dining rm.; ready now.
MATTESON & CONRAN,
Central 6680. Rogers Park 5025.
30 N. Dearborn-st. 1700 Juneway-ter.

SURF MANOR APTS.,

438-48 SURF-ST.

Just completed. Immediate possession.
2-4-5 ROOMS.

Located in best residential section of Chicago opposite Surf public rooms, decorated in ivory enamel and mahogany; tiled wall bathrooms; built-in tubs, showers, all modern conveniences; ½ blk. to Lincoln Park golf course, bridle paths, yacht harbor; 15 minutes from loop. Agent on premises.

WEBSTER AVE. APTS.

N. W. Cor. Webster & Clark,
Stores, Offices, and Apts.

2, 3, 4 rooms. Newly decorated and carpeted; 1 blk. Lincoln Pk. Agent on premises.
Property Management Corp.,
20 W. JACKSON-BLVD. HARRISON 6580.

COMMODORE AND GREEN BRIER APT. BLDGS.

550-568-559-561 Surf-st.
110 apartments, all outside, 3 rooms each.
ALL APARTMENTS RENTED.
Applications for spring leases now being received. Day and night elevator service, refrigeration, table ice, electricity and high pressure heat included in all leases.

BRAND NEW BLDGS.

BEST RESIDENTIAL SECTION IN ROGERS PARK.
Sheridan-rd. at Greenleaf-av.
5 rooms, $125.
4 rooms, $85-$90.
PLATKE & GROSBY.
Sheldrake 4261.

SUBLET.

1044 Hollywood-av., 2d apt.; best location on North Side; 6 rms. and 2 baths; sun parlor and open porch, dining room in front of apt., wood work enameled throughout, panel doors and paneled; 1 block from lake and Sheridan-rd.; poss. March 1st; rental $175 per month. G. R. GOTTSCHALK CO., 1 North LaSalle-st. Franklin 2500.

HIGH CLASS NEW BLDG.

1373 TO 1383 GREENLEAF-AV.
ONE BLOCK TO SHERIDAN-RD. AND L. STATION.
ONE BLK. TO SHERIDAN-RD. AND L. STATION.
3-4-5 RMS., NEW 3 AND 4 ROOM REMODELED APTS. ON RAD. HEAT.
R. W. MATTESON, 140 N. DEARBORN-ST.

TO RENT—ARE YOU LOOKING FOR A 5 rm. apt. with plenty light and sunshine? Then investigate 3d apt. of No. 1373 Greenleaf-av., near L. sta., st. cars and lake. Large rooms, sun parlor, closed-in rear porch, built in buffet, linen chute. Present tenant moving into own home. Rent $100. Imm. poss. Phone Sheldrake 1229.

NEW 6 APT. BLDGS.

5 rooms and sun parlor.

6307

...T-STORES—WEST.

...PL. AND 52D AV.—MODERN
...eral opportunity for genial
...d market; room; ice cream
...ctric etc. Agent on premises

...STORES—SUBURBAN.

...ND NEW STORE IN THE
...Park; the biggest thing in
...; only $30 per mo. Open
...NGWAY ORGANIZATION,
...3 Marion-st., Oak Park.

...FFICES AND STUDIOS.

...Downtown.

...PECIAL!

...noval of large ten-
...eir own building
...er from May 1
...ICE SPACE
...PPER FLOORS
...AGO BLDG.
...AVINGS BANK BLDG.
...he corner of
...d Madison-sts.
...om 250 square feet
...ws) up to 3,000
...t. Large bay win-
...fect light.
...t arrange to
...r requirements.

...ST OF SERVICE

...rare opportunity
...s men and physi-
...cure a prominent,
..., and desirable lo-
...ry moderate rental
...not fail to see this

...ne for particulars,
...AND RAYNER,
...go Building),
...nd Madison-sts.
...ntral 6138.
...r own broker.

...CE FLOORS.

...ERS BLDG.,
...Wabash & Monroe.

...nt, each with 72 ft. front
...and 164 ft. along Monroe
...t offices in Monadnock, Mc-
...Brooks and Pontiac Bldgs.

...DIS & CO.,

...Blk. Harr. 0260.

...ALL BLDG.

...Wabash & Jackson
...GE SPACE.
...RABLE FOR
...S OR OFFICES.
...all modern conveniences; in
...business activities.
...DOZOIS, Inc., Mgr.
...Marion-st. Phone 1012.

...ROE BLDG.

...Fl., 11,000 Sq. Ft.
...de for large tenant.
...offices in the Monadnock
...Brooks and Pontiac

...DIS & CO.,

...Blk. Harr. 0260.

...NOCK BLOCK.

...E 3 ROOM SUITE.

...ers for bus. office, heart of
...Wabash and Jackson. Bldg. 10th
...ec. 31, 1924; to responsible
...further details write or ph.
...M. A. McCOY, 224
...Lawndale 0300.

...QUARE FEET.

...shop, book bindery, etc.;
...ge lights; just out-
...mediate possession
...if desired.
...418 S. DEARBORN-ST.

...ICE SPACE
...ERS BUILDING,
...MADISON AND WABASH
...ST OFFICE BUILDING.
...at office of building.
...Randolph 6651.

...ORTATION BLDG.
...5,000 SQ. FT.

...ED SPACE IN CHICAGO.
...N LOOP RENTALS.
...LDG., HARRISON 7787.

...ICE SPACE—
...ERS BUILDING,
...MADISON AND WABASH
...W WABASH-AV.
...at office of building.
...Randolph 6651.

...ORTATION BLDG.
...5,000 SQ. FT.

...ED SPACE IN CHICAGO.
...N LOOP RENTALS.
...LDG., HARRISON 7787.

...ICE SPACE

REAL ESTATE—SUBURBAN—WEST.

A SPRING OFFER.
$250 DOWN NOW.

8 rm. bungalow, in Elmhurst, 3 blks. to station, on paved street; fireplace, built-in tub, oak floors and trim; modern throughout. $500 down March 1, bal. $50 per mo. Realty for your inspection.
LA SALLE REALTY CO., INC.
29 S. La Salle-st.
Branch office space, 100 D. Grane & Sons, First Nat. Bank Bldg., Elmhurst, Ill.

5 ROOM COTTAGE.

3 years old, electric wired, concrete foundation, cedar shingle roof, 18 fruit trees, 6 shade trees, screened-in back porch; six blocks from La Grange Station on the C. B. & Q.; $3,800, worth much more, only $1,000 cash for quick sale, balance, terms to suit; refs. exchanged. Address D P 292, Tribune.

FOR SALE—HOLLYWOOD, 7 ROOM FRAME house; in good location; gas, electricity and modern plumbing. Owner leaving and will sacrifice for $6,750. Small down, payment; further details see
HENRY A. MILLER, Realtor,
Main office at Riverside, Ph. Riverside 56.
Open every day and even'g, including Sunday.

FOR SALE—SACRIFICE SALE—
AT LESS THAN COST, any or all of 12 30x125-ft. lots; high vacs., built up, restricted, brick bungalow section in Berwyn; 2 blks. to fast transportation, boulevard, schools, and churches, sidewalks, sewer, water, gas, elec., in and paid for; $450 each; cash. Can finance home on small monthly payment. Address R 75, Tribune.

60X215.

Large wooded lot 2 blocks from depot, 38 minutes' ride from loop on the Burlington R. R.; high class suburb; has water, gas, electricity, and cement walks. Will sell at a bargain; small pmt. down, $10 per month. Not a building party. Act quick. Address C D 260, Tribune.

BATAVIA'S BARGAIN.

Wonderful 9 room home on 1½ acres, beautifully wooded and shrubbed; h. w. ht.; centrally located on Lincoln highway; $12,000; easy terms. Owner must sell; best offer.
HEINSEN & CLARK,
7 W. Madison-st. R. 700. Dearborn 7651.

TWO FLAT CORNER.

50x125 ft., choice location, fully improved, no assessments; a real investment with fine income possibilities; $1,850 cash.
Office, Oak Park-Irving Q Station. Phone Berg. 523.
THE CARROLL L. BRAGG ORGANIZATION.

FIVE ACRES

With 280 ft. frontage on Lake-st. state road, Elmhurst; black soil, suitable for vegetables or chickens; $500 down, bal. easy monthly terms. La Salle Realty Co., Inc., 1004 29 S. La Salle-st.

FOR SALE—MUST SELL MY BEAUT. 5 RM. bung., sun parlor, attic, fireplace, tile bath, built in tub, hdwd. floors, built in refrigerator and kitchen cabinet, basmt. and laundry, heart restricted west suburb, 42 min. loop; $6,500; $500 down, bal. $60 mo. Address A 2 196, Tribune.

FIVE ACRES CHEAP.

All black soil, 2 blocks from highway, near Hinsdale and 6 blocks to depot; will take $2,100; cash $250, balance monthly payments; homes all around here; fine place for chicken farm. Address C D 214, Tribune.

LA GRANGE HOME.

7 rm. house, close to station and school; quarter oak finish, 2 open fires, beaut. woodwork, large airy bedrooms, $12,000.
A. KORDIN,
6 W. Burlington-av., La Grange 777.

FOR SALE—9½ ACRES; 9 ROOM HOUSE and outbuildings on state road near Elmhurst; suitable for chickens, roadhouse, etc.; terms to suit. Come out and look it over.
A. D. GRAUE, 1st Nat. Bank Bldg., Elmhurst, Ill.

YOU CAN MAKE MONEY

If you buy my 50x178 ft. lot on N. Vine-st. Palatine; will take $75 cash and $5 per month. This is the best bargain in this beautiful suburb. Address C D 213, Tribune.

FOR SALE—BEAUTIFUL NEW MODERN house, 5 rooms, all improvements. Will decorate to suit. 6015 Austin-av., Austin trees. Only $750 down and small monthly payments. This is a restricted home district. Address A G 479, Tribune.

FOR SALE—WILL SELL MY 4 RM. HOUSE on lot 60x150. Price $3,500; $500 down; $25 per month. Will take $75 cash down on it. C. & N. W. R. R. Address B T 534, Tribune.

FOR SALE—4 RM. BUNGALOW, FURN. HT., laundry tubs, 2½ blks. to sta.; price $3,800, terms.
O. E. WARNSWORTH,
Glen Ellyn, or Mr. Taylor, Central 2113.

FOR SALE—GLEN ELLYN, NEW 6 ROOM brick bungalow on paved street, sun parlor, tile floors, built-in conveniences; a bargain for quick sale. Kline, State 6644.

FOR SALE — LOT 60X300 IN WESTERN Springs; trade as part payment for new 7 room bungalow or house; hot water heat, Address D H 76, Tribune.

FOR SALE—OR IF YOU LIKE TO OWN A modern new bungalow in Maywood; if so, don't worry about the down payment. Inquire 1 Scott-av., Maywood.

FOR SALE—$300 TO $500 CASH, BALANCE like rent; new 5-6 room bungalows (Maywood). 735 S. Clark-st., Room 1820.

REAL ESTATE—ACRE PROPERTY.

FOR SALE—100 ACRES FOR SUBDIVIDING and 30 acres for truck farming; 30 minutes ride from Gary, in the town of Hobart, Ind.; 6 blocks from car line, 5 blocks to the Nickel Plate railroad; 12 miles to the steel mills of Gary. Will sell on easy terms or will consider live man to handle it under selling contract; an opportunity for a live salesman to make some big money. Address B T 334, Tribune.

REAL ESTATE—OTHER CITIES.

DON'T WAIT

until "Muscle Shoals" has been awarded to some one—act now, or you will pay double, treble, more for terms and location than purchase property for at this time. I claim to have the choicest locations in all this district, for terms and particulars address D P 83, Tribune.

REAL ESTATE—SUMMER RESORTS.

FOR SALE—SUMMER RESORT PROPERTY —126.75 acres on Rice Lake, 10 miles west of Superior, Wis. Part of lake is full of wild rice; remainder of lake clear for fishing. Numerous lakes in vicinity; fine shaded building site; cheap. Real estate and timber cruised at $1,270. For particulars write W. B. KELLOGG, Administrator, Superior, Wis.

FOR SALE—FRONT LOT ON beautiful Fox river, near St. Charles, Ill., will sell for $250, terms to suit. Address F 142, Tribune.

FOR SALE—LOTS ON FOX LAKE, ILL., 50x150; $5 cash and $5 per mo.; no interest. WM. SULLIVAN & CO., Otis Bldg.

REAL ESTATE—FARM LANDS.

Canada.

FOR SALE—SASKATCHEWAN—GOOD 320 acre wheat farm in good crop growing district; sell as going concern; horses, feed, machinery, etc. Particulars from G. KENWARD, Shaunavon, Sask.

Florida.

FOR SALE—YOUR OPPORTUNITY.
Go NOW. See our rich lands on lovely Choctawhatchee Bay, Walton Co., Fla. Only 20 hrs. from Chicago. Fish and game plentiful. See Brown & Sons, 5 N. La Salle, Chi.

FOR SALE—WANTED—TRUCKERS; FLORida can handle and ship new crop now. Fine tracts, under fence. Reasonable prices. Write Barco Hardware Co., Crystal River, Fla.

FOR EXCHANGE—CHOICE Florida lands, 40 to 15,000 acres. Address OWNER, S. 509, 35 S. Dearborn, Chicago.

Illinois.

FOR SALE—CHOICE 166 ACRE FARM, 30 miles S. W. near Forest Preserve and right in path of suburban growth; 7 room house, screened porches; hot and cold water; bath; barns for 50 cows; black level land; fine grove oak and hickory; cows, hogs, poultry, horses, tractor and all tools; regd income. Will sacrifice for $200 per acre; small amount of cash. D. T. MEHAN, 755 Waveland-av.

2 ACRES.

Small house and chicken house unfinished; very rich land; facing hard road; located at Hinsdale on C. B. & Q.; fine suburban train service. This is a bargain at $2,250. Terms, $ cash, balance monthly. Address B L 352, Tribune.

FOR SALE—MUST SACRIFICE HIGH GRADE 320 acre farm taken in trade near Waukegan; easy cultivation. Price for quick sale $200 per acre.
PLOTKE & GROSBY,
2532 N. Clark-st. Lincoln 4000.

FOR SALE—ONE ACRE GOOD RICH BLACK land, 2 blocks to electric r. r. station; price $750, $ room frame house, new, cheap; small amt. cash, bal. monthly. Address A G 83, Tribune.

FOR SALE—40, 35 AND 10 ACRES ON cement Lake-st. rd. between Elgin and Chicago; all well improved; possession at once.
ALBERT DORSEY, Owner,
34 Nolting Block, Elgin, Ill.

FOR SALE—1 TO 5 ACRE CHICKEN FARMS in Chicago. Address D P 298, Tribune.

REAL ESTATE—OTHER CITIES.

Indiana.

FOR SALE—53 ACRE FARM AND 10 RM. house, large barn, silo, plenty of fruit trees, 8 miles from Gary, facing a hard road in the town of Hobart. Land is choice black from the street car line and New York Central R. R. land high and dry with fine black soil. Will sell for $11,500 on easy terms or $3,000 cash. Can have possession at once. Buildings alone cannot be built for less than $20,000. 1½ hour ride from Chicago. Address C D 215, Tribune.

Michigan.

FOR SALE—RICH CLAY LOAM LANDS; near thriving little city, 20 to 40 to ac. tracts for $10 to $20 down and $10 per month; write today for free illustrated booklet giving full information. Swigart Land Co., 1240 First Nat. Bank Bldg., Chicago.

FOR SALE—60 ACRES FRUIT LAND, NEAR Ranger, Mich.; 260 apple trees, fair bldgs., fine soil, and wood lot, $7,000; terms; owner must sell. $700; might trade for Chi. income and assume up to $2,000. Address K 341, Tribune.

FOR SALE—80 A. 2 MILES NORTH OF Ionia, Mich.; 60 A. cult., bal. pasture and woods; 8 rm. house, barn, clay loam; $4,000. $200 cash, $25 mo. EVANS-TINNEY CO., Fremont, Mich.

FOR SALE—2,500 ACRES CENTRAL MICH. cutover land. Owner will sacrifice for cash part, $2 per acre, to close out quick. Address F 143, Tribune.

FOR SALE—40 ACRE FARM, STOCK AND tools; near South Haven, Mich. For particulars write Gus Olin, So. Haven, Mich.

FOR SALE—40 AC. FARM; HORSE, CHICKens, fine bldgs. Jr. Saugatuck, Mich. Owen, 1702 Marquette Bldg., State 7064.

REAL ESTATE WANTED.

For Cash.

WANT — BY PRIVATE PARTY, HIGH grade mod. 6 apt. bldg. in 1st class north side neighborhood; near L and the lake; give full particulars in first letter. Address F 255, Tribune.

WANTED—TO BUY BUSINESS PROPERTY or large apartment building; have all cash for equity.
W. J. PRENDERGAST,
Room 306, 111 N. Dearborn-st.

WANTED — MODERN 18 FLAT BUILDING in N. Sheridan or Rogers Park; will consider 21 or 24 flats; must be bargain; give full particulars or no attention. Address J 532, Tribune.

WANTED—REST 12 FLAT BLDG. BARgain $15,000 will buy. Must receive full particulars; reply for attention. Address H A 318, Tribune.

WANTED—INCOME OR VACANT PROPERty; have over $100,000; prefer West Side.
HENRY BOYNER CO.,
105 W. Monroe. Tel. Dearborn 8015.

WANTED—APT. ON SO. SIDE, SUN PARlor bldg. preferred; have cash. Give best cash price, rents, and address, or no attention. Address H A 411, Tribune.

WANTED—BUSINESS PROPERTY ON NORTH or Northwest Side. Will pay cash.
RICHARD A. CONNELL, Arcade Bldg.,
5 S. Dearborn-st. Phone Central 3636.

WANTED—3 OR 6 APT., NORTH SIDE, E. of Clark-st. Have client with 2 apt. and cash for quality property.
GEO. A. WALKER, 4610 N. Clark-st.

WANTED—50 FT. OR MORE FOR HOME site, between Grace and Wellington and between Lake Shore Drive. Owners only. Call Sunnyside 2462.

WANTED—BUSINESS PROPERTY ON NO. 63d st. store, two-flat or flat; cash to $100,000; have client with $50,000 cash.
GEO. W. WALKER, 4610 N. Clark-st.

WANTED—NORTH SIDE INCOME PROPERty; cash buyer. CALLISTUS S. ENNIS & CO., 79 W. Monroe-st.

WANTED—N. S. BUS. PROP. ANY SIZE. L. L. MULHOLAND & CO., 30 N. La Salle-st.

WANTED—W. S. PROPERTY FOR CASH; quick action. Langrowsky, 1946 Van Buren.

REAL ESTATE FOR EXCHANGE.

Apartments.

FOR EXCHANGE 12 FLAT BRICK BLDG., on Claremont, near Irving Park-blvd., stove and furn. heat; rental $5,400 yearly; mtg. $30,000; price $50,000. Owner will consider farm near Chicago.
C. P. RACINE & CO., 11 S. La Salle-st.

I OFFER FOR EXCHANGE MY NEW 23 apt. bldg. ½ block from lake; rental $38,000; should be $44,000. What have you to offer for $250,000 equity? Must have at least $25,000 cash. MR. FRIED.
SWIGERT & CO., 1250 First Nat. Bank Bldg.

WILL EXCHANGE EQUITY IN 6 FLAT completed, near Jackson Park; rental $35,000; want business, vacant, or clear farm.
VICTOR FOSNOW, 118 W. Ills. La Salle-st.
Phone Dearborn 4557.

TO EXCHANGE—16 APT. E. OF CLARK; 6 rms. each; lot 47x125; steam heat; rent $16,000 per year; price $160,000; mtg. $40,000; want smaller improved, North Side.
H. W. KAUFMANN, 4616 N. Clark-st.

EXCHANGE HIGH GRADE APARTMENT equities; want farm or small clear, anywhere; can match any trade on cash basis.
E. E. DEEDY, 123 W. Madison-st.

MY NEW 18 APARTMENT IN ALBANY Park near Sacramento and Wilson, renting for $6,500; price $65,000; will consider some trade. Address S 578, Tribune.

TO EXCHANGE—1842 BYRON-ST., NR. IRV-ing L.; 3 apts., 4 garages; 54 ft. front. Will consider vacant lot or flat. Phone Wellington 7000.
OGDEN, SHELDON & CO., 192 N. Clark-st.

EXC. MODERN 26 APTS.; MTG. $60,000; rental $9,000 per year. Equity, Oakley Realty Co., 2320 Chicago-av.

EXCHANGE — APARTMENTS FOR FARMS. Have some fine buildings. BRAUN & MAYERS, 729 So. La Salle. Tel. Dearborn 3685.

WILL EXCHANGE HIGH GRADE 24 APT. rent $16,000; mtg. $70,000, for clear farm.
H. B. COBURN, 5 S. La Salle-st.

Business Property.

FOR SALE OR EXCH. — 1 BLDG. AND GENeral hardware store; in Wisconsin; will trade for clear property will make deal. Address ZACHOROW & CO., 3566 W. Harrison-st. Tel. Nevada 8112.

Farms and Acres.

WANTED — WEST GLASS APARTMENT bldg.; have wonderful farm; fully equipped and cheap.
WM. T. SULLIVAN & CO.,
Otis Bldg.

EXCH.—2,500 ACRES CLEAR MONTANA land; also Canada land; fr. R. R. want apartments; will assume. Bohn, Monadnock Block.

EXCH.—NEW, HIGH GRADE COUPE FOR vacant business apt. or res. site; will add necessary cash. Also 2 flat frame bldg. renting $35 per mo.; stove heat. ROBERT GRIMES, Kenwood 2500.

WANTED—PROPERTIES AND FARMS FOR sale or exchange; we match any trade. State what you want and what you have; describe fully. ARTHUR C. CLEVELAND, 105 W. Adams-st. Dearborn 6700.

TO EXCHANGE—ESTAB. 2½ YRS. GROCERY and shoe and variety store, clearing $200 to $300 monthly; want real estate. 1520 Belmont-av. Wellington 2194.

WANTED—VACANT OR EQUITY IN EXchange for successful, well established furniture business. Can keep value within $10,000. Address D K 289 Tribune.

REAL ESTATE EXCHANGED—
C. Rohm, 30 N. Dearborn-st. Dearborn 2567.

BUILDINGS FOR SALE & WANTED.

WANTED—TO BUY—OR RENT—MANUF. bldg. from 10,000 to 25,000 sq. ft. bet. Van Buren and Lake-st. east of Ashland. Address D T 443, Tribune.

REAL ESTATE LOANS.

HAVE FUNDS FOR 1ST MTG. R. E. LOANS and bond issue; prefer North. H. M. CAMPBELL, 69 W. Washington.

2D MTG. LOANS—PROMPT. REAS.; A CONsensus of opinion. BRAUN & MAYERS Realty Co., 1207, 11 S. La Salle. Cent. 3200.

REAL ESTATE LOANS SPECIAL FUNDS on hand for loans, $1,000 to $10,000 at lowest rates. DIRKS, 1166 Diversey.

PRIVATE PARTY WILL MAKE 2D MORTgage loans quickly at very reasonable rates; Address B 96, Tribune.

TO LOAN — $1,000 TO $5,000 AT 6 PER cent, Chicago imp. property; prompt and reasonable. WM. T. SULLIVAN & CO., 105 S. Dearborn-st.

FIRST MORTGAGE LOANS.
EDGAR M. SNOW & CO.,
69 W. Washington-st.

MONEY TO LOAN ON 2D MORTGAGES AT lowest rates. No dealers, 9 a. m. to 5 p. m. R. A. KOCH, 1572 N. Halsted, cor. North-av.

LONG TERM LOANS — 5% AND 6%. 10 yr. loans. Real Estate Loan Dept. Chicago Trust Co., State and Madison. Central 7040.

NORTH SHORE LOANS PROMPTLY MADE. McGUIRE & ORR, 69 W. Washington-st.

WANTED—$5,000 LOAN ON HOUSE IN OAK Park. Owner, Address J 257, Tribune.

REAL ESTATE LOANS.

INSURANCE FUNDS TO LOAN ON
Chicago mortgages on property completed or approaching completion, in amounts $7,500 to $30,000. Attractive terms.
We buy outright real estate, industrial or building loan bond issues.
Will purchase good completed mortgages on income property where form of papers is acceptable.
PEABODY, HOUGHTELING & CO.,
10 S. La Salle-st. Established 1865.

MONEY TO LOAN

on Chicago real estate. Choice security our only requirement. Building loans especially desired.
JOHN E. COLNON & CO.,
416 S. Clark-st. Harrison 2005.

MONEY TO LOAN.
Chicago and many of its suburbs; refunding loans upon residences and apartments regarded with special favor. Inspecting without obligation. Correspondence solicited.
WM. H. REINEMANN & CO., 10 S. La Salle.

2D MORTGAGE LOANS

made in one day; low rates, easy payments. We buy or loan on mtgs. and contracts. See us first and save money. Rand, 3080.
SIMMONS BROS., 69 W. Washington-st.

GOSS, JUDD & SHERMAN,

SUCCESSORS TO E. A. CUMMINGS & CO.
MORTGAGE LOANS AND REAL ESTATE BONDS. 40 N. DEARBORN-ST. CENT. 0024.

MONEY LOANED ON 2D MORTGAGES AND contracts on desirable property. Lower rates, prompt service. Phone Central 2596. A. M. LANGERT & CO., 109 N. Dearborn.

2D MTGE. LOANS ON IMP. REAL ESTAtory. Corp. Mortgage Corp., 731 W. Roosevelt-rd. Central 1908. Loop office, R. 512, 110 S. Dearborn-st. Cent. 1605.

WANTED—$8,500 1ST MTG. LN. ON RESIdence property to be erected for doctor in Morgan Park; cost land and bldg., $8,500. Address J 324, Tribune.

MONEY TO LOAN ON 1ST MTG. BOND issues and 1st mortgages in any desirable section in Chicago. Madison and Kedzie State Bank, Madison-st. at Kedzie. Tel. Fed. 3980.

1 TO 15 YEAR LOANS ON HOMES, APARTments, desirably located, up to 75% of value. POWERS BOND AND MORTGAGE CO., 110 S. Dearborn-st. Tel. Dearborn 4000.

WE HAVE SPECIAL FUNDS FOR GOOD loans of $5,000 to $10,000.
WILLIAM A. BOND & CO., 25 N. Dearborn.

2D MORTGAGE LOANS MADE QUICKLY. Get my terms before placing your loans. Chas. Brill, 111 Washington-st., Franz. 0140.

DOWNTOWN REAL ESTATE LOANS WITHout delay. Northern Mutual Life Ins. Co. WM. SCOTT BOND, 25 N. Dearborn.

6% 1ST MORTGAGE MONEY TO LOAN ON well located apartment property. C. G. FRANK & CO., 79 W. Monroe-st. Central 6300.

FIRST AND SECOND LARGE AND SMALL real estate and com. loans. Real estate bought for cash. David Levi, 4707 Ind-av.

2D MTG. LOANS MADE ON COOK COUNTY real estate in 24 hours. EUGENE MASSEY, Mtg. Banker, 8 S. Dearborn. Cent. 6819.

WE PAY CASH FOR SELLER'S INTERESTS in monthly payment contracts. WM. B. WALRATH, 69 W. Washington. Ran. 2797.

MONEY TO LOAN
on Chicago and suburban real estate.
MEAD & COE, 69 W. Washington-st.

MONEY TO LOAN ON IMPROVED CHICAGO real estate. WM. D. KERFOOT & CO., 58 and 60 W. Washington-st.

FIRST MORTGAGES,
SECOND MORTGAGES,
CONTRACTS.

WM. F. TEMPEL & CO.,
105 S. Dearborn. Central 6303.

First Gold Mortgages, 6 Pct.

Amounts from $500 to $8,000; security 3 times value; on N. W. Side 2 to 6 flat brick bldgs.
C. E. Johnson R. E. Co., 3121 Milwaukee.

FOR SALE—$8,000 FIRST MTGE. ON 3 flat b bldg.; security 3 to 1; safe investment. Address J 397, Tribune.

FOR SALE—2D MTG. CONTRACT ON DES. property located on N. W. Side, paying 6%. Priv. party. Address K 245, Tribune.

STOCKS AND BONDS.

CASH FOR LIBERTY BONDS—
Also German, Austrian, Polish bonds.
Foreign drafts by mail or cable.
Foreign money J. S. LOWITZ, 312 S. Clark.

FINANCIAL.

WANTED—FROM PRIVATE FAMILY, LOAN of $1,000 for 1 year; ballot, heavy stock merchandise worth $6,000; interest. Address D B 490, Tribune.

STORE AND OFFICE FIXTURES.

The GLOBE-WERNICKE CO.
168 W. Monroe-st. Main 3068

BARGAINS IN USED FURNITURE.
Desks, chairs, tables, sectional bookcases, card index, and vertical files.

JUST TAKEN IN TRADE
1 soda fountain,
in splendid condition, including back bar. Will sell separate. A real bargain.
Can be seen at
JAC. LEDERER, INC.,
644 W. Madison-st. Ph. Monroe 2406.

JULIUS BENDER,

901-905 W. MADISON-ST.
Largest stock of new and used store and office fixtures of every description; terms if desired; special fixtures to order.

REFRIGERATORS—
150; all sizes. For restaurant, grocery, delicatessen store. Slightly used. At low prices.

AMERICAN STORE FIXTURES COMPANY,
121-127 S. Halsted-st. Monroe 5540.

SECOND HAND FT. SODA FOUNTAIN, with backbar, $350; 8 ft. refrigerator, plate glass top, marble base, $65. Call Belmont 1616 for details or inspect it at the Night Soda Fountain Co., 2701 S. Ashland.

DISPLAY REFRIGERATORS—
$15 per foot and upwards. Suitable for soda fountain or confectionery.
JAC. LEDERER, INC., 700 W. MADISON-ST.
Ph. Monroe 2406.

RESTAURANT OUTFIT COMPLETE IN all ways, with counters, stools, tables, chairs, urns, cookers, kitchen equipment, etc. Good as new. Chas. Bender Co., 608 N. Wells-st.

FOR SALE—LARGE MAHOGANY PLAN-cabinet, suitable for architect or contractor; will sell cheap. Apply Room 616, First National Bank Bldg.

CASH REGISTER—FOR SALE—NATIONAL 313 class, 1 department, 6 months old. Total, totals, coupons; price $300; cost me $375. Phone Graceland 5868.

USED MAHOG. SANITARY DBL. PLAT sink; good cond.; chairs and file. MONROE BENBROOK & CO., 507 S. Dearborn. Harrison 5526.

FOR SALE—CHEAP, FULL EQUIPMENT for massage parlor, consisting of electric cabinet, vibrators and elec. machines. 1741 W. Division. Phone Humboldt 2320.

LARGE LOT OF USED BUT GOOD AS NEW office furniture; mahogany and oak finishes; prices that are hard to beat. M. H. Lomb Co., 408 S. Dearborn-st.

DESKS—USED ROLL TOP, FLAT, TABLE, chairs, taken in exchange for new; rock bottom prices. FRANKLIN DESK CO., 163 W. Monroe-st. Franklin 5845.

O. AND M. FLAT AND T. W. DESKS, $18; 36 in. flat top desks, $25; typewriter desks, $25; National reg. penny keys, $80; Toledo scales, $30; Remington 1, w., $15. 328 N. Clark.

DRUG STORE FIXTURES, THE VERY best designed and built; we furnish plans; our prices and terms are lower. Chas. Bender Co., 608 N. Wells-st.

DRUG STORE FIXTURES FOR ANY BUSIness at big savings. STANDARD STORE FIXTURE CO., 840-842 W. Madison-st.

BANK FIXTURES—WANTED FOR A REAL estate office or private bank, cheap for quick action. Address J 401, Tribune.

ROLL TOP AND FLAT TOP DESKS—STEEL filing cabinets, chairs, partition and railings. Spitzer, 133 W. Lake.

DESKS, OFFICE FURNITURE OF EVERY description; new and used; lowest prices ever quoted. SABATH DESK CO., 172 W. Lake-st.

ROLL TOP DESK, $15; OTHER BARGAINS in used furniture. KENDRICK FURNITURE CO., 108 N. Franklin. Main 1693.

FINE SET OF BAR FIXTURES. REAS. Call Graceland 1729.

TWO NATIONAL CASH REGISTERS; LIKE new; cheap. Phone Lincoln 6746.

SHELVING, PARTITIONS, FLOOR CASE, counter, etc. 1503 E. 67th. Dor. 6793.

SAFES.

SAFES, VAULT DOORS, FUR SAFES, CABInets, fire and burglar proof; new and used. Lowest prices. Safe Co., 117 W. Lake.

FOR SALE—LARGE STOCK OF DISCONtinued safes at lib. discounts. Herring-Hall-Marvin Safe Co., 311 W. Wash. Main 1656.

NEW AND USED SAFES, CASH REGISTERS, computing scales. 1222 S. Wabash-av.

BILLIARDS AND BOWLING.

BILLIARD TABLES, NEW AND USED, AT BARGAIN PRICES.
New tables with outfit complete, $225 and up; second hand tables, all grades, rented prices; billiard tables and bowling alley supplies; will give easy payments.
THE BRUNSWICK-BALKE COLLENDER CO.,
623 S. Wabash. Wabash 7000.

BILLIARD TABLES.

NEW AND USED. AT BIG SAVINGS.
New and refinished outfits that are bought here will save you money. All styles and finishes. Most complete line of new worsted and steel billiard tables, bowling alleys, pin setters, and everything required in supplies. Inspect our large display.
GILBERT PRICE CO.
208-224 W. Randolph-st.

POOL TABLES FOR SALE.
1604 Clybourn-av.

FRED HAUPT & SONS, LOWEST PRICED billiard house in America. New and rebuilt tables. 2250-64 Ogden-av. Repairing.

CAROM TABLES POCKET
Easy terms; new and second hand outfits. paid.
KEEFE & HAMER CO., 17 N. Wabash.

ACCOUNTANTS.

AUDITS—INC. TAX EXPERT. GOVT. EX. pens. rates. J. O'Brien, Oakland 9476.

BUSINESS CHANCES.

AUTO REPAIR SHOP—FOR SALE — GOOD location; $2,500 worth of tools; roadster worth $500; 3 towing cars; $1,500 cash as part payment on the building; owner needs money. Price for everything, $4,500. Act at once. ANDREWS REALTY CO., 2555 Lawrence-av. Ravenswood 0907.

AUTO ACCESSORY BUSINESS—FOR SALE—Established; prominent blvd. location; regular customers; highest rated commercial accounts in city; requires about $10,000. Address D P 211, Tribune.

AUTO SALES AGENCY WANTED—PARTner with $4,000 for ½ int., est. bus.; exceptional opportunity for reliable man; refs. exch. Address C T 266, Tribune.

AUTO REPAIR SHOP—10 CAR CAPACITY; must sell. 7730 W. Madison.

BAKERY—RETAIL, WEST SIDE, FULLY equipped, old stand, good lease, good business; will stand strict investigation; cash only. Barwain. Call 6028 S. Crawford-av. during day.

BARBER SHOP—ON ROOSEVELT-RD.; 4 chair outfit; easy payments; must sell at once. FAIDAR CO., 1214 N. Wells. Diversey 0200.

BARBER SHOP—BEST 5 CHAIR ON SOUTH Side; reason, leaving town. Phone Drexel 4960.

BARBER SHOP AND FIXTURES—CASH OR easy payments. EMIL J. FAIDER CO., 1214 N. Wells-st. Phone Diversey 0200.

BEAUTY PARLOR—PASADENA, CAL.; thoroughly equipped for all branches of beauty culture, including 24 heater Nestle Permanent Waving Machine; established all the year round trade of over 18 yrs. standing; splendid opportunity for one doing marcel and permanent waving. Address K F 23, Tribune.

BEAUTY SHOP—6 BOOTHS; $150. INCL. all glass, partitioned booths, must sell immediately at a sacrifice. Kenwood 3223.

BEAUTY SHOP—IN LOOP; MODERN, AT tractive; 5 booths. Address H 428, Tribune.

BEAUTY SHOP—S. SIDE; OWNER LEAVING city. Oakland 3613.

BEAUTY SHOP — FOR SALE OR RENT — best neighborhood, So. Side. Drexel 2458.

BILLIARD HALL AND ICE CREAM PARlor adjoining; good location; good business; best reasons for selling. 5347 W. Madison-st.

BILLIARD PARLOR—13 TABLES; RUNNING 7 years. 2804 Milwaukee. Juniper 2289.

BOWLING AND BILLIARDS.

An established business in live S. Side section; will show over $1,000 net profit monthly. Two story brick bldg. must be sold with business.
ARTHUR B. BLAIR & CO.,
7455 Cott. Grove-av. Sunnyside 8100.

BOWLING AND BILLIARD PARLOR—Trans. cor.; long lease; 7 alleys; 2d floor. Address J 317, Tribune.

BUSINESS COLLEGE OF NATIONAL REPUtation under 17 years' continuous management of its founder and present owner, covering all different departments. Doing $50,000 business annually, ideally located in the heart of Kansas City, Mo. A Missouri corporation with no liabilities. Owner desires to retire; an aggressive man who is looking for an established business that has tremendous possibilities for the future in it can purchase for $18,000 on terms. Here is your opportunity; grasp it. Address A 14, Tribune.

CAFE—$2,800; SELLING LOC. CROWDED IN busy CHICAGO BUSINESS EXCHANGE, 327 S. La Salle. Harrison 2990.

Candy, Soda & Light Lunch

business; 2 years established; rent $37.50; stm. ht.; other business, reason of selling; time given; make offer. 2417 W. Chicago-av.

CANDY, ICE CREAM, CIGARS, CANDY Makers' tools; at once. 404 E. 69th-st.

CHIROPODY OFFICE FOR SALE; ESTABlished; prominent blvd. location; regular customers; highest rated commercial accounts in city; requires about $10,000. Address D P 211, Tribune.

CIGAR STORE — WEST SIDE, DOING BIG business; opposite factory employing 35,000 people; will require $1,500 cash; principals only. Address F 374, Tribune.

CIGARS, LIGHT LUNCH—LOOP; A BARgain; other good stands on hand. See Golan, 11 45 S. Dearborn. Monroe 8025.

CIGARS, CIGARETS, CONFECTIONERY, stationery, periodicals, sport, goods; mod. fixt., best location; $3,500. 9718 Cottage Grove.

CIGAR STORE—SOFT DRINKS; LEASE; $800 cash. 2336 N. California-av.

CIGAR, CANDY, NOVELTY STORE—RENT reas.; a great chance for a live wire. Lincoln-av.

CIGAR STORE AND CARD ROOM. 2450 Milwaukee-av.

CIGAR STORE—3 POOL TABLES, CORNER; best cash offer. 2961 W. Madison.

CONFECTIONERY—HAMMOND, IND.; 5 years' lease; $85 month rent; price $1,500. Billiard parlor, 7 South Side, $4,000. Restaurant, near loop, very reasonable. GEORGE D. POULOS & CO., 159 N. State-st. Dearborn 2545. Room 1402.

CANDY AND CANDY BUSINESS—FOR SALE —Old established. Call Vincennes 1553.

CUSTOM SHIRT FACTORY, COMP. EQUIPment, mat., etc.; or will sell 50% to shirt man. Valparaiso, Ind. Phone 560-W.

DELICATESSEN AND BAKERY—IN WILson-av. dist., sales about $3,000 a month; rent $100; no agents need apply. A. Andress H 372, Tribune.

DELICATESSEN, LIGHT LUNCH COUNTER —Quick sale; party going to coast, business; cash $2,500. 159 N. Cicero.

DELICATESSEN—LIVING RMS.; CASH OR terms. 1958 N. Mozart. Ravenswood 4042.

DRUG STORE—BUSY, GROWING HIGH class neighborhood, latest Ritter equipment, cheap rent will; physician in same suite; terms if desired; other business for sale. Must sell. South Shore 1391. 2200 E. 75th-st.

DRUG STORE—INDIANA, NEAR CHICAGO; yearly business over $20,000; fine, well created; easiest competition; town of 3,500; one other store; best reasons for selling; $40,000 cash, bal. easy. Address K F 26, Tribune.

DRUG STORE—NORTH-AV. PROM. COR. Old estab.; sales over $100 div.; pr. $15,000.
JOHN KRONE
FIRST NATIONAL BANK BUILDING.

DRUG STORE—FOR SALE. 15 YRS. other bus.; must sac.; don't need cash inv. $16,500. Pr. $15,000. Address C B 173, Tribune.

DRUG STORE—MILWAUKEE-AV. COR. 8 yr. lse.; reas. rent; money mkr.; pr. $9,500. JOHN KRONE
FIRST NATIONAL BANK BUILDING.

DRUG—WHOLESALE; WELL EST.; WONderful support for 1 or 2 drug salesmen; requires $10,000. Address J 79, Tribune.

DRUG STORE—S. S. TRANS. CORNER. Sales $60,000 annually. Barg. Ph. Randolph 4368.

DRUG STORE—REAL BUY; MUST HAVE cash. Address H 305, Tribune.

DRY GOODS STORE — EXCELLENT LOcation; doing good business; good reason for selling. Address D B 498, Tribune.

DRY GOODS STORE — GOOD LOCATION with mod. class, 3-man rent; $7,000 cash; stm. ht. Barg. No agents. Diversey 0398.

DRY GOODS STORE—GOOD LOC.; SELL or stock for $600. 1503 E. 67th. Dor. 6793.

ELECTRICAL CONTRACTING BUSINESS— Large lighting fixture display; West Side. Address D T 533, Tribune.

ELECTRICAL SHOP—GOOD LOCATION. Phone Wentworth 2762.

FACTORIES AND PLANTS—WOOD, FOUNdry machine.
INDUSTRIAL LOCATING CO.,
1206 Tribune Bldg.

FACTORY REPRESENTATIVE HERE TO allot exclusive sales agency on big money maker. Address J 450, Tribune.

GARAGE, 100 CARS.

Now under construction, 100x127, with large salesroom; most modern building; on Crawford-av., 1 block north of Lawrence. Good location in thriving suburb.
IGNATZ ENGEL, 1340 N. Kedzie-av.

GARAGE—125 CAR CAPC., WITH BEAUTIful salesrooms; business and property for sale; cash payment required.
F. J. MANUSOS, 3138 ARMITAGE-AV.

GARAGE—BUILDING AND BUSINESS, OR private; 123 car capc. Up to date and profitable location. Address D T 421, Tribune.

GARAGE BLDG. AND BUS. WANTED; 100 car capc., up. Address J 318, Tribune.

GROCERY AND MARKET—BROADWAY. Same owner since 1911. Receipts $800 wkly. Comp. equip. with elec. fixs. and ice machine. Cheap rent; long lease; 6 liv. rms. Will inventory and sac. Fullest investigation offered to principals only. Phone Graceland 9668 or 6655.

GROCERY AND MEAT MARKET FOR SALE Located in Gary, Ind., first class, doing $65,000; strictly cash business 8 years; no competition for a live merchant; reason, going in a different line of business. Address F P, Tribune.

GROCERY AND MARKET—ON CAR LINE, cor. store, thickly settled nbhd.; rent $45; will sacrifice, $1,300 and invoice. Belmont 2929.

GROCERY—IN AUBURN PARK; GOOD NEW stock; 2 yr. lease; $40 to $50 day; must sell this week on account of other business. 7500 Parnell-av. Stewart 5629.

GROCERY, DELIC. AND CIGAR STORE— 3 R. flat; good business; reason, other legitimate row. Merchants' Sales & Service Co., Room 622, 105 W. Clark-st.

GROCERY—NORTH SIDE; LIVING WITH living room; cash business; good location; no dealers. Address D S 510, Tribune.

GROCERY—COR. STORE, NEXT TO MEAT market, to be sold at once; sure $350-$400 cash bus. per wk. 7300 Rogers-av.

GROCERY, FRUIT, VEG. — FINE LOC.; good lease, mod. fixt.; large stock; all cash bus.; pr. $3,

AUTOMOBILES—GASOLINE.

CADILLAC'S SPECIALS

Our first annual clearance sale is now in progress. Unusual bargains—three more days. Open evenings.

1920 SEDAN, 1920. HERE IS AN EXTRA ALLOY BARGAIN for any one desiring a closed car riding 5 passenger enclosed car which can be operated at a minimum cost; has been equipped with new covers of the velour upholstery type in excellent condition. Front seat is upholstered in black leather to supply unusual driving comfort. It is painted blue, like new. Mechanically it is right; has new front and rear bumpers, stoplight, and speedometer. Special at $650.

TOURING, 1921. HERE IS AN IDEAL RIDING, comfortable 7 passenger car with unusually long, easy riding springs; has wonderful motor, especially designed for slow, smooth operation. Has been equipped with new covers of the velour upholstery type; in excellent mechanical condition. Has been driven only a few miles of careful driving; has been thoroughly serviced and is ready for the road. Will be sold at a very low price. Liberal purchase terms.

...VON & HEALY,
...h, at Jackson-blvd.

...SING OUT SALE.

(Two Days Only.)
Taken in Exchanging on Pianos
...e-Third Their Real Value.
...$173 MODEL, NOW ..... $ 65.00
...$200 MODEL, NOW 80.00
...$275 MODEL, NOW 140.00
...$375 MODEL, NOW 190.00
...guaranteed to give satisfaction.
...PTEMMER PIANO COMPANY,
...2701 WELLS-ST.
...OPEN EVENINGS.

...IN USED PLAYER-PIANOS—
...note, mahogany case $295
...ano, mahogany case 225
...e, mahogany case 275
...e, oak case 375
...sh or $10 per month.
...CHULTZ PIANO CO.,
...Madison-st. at Oakley-blvd.

...AYER-PIANOS, PHONOGRAPHS
...e your family of the pleasure of ...e in your home? If you now ...chase now, rent a piano, player...nograph. Credit will be allowed ...id, if you buy later.
...$3 per month.
...piano, $7 per month.
...graphs, $2 per month.
...OTZER & SONS
...ANUFACTURING COMPANY,
...N. W. Cor. Wabash and Jackson.

...UNSWICK, $74.
...el, mahogany case, with 24 re...e, ONLY $74. Terms $1 per ...AN PIANO CO., 604 Republic

...NORA—CHENEY,
...highest class phonographs made ...side by side; call and hear them ...Cash or Easy Terms.
...ublic Bldg., 209 S. State-st.

...LUS PLAYER, MAHOG., $665
...60 rolls of music and bench ...hoover player piano, $225; oak ...$375; formerly $650; slightly ...mission sold very cheap; terms ...LL ANDERSON, 30 S. State-st. ...N. American Bldg. Central 6997.

...OF VICTOR, BRUNSWICK, ...dison and Cheney phonographs; ...count on these.
...LEE AND RETAIL.
...-BROADWAY MUSIC CO.,
...o-av. 4643 Sheridan-rd.

...VERY FINE USED ADAM ...d pianos to close out from ...These are excellent value...ADAM SCHAAF, 319-321 S. W...

...VER PLAYER PIANO, $225
...ng player, $250. Good condition; ...bench. 2nd hand upright piano, ...dition, $95 and up. See Bel...RSON, 36 S. State-st., 12th floor.

...$1,000 BRAND NEW GRAND ...ano, sold, shop worn; $390 ...very. See MR. CARL ANDER...State-st., Room 1224 North Amer...Building.

...ND PIANO—COLONIAL AR...case; beautiful tone and action ...only. Open evenings. ...ADAM SCHAAF, 319-321 S.

...RANTED PLAYER PIANOS. ...Bench and rolls. Free deliv...RL ANDERSON 36 S. State-st. ...North American Bldg. Cent. 6997.

...PIANO—STANDARD MAKES— ...is good condition; all styles and ...to suit purchasers. ADAM ...per-st. 319-321 S. Wabash-av.

...BALL CO., 306 S. WABASH-AV. ...Player-Pianos. Player-Pianos. ...urgans in used instruments.

...W PLAYER PIANO, COMPLE... ...lamp, cabinet, and music ...only a week. 2710 S. Wash...PIANO, KIMBALL MAKE, $18 ...mist sell; 225 S. Wabash-a...See Mr. Edwards.

...L QUEEN ANNE CONSOLE, RE... ...up; portable phonog., $18. 254...

...250 SIZE GEN. VICTORY CON... ...new sugar., records, Act quick. ...2920 Sheridan-rd. Sat. & Mon.

...EGANT $175 CONSOLE ...APH with lot records. Call dar...8 W Madison-st.

...R. BRUNSWICK, LIKE NEW ...GATTONOLA CUT. PRICE ...PH CO., 734 N. State. Open eve...PIANO COMPANY.

...ther seats in one store. ...Madison-st. at Oakley-blvd.

...PHONOGRAPH SOLD ON ...ASY TERMS. SWITCHELL CO. ...ash. near Jackson.

...GENUINE HECKEL, LATEST ...nts and bore; nearly new; ba...evenings. Van Buren 2640.

...NICKEL IN THE SLOT PIANO. ...condition; reasonable. Phone ...5944.

...S. MAH. PIANO, VERY GOO... ...8 N. Mozart-st. Armitage 7340.

...PLAYER PIANO, DARK MAH... ...7057 Vernon-av.

...OR CASH—NEW PIANO, $238 ...Storage, 5744 S. Ashland-av. ...RAGE CO., 5177 MICHIGAN ...Ph. Kenwood 8952.

...QUEEN ANNE, BRUSSELS ...$85. Keystone 1822.

...ANCING SCHOOLS.

...DOR-JOHNSON.
...ATE INSTRUCTION.
...OUR LESSONS, $1.50.
...HOUR LESSONS, $5.
...TUDIOS, 443 N. Clark, near Ill. ...north loop. Dearborn 6123. ...m. and Sunday 10 a. m. to 11:30 ...LARGEST DANCING SCHOOL ...dios. 40 Expert Instructors. ...e Studio for Every Purpose ...n Ballroom for the Advanced ...BRANCHES: ...N STUDIOS, 737 East 63d-st. ...ree Grove-av. Hyde Park 3458. ...D STUDIOS, 3811 Grand-blvd. ...ional circle. Douglas 1707. ...LE ARLINGTON'S ...IONAL ACADEMY. ...DERN DANCING.
...Auditorium Bldg., 431 S. Wabash ...Wabash 8561. Congress-st. at ...ls in all the new dances. Private ...ntleman instructors. Private ...m. to 1 p. m., with orchestra ...ll rates today; 3 lessons, $3.

AUTOMOBILES—GASOLINE.

Allison-Rood Company
2518 Michigan-av.
Winton — Columbia

LINCOLN 4 PASS. COUPE. Here is another late model Lincoln offered below current values. It has had very little use and is very well preserved throughout. It has been given our usual mechanical inspection and carries our warranty and the same service we have always rendered to Lincoln owners. Finish, Cobalt Blue. Equipment consists of excellent cord tires, spare, Bijfex bumper, motometer, etc. A demonstration will impress you with its riding qualities, its ease of operation, and its mechanical excellence. This car ought to be gone today. $3,250.

LINCOLN SUBURBAN LIMOUSINE, CURRENT MODEL. This very late series 7 passenger Limousine we are offering at a price that allows of a substantial saving considering what you would have to pay for a new car. It is in most excellent condition, has had necessary mechanical adjustments in our shops, and the upholstery and finish are perfect. Bijfex bumper, stop signal, motometer, etc., included in addition to standard equipment. Has a Goodrich Silvertown Cord tires. New car guarantee and service. You will rarely, if ever, get such a value again at $4,500.

LINCOLN 7 PASS. TOURING CAR. This car has been driven less than 10,000 miles and has been very carefully used. It has had our usual rigid mechanical inspection and it will carry our new car warranty. Equipped with excellent cord tires and complete line of accessories. It has the original finish, which is in excellent condition. Price $2,250.

PAIGE SUBURBAN SEDAN, MODEL 6-53. 1918. This is the biggest sedan value in Chicago today by a wide margin. It is offered many hundreds of dollars less than the present market worth. It is equipped with 4 Goodyear cord tires that are almost new, good spare, 5 wire wheels, bumper, motometer, rear vision mirror, clock, lock, stoplight, etc.; mechanically it is exceptionally smooth running and has the dependable Continental engine. Bring a deposit with you—it is specially priced for today at $350.

COLE EIGHT SEDAN 1920 7 PASS. This is one of the best sedan values we have ever offered. It is in mechanical condition that we consider very good. It has 5 Goodrich Silvertown Cord tires, tire cover, Hartford shock absorbers, heater, and other extras. The upholstery is exceptionally well preserved and the body and fenders are without dents, mars or scratches. It was carefully used by an experienced driver and kept up in the finest condition at all times. Act quickly, as such a value rarely stays here over night. $4,000.

OPEN SUNDAYS.

EXCHANGED CAR DEPT., 2D FLOOR. VI.TORY 3900.

OAKLAND BARGAINS

6-44 1922 sedan, driven only 4,000 miles. This car is equipped with 2 bumpers, stop light, inside controlled spotlight, 5 wire wheels, mirror, instant wheel lock, Gabriel snubbers, heater in tonneau, cord tires, and has the appearance of a new car. Your motor will keep on this car will be gasoline and oil; exceptional bargain. $1,250.

6-44 Oakland sedan, driven only 1,700 miles. This car was traded in on our new 6 passenger brougham and can hardly be distinguished from new. There is not a scratch or a soiled spot on the car and the purchaser should buy this car with exactly the same confidence as a new one. Price $1,000.

1920 Oakland roadster, $300. If we priced this car at $450 it would still be a rare bargain. At our price it is like finding money. This car is ready for several years' service. The first lucky buyer gets it at $300.

Late 1920 sedan. This car is rebuilt and remodeled; also a new coat of paint, and is equipped with new cord tires, Gabriel snubbers, wheel lock and complete tool equipment. A sedan like new for $700.

1921 Oakland 5 passenger touring car. This car has been thoroughly shop and rebuilt, newly repainted and remiceled; also has top redressed and in every way looks like new; has all good tires and full equipment of curtains and tools. Price, $500.

TERMS.

FACTORY BRANCH.

OAKLAND MOTOR CAR CO.,
2426 S. MICHIGAN-AV.
Calumet 5510. Open Sat. and Sun.

HUDSON AND ESSEX SPECIALS

1922 Hudson Sport model; driven just far enough to be in very smooth running condition. This particular car cannot be told from new. It has five (5) good cord tires and auto wheels. Price $1,150.

1922 Essex Touring; looks and runs like new. There is only about 500 miles on the speedometer; has front and rear bumpers, motometer, spotlight; also spare tire. Price, $900.

1921 Velie five passenger touring, model 34. This car is in good mechanical condition, and we have just received it from our paint shop; car is equipped with steering wheel lock, spare tire, etc. Price $975.

1921 Hudson Sedan; A1 mechanical condition; newly painted and equipped with very good tires, one (1) extra; has following extra equipment: Front and rear bumpers, spotlight, stoplight, and heater. Price, $1,250.

In addition to the above listed cars, we have about 100 others to choose from.

TRADES ACCEPTED.

HUDSON MOTOR CO. of ILL.
2220 SO. MICHIGAN-AV.
CALUMET 6900.

OPEN EVENINGS AND SUNDAY.

SPECIAL

PACKARD 3-35 model sedan, seven passenger, four door body; this car is in very good condition throughout; six good tires and other equipment. If you are in the market for a high class car don't overlook this bargain at our price. $2,250.

CADILLAC. Model 55 Victoria style coupe, four passenger, in exceptionally good condition, at a very low price, $750.

J. J. McCarthy, Mgr. Used Car Dept.

CALLAHAN-KRAUSE,
Lincoln Agents,
2441-3 Michigan, South. Calumet 7340.

JUST TRY

SEE IF YOU CAN BEAT THESE BARGAINS.
Rebuilt and Newly Painted.

Must move these cars at once:
1921 Oakland touring, $150 cash, balance $30 per mo.
1921 Dodge sedan, $250 cash; balance $50 per mo.
1921 Overland touring, $125 cash, balance $30 per mo.
1919 Oakland touring, $100 cash, balance $15 per mo.
1919 Paige touring, $150 cash, balance $30 per mo.
All these cars are guaranteed in first class mechanical condition.

See the Service.
GARFIELD MOTOR SALES,
S. E. Corner 55th and Wabash.
Englewood 0057. Open Sat. and Sun.
OLDSMOBILE DISTRIBUTORS.

1919 Reo touring car, repainted in a deep blue with red wheels and trimmings; the cord tires are only slightly used and the upholstery, top and motor are in excellent condition; price $550.

Oldsmobile sedan. The paint, tires and mechanical condition of this car are perfect. We have installed a new set of seat covers and many extras; price only $450.

W. V. Faunce Motor Co.,
2035 S. Michigan-av. Calumet 4229.
OPEN EVENINGS AND SUNDAYS.

READ IT AND WEEP.
THE PICK OF THE CITY.
REAL BUYS.

1922 light 6 Studebaker sedan
1922 light 6 Studebaker touring.
1922 Ford sedan.
1921 light 6 Studebaker sedan.
1921 Willys-Knight touring.
1921 Hupmobile touring.
1922 Durant touring, demon.
3301-09 W. NORTH-AV.
Open ev'gs and Sun. Ph. Belmont 7847

FOR SALE—TAXICABS AT PRICES PRACTICALLY same as sums loaned. No fair offer refused. Cash in good mechanical condition and attractive paint job. Call at private garage, 39 E. Cedar-st. or phone office, Dearborn 2751. Radio Bldg. H. L. BRAND.

SACRIFICE EVERY USED CAR in our building, all rebuilt and repainted. Many wonderful bargains; easy terms. Open evenings. NATIONAL MOTOR SALES. 2315 MICHIGAN-AV.

USED CAR SALE; MANY BARGAINS; EASY terms; small down payments. NATIONAL MOTOR SALES. OPEN EVENINGS. 2315 MICHIGAN-AV.

HUDSON AND ESSEX.
NEW. IMMEDIATE DELIVERY.
AJAX AUTO CO., 7800 Stony Island-av.

MORTGAGE SALE—WILL SELL 2 CARS TO responsible parties by taking over the notes on them. Call 6211 Michigan-av. Cal. 0125.

BARGAINS—
ENGLER AUTO CO.,
Cal. 5096.

AUTOMOBILES—GASOLINE.

PACKARD

STUTZ BEARCAT ROADSTER, 1921 MODEL. This late model high grade roadster can be purchased at an extremely reasonable figure. It is in exceptionally fine mechanical condition, well painted in Stutz yellow, and most completely equipped with wire wheels, bumper, spare tire, spotlight, etc. We do not know where you can approach this value for $1,100.

BUICK TOURING CAR, 1920 MODEL. This is the famous "E-45" model, the 5 passenger touring. It has been well cared for at all times and is considerably above the average in condition; upholstery and top show no signs of use, and would not be necessary to repaint the car. We can assure the purchaser of the mechanical condition as we have done all necessary work in our shops. It is well equipped throughout and the tires are good for several thousand miles of service. Special at $450.

HUDSON TOURING WITH GLASS ENCLOSURE. This is a late 1920 model car; has been entirely overhauled in our shops, painted in dark blue, and will render satisfactory service for a long period of time. It is equipped with every necessary accessory for winter comfort, such as tonneau heater, stoplight, motometer, etc. Our price is under its actual market value. $750.

PACKARD SINGLE SIX SEDAN. This car has had very low mileage and cannot be distinguished from new. It is fully equipped, most completely equipped and has the original tires, which are in exceptionally fine condition. A car of this type represents far better value than any new car of equal price, $2,250.

PACKARD TWIN SIX COUPE. This is a very late model closed coupe and is equipped with special custom built body by "Brandford & McQuillan" of St. Louis. It is the full 7 passenger size and is in perfect and very little service. Equipment includes double tire carrier, Bijfex bumper, mirror, spare tire, seat covers, custom built headlamps, nickeled radiator, etc. Color combination is standard Packard blue and trimming is in leather to match. Our price will appeal very strongly to the conservative buyer. $3,000.

PACKARD MOTOR CAR CO.,
2357 S. Michigan-av. Milwaukee Branch.
Calumet 7400. 35th and Grand.

Locomobile

The following cars are offered for immediate sale at sharply reduced prices. Your old car can be taken in trade at a fair valuation. All are safe, exceptional buys.

LOCOMOBILE, 1922 type sportif, in perfect condition; new tires, new paint, complete equipment, comparable with nothing less than a new Locomobile costing $8,000, but offered at $4,750.

PACKARD, current series 7 passenger low mileage, 6 good tires, Westinghouse air springs, excellent paint etc. Price $2,150.

BUICK, H 45, 5 passenger, with a winter top. You may positively duplicate this car for less than we are asking, but not this car, as this is in most exceptional condition. It is completely equipped, with good tires, automatic wind shield wiper, bumper, stoplight, etc., and is really a bargain at $575.

PEERLESS 1914 6-60, 7 passenger touring car. Just turned in by a local purchaser. The top is new, the upholstery paint, tires and mechanical condition of this car are all like new. $400.

The Locomobile Co.,
2415 S. Michigan-av. Calumet 0380.

Bird-Sykes Co.
20 YEARS ON MICHIGAN-AV.
2215 Michigan-av.
Paige and Jewett

PAIGE 1920 SEDAN LIGHT 6 LIGHT 5 PASS. A roomy, luxurious, enclosed car that is extremely easy running and operated. It has been through our shops, completely rebuilt and refinished, and in appearance satisfies the most fastidious. Mechanically it is perfect. The equipment is first class throughout, including extras. Carries our warranty. See it immediately—cars of this model in this condition are always in demand and we know you cannot get more for your money. $1,150.

PAIGE 6-55 BROUGHAM, 5 PASS. COUPE, 1920. Has been rebuilt in our shops and carries our guarantee. Has had a high grade burn-off paint job, dark blue color. The upholstery is in keeping and it has been covered by seat covers. Equipped with good bumper, motometer, rear vision spotlight, clock, clear lighter, built-in lock and 5 good cord tires. This very modern closed car has most pleasing appearance and is powered by the Continental engine, rides easily and operates easily. Substantial and dependable. Advise early action. $1,475.

HAYNES TOURING, 1921, MODEL 50. Mechanically very good. Car has had good care. Bijfex bumpers front and rear, stop signal, snubbers, lock, motometer, spotlight, indicator cover and 6 cord tires. Bargain, $775.

VERY LIBERAL TERMS.
NO BROKERAGE.
OPEN EVENINGS.
CALUMET 6069.
Willard McAllister, Mgr., Used Car Dept.

La Fayette

1922 Cadillac 61 Coupe; has had very little use and is like new; fully equipped, with two spare tires, bumper, etc. An opportunity to buy one of these popular cars at a substantial reduction.

1919 Cadillac 57 Town Car; good mechanical condition; tires practically new; wire wheels. A good job for taxi service. A snap at $850.

LA FAYETTE MOTORS
2501 S. Michigan-av.
Calumet 4000.

SPECIAL SALE
67 USED CARS.
3 DAY FREE TRIAL.
CASH —OR— TERMS.
TRIANGLE MOTORS, INC.,
2229 S. Michigan-av. Calumet 6813.

EXCEPTIONAL BARGAINS—TAKEN FOR service charges; will be sold at rock bottom prices.
W. V. Faunce Motors Co.,
4341 Wabash-av. Drexel 6778.

AUBURN SPORT—1921.
Run 5,400 mi.; 5 cord tires; lots of equipment; $650, terms. Open evenings until 10. 2810 W. Madison-st.

AUBURN—SEDAN, '21. DRIVEN VERY little; must be sold. 3854 W. Madison.

BUICK—COUPE, 1920. 4 PASS. IN A1 MECHANICAL condition; velour upholstery; first class shape; good tires. A wonderful buy for anybody. $750
Moon Dealers. Open Sundays and Evenings.
DEALER'S SALES CORP.,
2029 S. Michigan-av. Calumet 3814.

BUICK SEDAN — MODEL E-50 — PAINT, tires, upholstering perfect; good mechanical condition; good value. $600. CHARLES LANGE & BROS. CO. 2623 Milwaukee-av Spaulding 0236.

BUICK—5 PASS., 1920; LIKE NEW; GUAR. mechanically perfect; $550; liberal terms. FAGET BUICK CO., 3900 Grand-blvd. Doug. 0492.

BUICK—TOURING, MODEL K 49, WITH winter and summer tops; motor completely overhauled; many extras; looks and runs like new. 4614 Washington-blvd. Austin 0700.

BUICK—TOUR, LATE 1920, MOTOR PERF. rebuilt, a beautiful Cadillac blue, all cord tires, many extras; terms or trade. Open evenings, 5107 N. Clark-st.

BUICK—SPORT, 1923; RUN 5,000 MILES; like new; all the extras that can be put on; paint, tires, and motor perf.; must sac. $1,350; terms. 6225 Cottage Grove.

BUICK TOURING, 1921; EXACTLY LIKE new; bars. $350; terms. 4614 S. Ashland-av. Boulevard 8778.

BUICK—1920 5 PASS., WITH REX TOP; condition equal to new. $1095. STUDEBAKER CO. OF CHICAGO, 2630 Michigan-av.

BUICK—1922, 5 PASS. TOUR.; WINTER top, new paint, new cord tires, extra casing; thoroughly overhauled. A real buy. $650. MR. HITCHENS, 3444 Lawrence. Key. 2410.

BUICK—COUPE, NEW; TAKEN ON FORECLOSURE; at a big saving. 160 N. Ada-st. Monroe 6871.

BUICK—SEDAN, 7 PASS. BEAUTIFUL MAHOGANY finish; must be sold; perfect condition. Call Belmont 6031.

BUICK—4 PASS. COUPE, 1920. LIKE NEW. $575. 5308 Broadway. Edgr. 0440.

BUICK—ROADSTER, '21; A1 COND.; EVERY way like new; extras; terms. 6 E. 55th-st.

BUICK—COUPE, 1920. IN EXC. COND. $975. 1140 Morse-av. 3d. See Ben. Grace 4254.

AUTOMOBILES—GASOLINE.

BUICK SEDAN, 1920, Model K-50, 5 or 7 pass. Original paint, like new; 5 practically new cords, heater, bumper, spotlight; the mechanical condition absolutely perfect. A real buy for $685. Terms if desired. 1344 So. Michigan-av. Calumet 1091.

BUICK TOUR., $750

Room 5 pass. Has been repainted and is in excellent mech. cond. Good tires. Just like new car.
REO MOTOR CAR CO. OF CHICAGO, INC., 2451 Michigan-av. Calumet 6050.

Buick 6—1922 Coupe.

Driven 4,700 mi.; carries new car guarantee; 5 cord tires; fully equipped; $1,000, terms. Open evenings until 10. 2810 W. Madison.

CADILLAC 59 SEDAN,

6 pass., in first class condition; recently overhauled by Cadillac Co.; price, $2,400. Greenleaf Motor Sales Co., 7059-61 N. Clark-st. Ph. Rogers Park 7047, or Cent. 2351.

CADILLAC—TOUR., 1916, A1 COND.; TIRES almost new, many extras; must sell; $295; trade or terms. Open evenings and Sunday. 3739 W. Northaw.

CADILLAC — 59 COUPE '21. DRIVEN only 8,500 mi.; like new; could use smaller car, part cash may handle; price $1,950. R. 223, 4750 Sheridan. Sunny. 8014 or 6067.

CADILLAC—PHAETON 59. LOOKS AND runs like new, guar.; bargain. 3212 Jackson-blvd.

CADILLAC—8, MODEL "51, ROADSTER, one mech. cond., winter top; bargain at $300. Dorchester 4029.

CASE COUPE.
1921 MODEL V.

Driven 9,000 miles; entire car, including paint, tires and upholstery, in exceptionally nice condition. An ideal four passenger family coupe. Address A. L. GARRABRANT, 839 Broad-st., Newark, N. J.

CHALMERS—
January Clearing Sale.

We must sell our entire stock of used cars at this sale, and have cut prices far below their actual value in order to do so.

Don't let an opportunity like this slip by. Come in and look them over. Buy yours from a selected group of 67, all in perfect condition.
CASH OR TERMS.
TRIANGLE MOTORS, INC.,
2229 S. Michigan-av. Calumet 6813.

Chandler 4 Pass. Coupe

Excellent mechanical condition; late model, spare tire, 2 bumpers, step plates, visor, wire wheels; an unusual bargain. Inquire 7048 Stony Island-av.

CHANDLER 1921 COUPE.

4 pass.; run 6,000 mi.; exactly like new; fully equipped; $950, terms. Open evenings until 10. 2810 W. Madison-st.

CHANDLER 1921 7 PASS.

Run only 6,000 mi.; can't be told from new; fully equipped; $850, terms. Open evenings until 10. 2810 W. Madison-st.

CHANDLER — DISPATCH, '22. EXACTLY like new; many extras; only $725; terms or trade. 4614 S. Ashland, Blvd. 8778.

CHANDLER—COUPE, 1923; DRIVEN 14 mi., for $200 less than cost. Citizens Trust and Savings Bank, East Chicago, Ind.

CHEVROLET TOUR., 1922.

Used 3 mos.; can't be told from new; carries factory guarantee; fully equipped; $450, terms. Open evenings until 10. 2810 W. Madison.

CHEVROLET—TOUR., 1919; PERF. COND.; seat covers, tires; almost new; extras; bargain; $140; trade or terms. Open evgs. and Sunday. 3739 W. North-av.

CHEVROLET — 1921 TOURING, REBUILT, refinished, seat covers, many extras; good tires; $395, terms. Open eves. 2612 Michigan.

CHEVROLET—490, 1921; CAN'T BE told from new; cord tires; extras; terms. 55th-st.

COLE 8—CURRENT MODEL; FIVE WIRE wheels; new cord tires; paint and mechanical cond. perfect; $650 for quick sale; lots of extras. 2410 Milw.

DANIELS 8—1918; EXCELLENT CONDITION; $650. CALL B. A. APELAND, 6 E. 55th-st. Ph. Harrison 6100.

DODGE—TOUR., WITH REX WINTER TOP; perfect mechanically; very good tires; looks like a bargain at $275. 3900 Grand-blv.

DODGE—SEDAN '21; $495; LIKE NEW. NEW cord tires, exactly like new, $700; terms or trade. 2560 S. Halsted. Open evenings.

DODGE TOURING, 1921; CORD TIRES RUN 5,000 mi., perf. cond.; $450; terms. 2560 So. Halsted. Open evenings.

DODGE SEDAN, 1920; APPEARANCE AND cond. like new; $925. 4610 Washington-blvd. Austin 0373.

DODGE—TOUR., 1919. CALIFORNIA TOP. 5 cord tires; first class condition; $250. Open evenings to 10. 2810 W. Madison.

DODGE—TOUR., 1921; FINE CONDITION; cord tires, lots extras; $385, terms. 2560 S. Halsted. Open eves.

DODGE TOUR., LATE 1922; FIVE WIRE wheels; run 6,000 miles; $725. 4 E. Ontario-st. Call before 3 p. m.

DODGE CAR—1922 MODEL; FULLY EQUIPped. This car's like new. 4614 S. Ashland-av. Boulevard 8778.

DODGE—SEDAN, 1920. DR. FRANK J. Schick, 5451 S. Halsted-st.

DODGE, 1923 SEDAN. OVERHAULED, REfinished; fine cond.; many extras. 6 E. 55th.

DODGE—TOUR., '22; EXACTLY LIKE NEW; bargain; $675. 6311 S. Halsted-st.

DORT 1921

5 passenger touring, refinished in standard Dort blue; 5 good tires; an exceptional bargain at $400.
W. C. Aubie, 2440 Michigan. Calumet 5700.

DORT 1922 TOUR.

Run 3,100 mi.; just like new; 5 cord tires; $550, terms. Open eves. to 10. 2810 W. Mad.

DURANT—TOUR., LIKE BRAND NEW. perf.; $675; terms. Fairfax 2840.

Elgin—'22 Scout Model,

Driven very little, 5 cord tires; same as new; terms; $450. Open evenings to 10. 2810 W. Madison-st.

ESSEX ROADSTER.

$234 DOWN, BAL. $38 A MONTH. 1921, original finish, mechanically perfect, equipped with 4 spare tires. Open evenings till 10. 1115 E. 63d-st.

ESSEX—COACH, DEMO., 1923 MOD., SAME guarantee and service as new car; considerable reduction; terms. 2909 Lawrence-av. Keystone 1790.

ESSEX—TOUR., '23; DEMONSTRATOR; LIKE NEW; lots ext.; terms. 6311 S. Halsted-st.

FORD—1921 COUPE; NEW TIRES, NEW paint.
Ford Touring, excellent shape.
SMITH MOTOR SALES CO., 6140 Cottage Gr.

FORD SEDANS, COUPES, TOURINGS AND roadsters, $25 down. GLENN H. HALL, INC., The Loop Agency, Wabash at Lake-st. Open evenings.

FORD—'21 SPORT TOURING; WHITE WIRE wheels, special body, starter, honey radiator. Bosch mag.; must see to appreciate; $495. 7219 W. North-av. Belmont 3045.

FORD—1922, TOUR., LOOKS AND RUNS like new; has many extras; bargain; cash or terms. 4614 S. Ashland-av.

FORD—SEDAN, LATE MODEL; LOTS OF extras; $350. ENGLEWOOD OVERLAND, 5850 S. Halsted-st.

FORDS—20; TOURINGS, SEDANS, COUPES; latest models; from $150 up; cash or terms. 2376 Milwaukee. Open eves. or Sun.

FORDS—TOURINGS AND ROADSTERS, 1919 models, $70; terms ½ cash. 940 Milwaukee-av. bird store. Open evenings.

FORD—TOUR., LATE '21, PERF. COND.; fully equipped; $450; terms. 2560 S. Halsted. Open evenings.

FORD—TOUR., 1922, STARTER, LIKE NEW. first class shape; $450. 4614 Washington-blvd.; corner Walton-st. Bird store.

FORD—SEDAN, 1922, STARTER, DEMountable; used only 3 mos.; like new; terms. 757 W. Jackson-blvd.

FORD—SEDAN, 1921; $335; EXCEL. COND.; exceptional buy; 5 cord tires; 60 day guarantee; 1-3 down. 3431 Irving Park.

FORD—SEDAN, '23 STYLE, $475. CAN'T tell from new; 60 day guar.; 1-3 down, balance 10 mos. 3751 W. Madison-st.

FORD—1921 COUPE, PERFECT MECHANical condition; only $275. 1328 S. Michigan-av. Calumet 1231.

FORD—COUPE, '22. PERFECT COND. good tires; bargain. $300. 4301 Madison.

FORD—SEDAN, LATE '21, NEW PAINT. O-hauled guar., terms, $375. 4301 Madison.

FORD—TOUR., '22, RUNS PERFECT; TRY this. $125. 4407 Madison.

FORD—TOUR, LATE 1922, LOTS OF extras. $450. 4430 Madison.

FORD—TOURING MODEL NEW, 1923 NOT YET run; $40 discount. Edgewater 6805.

FORD—TOUR., $135; PERF. COND. NEW tires; bir bars.; $30 down. 2751 Madison.

FORD—TOUR., $175; STARTER, EXTRA good tires; 1-3 down. 3431 Irving Park.

FORD—TOUR., '21; $175; STARTER, RIMS, good tires; 1-3 down. 3751 Madison.

FORD—COUPE, LATE '21, FULL OF EXTRAS. $375; TERMS. 2560 S. HALSTED.

FORD—COUPE, '21 MODEL. DEM. RIMS, fine condition. 2411 Milw.

FORD—SEDAN 1921, STARTER, DEM. rims extra fine. $310. 2411 Milw.

FORD—RDSTR., 1923, STARTER, DEM. rims; real good. $240. 2411 Milw.

FORDS — BARGAINS; BDSTS., TOURS, coupes, sedans. Lawler, 6800, pr. State.

FORD SEDAN, DEMONSTRATOR; CAN'T be told from new; $450. 1924 Madison.

FORD COUPE—LATE MODEL; FINE RUNning cond.; big bars.; $375. 1904 Madison.

FORD TOUR. — 1919; FINE COND.; NEW cord tires; $95. 2560 S. Halsted. Op. eves.

FORD—TOURING; 1918; PERFECT COND.; $075. 1140 Morse-av. 3d. See Ben. Grace 4254.

AUTOMOBILES—GASOLINE.

F-O-R-D-S! F-O-R-D-S!
JANUARY CLEARING SALE.

Some of these cars are reconditioned and some have been repainted. Prices are exceptionally low for the values offered.
Touring, running condition..... $ 60
Touring, 1921, condition O. K..... 200
Touring, 1921, condition O. K..... 200
Touring, 1921, condition O. K..... 200
Touring, 1922, only 3 mos. old; extras. 330
Sedan, 1922, many extras..... 425
Sedan, 1921, completely overhauled.... 400
Ton Truck, 1920, chassis, overhauled.. $150
Ton Truck, 1921, chassis, overhauled.. 175
Speedster, 1916..... 75
TERMS TO SUIT.
CALLAHAN-KRAUSE,
2441-43 S. Michigan.
Calumet 7340. Open eves. and Sunday.

FORDS!

OUR 60 DAY GUARANTEE PROTECTS YOU.
SEDANS, COUPES, TOURINGS, ROADSTERS AND TRUCKS.
We have 150 bargains all models; all prices. Come down today and take your choice of any of these cars. Don't delay.
CHICAGO FORD EXCHANGE
1450 Michigan-av. Open until 8 p. m.

Ford Coupe

Late series. Good condition. $150 cash balance monthly. Ford tourings and roadsters at right prices. All cars in exceptionally good condition.
DASHIELL MOTOR CO.
Dodge Brothers Motor Vehicles.
2542 Michigan-av. Calumet 7300.

FORD SEDAN, $425

1922 model. Excellent mechanical condition. Good paint.
Optional: bargain.
REO MOTOR CAR CO. OF CHICAGO, INC., 2451 Michigan-av. Calumet 6050.

FORDS—150—FORDS
1-3 DOWN, BAL. MONTHLY.
RILEY FORD MARKET,
2039 Milwaukee-av.

FORD ROADSTER—1922.

Motor number 6017431; 4 mos. old; same as new car; self-starter, dem. rims, ford tires; $225, terms. Open evenings until 10. 2810 W. Madison-st.

FORD—SEDAN, 1923; RUN VERY LITTLE; mechanical condition, paint and tires all good; $425.
Cadillac Motor Car Co., Evanston Branch. 1320 Ridge-av. Open Evenings.
Tels. Evanston 1091 and Rogers Park 9810.

FORD—SEDAN, LATE MODEL; HAS MANY extras; used by one of our salesmen; in wonderful buy. $350. REED BURTON MOTOR CO., 1545 N. Fairfield, at North-av., Ford Dealers.

FORD TOUR.—1919, $100.

First class condition every way; cord tires; fully equipped. Open evenings until 10. 2810 W. Madison-st.

FORD TOUR., 1923; CARRIES SAME guarantee as new; fully equipped; bargain $350; trade or terms. Open evenings and Sunday. 3739 W. North-av.

FORD TOUR. —1922, TAKEN ON DEBT; bargain. 160 N. Ada. Monroe 6871.

FORD—COUPE, '21; $275. STARTER, EXtra cord tires; looks like new. 4414 S. Park-way. Kenwood 8752 after 7 p. m.

FRANKLIN SEDAN, '20, $1,050

1920 Franklin 5 passenger sedan. This automobile is in condition to run in any better condition, because it is equal to new in every respect. It has been carefully rebuilt and refinished in the very deep maroon, with black trimmings. The equipment consists of 4 brand new cord tires, bumpers, front and rear, clock, etc. Inspect this car before you buy. It is one of our bargains early; new car guaranty and service.

HARRIS & RODGERS

World's Largest High Grade Car Dealers.
1424-28 S. Michigan-av. Calumet 3300.

FRANKLIN—SEDAN 9-B. IN APPEARance this car is like new, as we have refinished it in our paint dept.; mechanical condition is excellent; tires fully equipped. This car is a very good bargain at $1,600. Cadillac Motor Car Co., Evanston Branch. 1320 Ridge-av. Open Evenings.
Tels. Evanston 1091 and Rogers Park 9810.

HAYNES
OPPORTUNITY SALE.

CASH OR EASY TERMS.
Spring is coming and used cars must soon be held at a premium. Buy your car now and take your pick of our 67 high grade used cars at prices ranging from $100 to $1,500.
Stop in today and inspect them.
TRIANGLE MOTORS, INC.,
2229 S. Michigan-av. Calumet 6813.

HAYNES SPORT, $650

Model 45. Newly painted and in A1 mech cond. Equipped with wire wheels, motometer, bumper, etc. A real buy at our price.
REO MOTOR CAR CO. OF CHICAGO, INC., 2451 Michigan-av. Calumet 6050.

HAYNES — TOUR., '22; EXACTLY LIKE new; bargain; $750. 6311 S. Halsted-st.

HUDSON SPORT,

ONLY $975
90 DAYS' TRIAL.
Specially Equipped Car.

This is one of the most beautiful and best equipped Hudson sport cars in town; is painted a beautiful blue; has practically new cord tires all around, 2 brand new extra tires mounted on rims, wire wheels, dual ignition, special radiator cap and motometer, numerous other extras; the radiator, lamps and all parts have been refinished; runs like new; wonderful bargain, get a demonstration in same and I am sure you will drive it home. Will give a written 3 months' guarantee with this car. Terms will be arranged to suit. Car taken as part payment.
JOSEPH G. GLASER,
Open Sunday and Evenings.
1444-46 Michigan-av. Calumet 4214.

HUDSON '22 SPORT MODEL

Run very little, carries factory guarantee; 6 cord tires; sell at a bargain. Take car in trade. Open evgs. to 10. 2810 W. Madison.

HUDSON—'21 SPORT. RUN 7,450 MILES only; original finish good; 5 A1 cord tires (2 new); the best and fastest sport in Chicago. Owner will sacrifice $775; terms. 1422 E. 67th-st. Phone Dorchester 3780.

HUDSON—SUPER 6 TOUR., REFIND. LIKE new front and rear bumpers, motometer, etc. Rex sedan top; given away, $485. Peterson 1377 N. Clark.

HUDSON—COUPE, 4 PASS. '21; LIKE NEW; 6 cord tires, bumper, motor meter, extras; terms or trade. 6311 S. Halsted-st.

HUDSON—SEDAN, LATE '20; RE

Chicago Daily Tribune
THE WORLD'S GREATEST NEWSPAPER

FRIDAY, JANUARY 19, 1923.

Howard B. Jackson Killed by Auto in Sheridan Road—Wallace Reid Dies After Heroic Fight on Drugs

[Walinger Photo.]

NOTED GRAIN BROKER KILLED BY AUTO. Howard Jackson, board of trade member and former grain administrator, who was run down in Sheridan road near Ainslie street.

[Pacific and Atlantic Photo.]

ICE AND FIRE COMBINE TO CAUSE $500,000 DAMAGE. The photo was taken in Baltimore on Wednesday while firemen were fighting fire in a clothing factory. This truck was completely frozen up and had to be towed to the station.

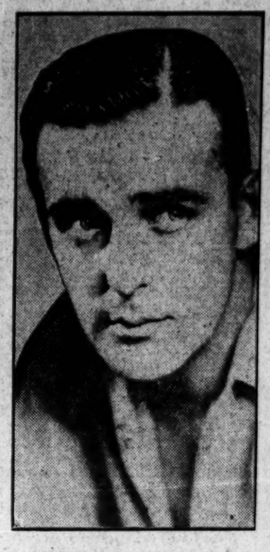

[Pacific and Atlantic Photo.]

THOUSANDS MOURN death of Wallace Reid, movie star,

BEFORE LAST GRIM BATTLE BEGAN, this photo was made of Wally Reid, his wife, and Wally Jr. Reid died yesterday in Hollywood after game fight against drug habit.

[TRIBUNE Photo.]

THEY WANT TO SEE SNAKES. Left to right: Karl P. Schmidt, Leon L. Walters, and Mrs. Walters, photographed yesterday as the men left Chicago for Honduras to bring back snakes, crocodiles, and other reptiles for the Field museum.

[Daguerre Photo.]

ROBBED. Mrs. Thomas Nash, wife of the attorney, forced to give fur coat to bandit who held her up in apartment hallway.

PARDONED TO "SAVE HER LIFE." Grace Lusk, Waukeska, Wis., school teacher, convicted of second degree murder in 1918, has been granted a conditional pardon by Gov. Blaine.

[Pacific and Atlantic Photo.]

BRANDED FOR LIFE. Miss Rosella Garrison, Laporte, Ind., girl, who says she was seized by an unknown man at the door of her home yesterday and a cross burned on her arm.

[Pacific and Atlantic Photo.]

FACES ARREST. French deputies in wild scene suspend parliamentary immunity of Marcel Cachin.

[TRIBUNE Photo.]

DO GIRLS PULL HAIR? Photo was snapped during hectic finish of basketball game which Betz girls of Hammond won, 5 to 3, last night from Jefferson Park girls.

[Pacific and Atlantic Photo.]

ARE LONDON CROWDS INTERESTED IN HANGINGS? The picture answers the query. It shows a part of the crowd waiting outside Pentonville prison in London for word of the hanging of Frederick Bywaters and Mrs. Edith Thompson for Thompson's murder.

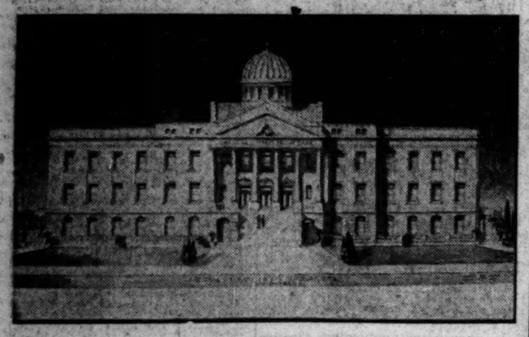

[Keystone Photo.]

NEW BUILDING TO ADORN U. S. CAPITAL. This is a drawing of the National Literary Hall of Fame which will be dedicated to deceased writers in Washington, D. C.

ROMANCE BEGUN ABROAD LEADS TO WEDDING HERE. Mrs. Josephine S. Stein and Edward Katzinger, manufacturer, were introduced by Judge Joseph Sabath in Carlsbad. Yesterday he married them.

ALL OTHER GOATS ARE THEIR INFERIORS. Left to right: Mistletoe Te, grand champion; Laurel D., "Saaner" champion; and Ruby Maxine, "Nubian" champ. The men are W. L. T. Wolf, exhibitor; N. Barthlomew, judge, and Albin Lundberg, exhibitor.

[TRIBUNE Photo.]

DENTISTS' PREXY. Dr. Harry B. Pinney of Chicago presides at banquet for dentists.

Average net paid Circulation of The CHICAGO TRIBUNE for December, 1922:
Daily - - - 520,
Sunday - - 848,

VOLUME LXX

FR

BOYDEN SPE
STILL ECH
IN U. S. SEN

Irreconcilables
Demand His R

BY ARTHUR SEARS HE
Washington, D. C., Jan. 1
"irreconcilables" are getting
stage an impressive dem
against the administration'
policy, as exemplified by the
and utterances of Roland W
America's unofficial represen
the reparations commission.
Contending that the adm
has entered into a form of
tion in European affairs no
in keeping with President
campaign pledges, the "
ables" have made up their
register an emphatic deman
immediate recall of Mr.
Whether this demand will
form of parliamentary actio
to be developed by events o
few days.

Hughes' Letter Fails to S
The rapidly widening gap
the administration and the
"irreconcilable" group came
at today's meeting of the se
eign relations committee.
Senator Lodge [Rep., Mass.
lican leader, presented a let
Secretary of State Hughes c
the status of Mr. Boyden. T
failed to furnish the informat
"irreconcilables" have been
and the dissatisfaction and
which has been growing fa
began to find expression in
language.
Several "irreconcilable"
present bluntly declared tha
retary of state was not being
frank" with the committee
the information furnished w
inadequate. The letter, whic
made public, is understood
supplied certain chronologi
mation of Mr. Boyden's act
to have stated that Mr. Boy
vote in the reparations comm

Seek More Informat
The "irreconcilables" a
Lodge to confer again with
tary of state and request
quate information. They
know particularly what or
Mr. Boyden has surrounding
member of the reparation
sion; who pays him and hi
assistants; what instructi
been given to him by the a
tion, and, generally, what
ing in the reparations com
which the United States
part.
Senator Johnson [Rep., C
has become the chief spok
the "irreconcilable" group
ator Borah [Rep., Idaho]
his resolution for an interna
nomic conference, is unde
have declared to the comm
the attitude of the administ
the activities of Mr. Boyde
puzzling and humiliating."
Although the administr
tended that Mr. Boyden w
an unofficial representativ
voting power in the repara
mission, foreign powers ma
distinction, Senator Johnso

Spoke for Uncle S
They understood that wh
den spoke, he said, he wa
for the United States g
whether he bore the title
cial observer" or not. He
that Mr. Boyden's most re
ances and activities had ca
disavowal by the state d
Such a condition of affairs
is intolerable, and he dec
Boyden should be brough
once.
Senator Lodge promised
with the request that he c
with Secretary Hughes an
to obtain more information
ably will see Mr. Hughes
next day or two. The com
meet again early next wee
time Mr. Lodge will make
If the information is still
inadequate the committee
decide whether to summon
to appear and answer suc
as members may wish to a
erning the foreign policy.
the "irreconcilables" will
further steps should be ta
of protest.

Colored Woman O
Years Old Dies in
Atlanta, Ga., Jan. 1
Booth, a colored woman o
county, Ga., is dead at th
years, 9 months, and 11 d
ing to information made
by Dr. William A. Davis,
the department of vital
the state board of health.
Dec. 24, 1922, the story
having been delayed awai
sult of an investigation o
of her birth.